

# Reflections '77





**REFLECTIONS**  
**1977**

**Volume V**  
**Rockcastle County High**  
**Mt. Vernon, Kentucky**

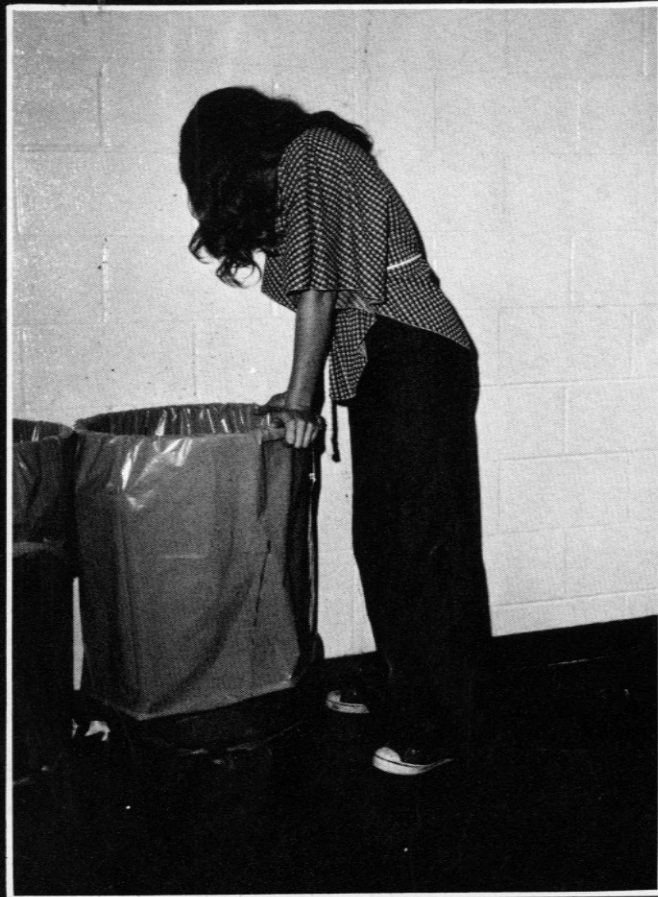

# There Is Always Time For Fun

Opposite top left: Sandy Singleton feels sick after eating lunch.

Opposite top right: Sherri Burdette shows that the new hand dryers have more than one use.

Opposite bottom: Kim and Tina try to keep dry as Mark Stitts blows water on them.

Top left: Jennifer Hansel is another victim of THE PAD-DLE.

Top right: After a hard day at school, Jimmy Shehan can't wait to get home.

Bottom: Mr. Cox is being dissected since there is a shortage of specimens.

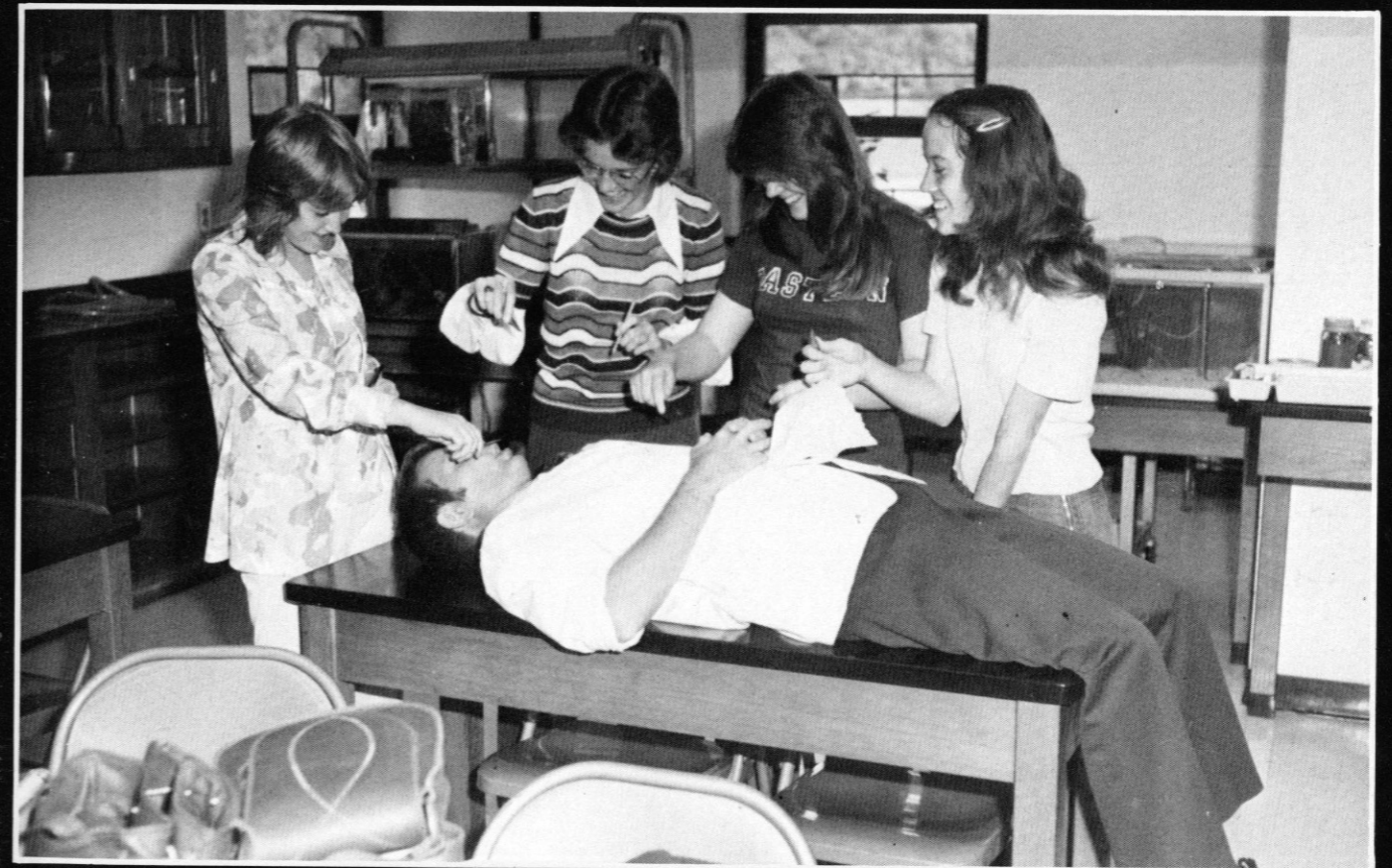

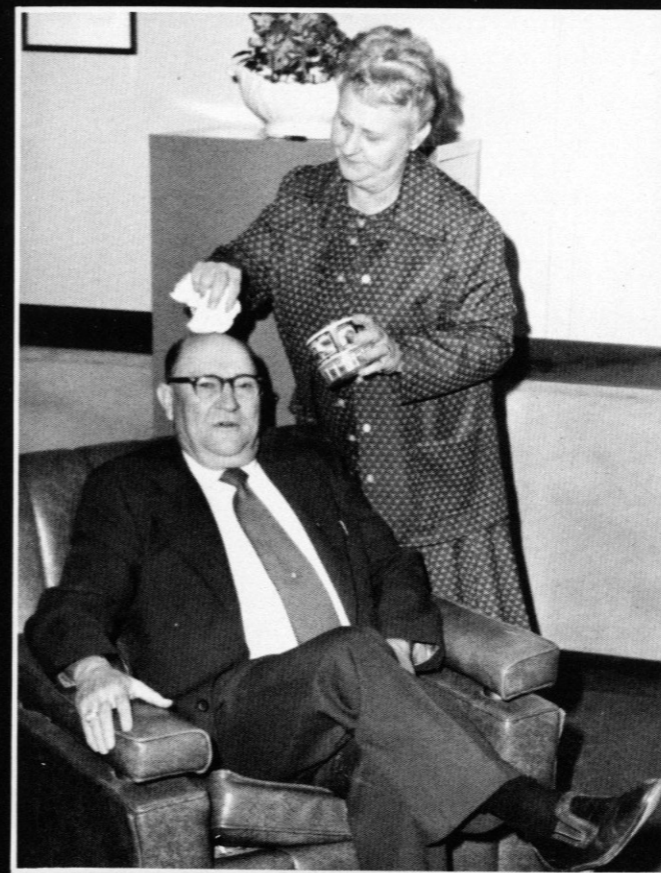
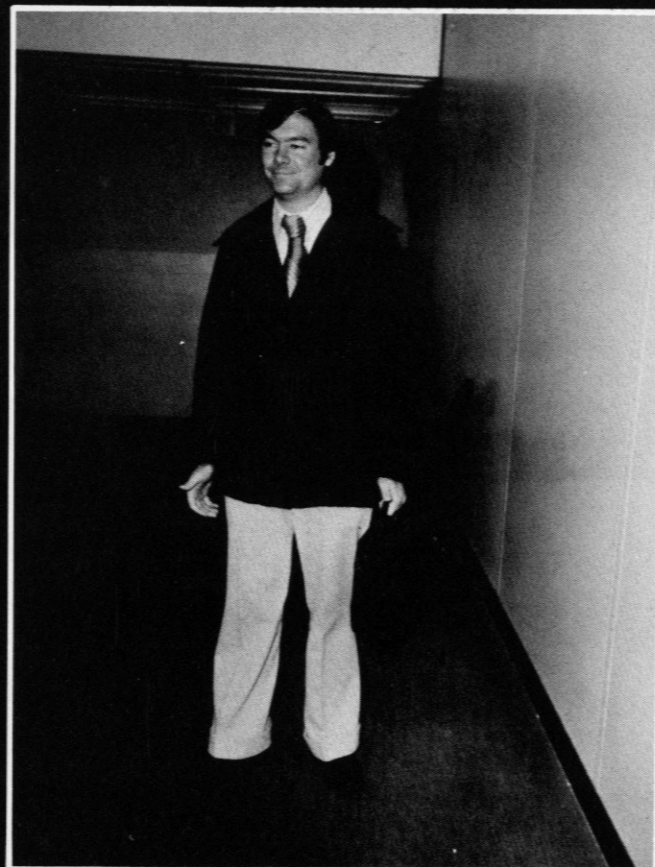
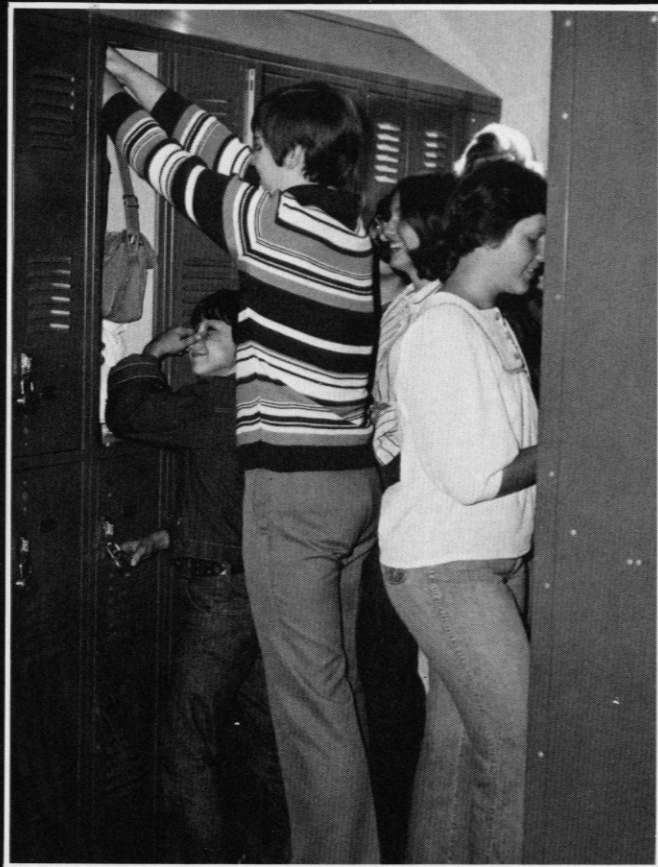

# Strange This Happen Around RCHS

Opposite top left: Jeff Burdette discovers the real meaning of B.O.

Opposite top right: RCHS has its own G-man.

Opposite bottom: Mr. Purcell's class enjoys flood drills.

At right: Turtle wax comes in handy on picture day.

Bottom left: Brenda Treon reaches the highest note in chorus.

Bottom right: Hector enjoys a nutritious lunch.



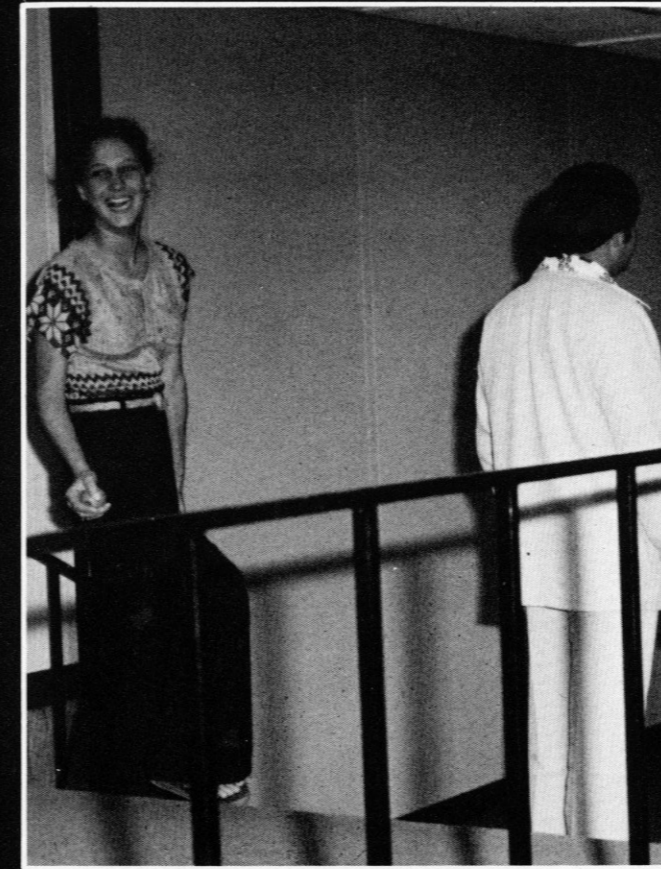
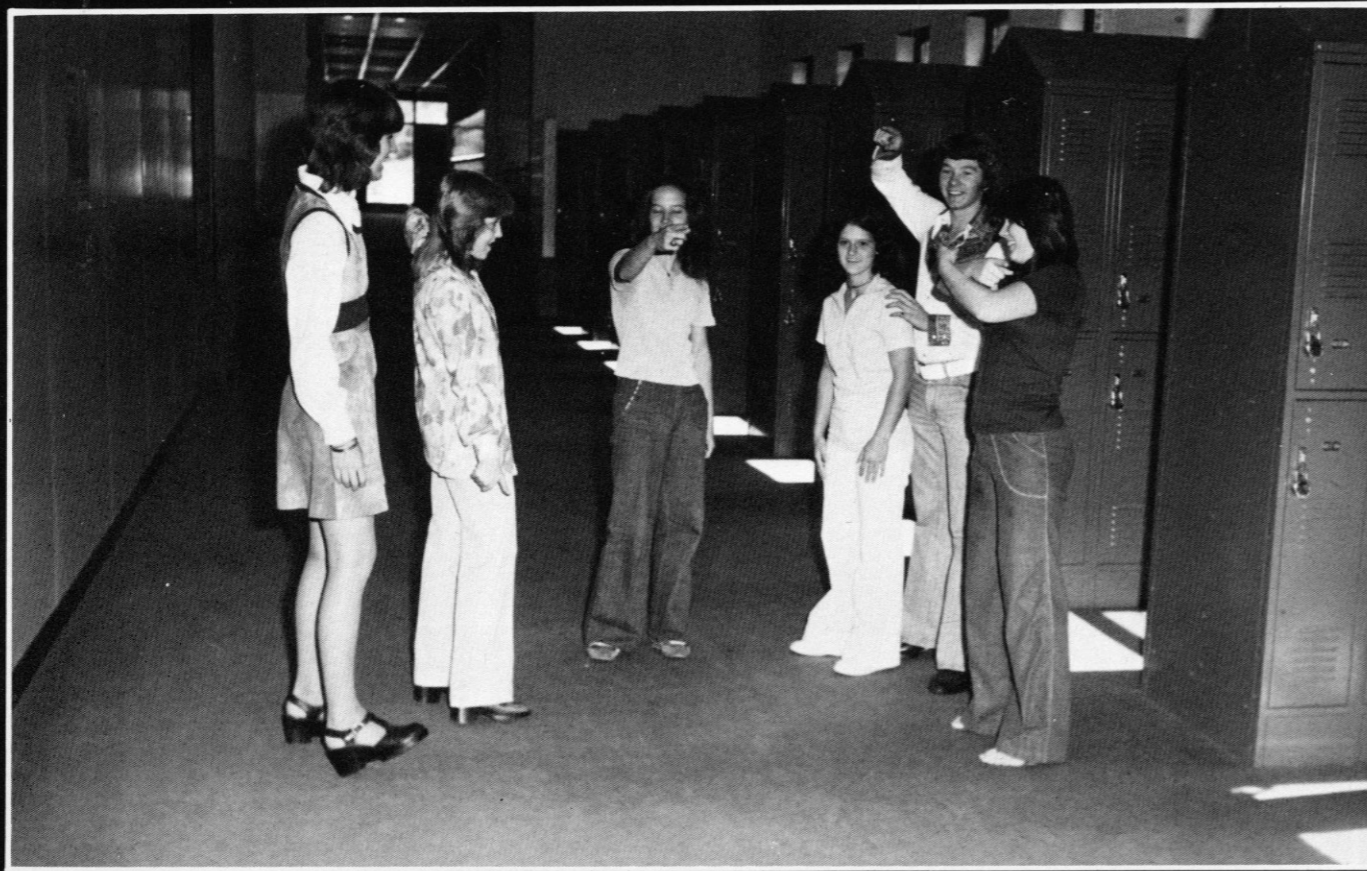

## A Little Fun Never Hurt Anyone

Opposite top: These seniors seem to be confusing Addie Shackelford, a freshmen, as they try to direct her to her class.

Opposite bottom: "Which is Mike and which is Mark?" asked Mrs. Winstead.

At left: Jill, we've heard of girl watching, but not teacher watching.

Bottom: Skateboarding has become popular at RCHS, but John Benson just can't seem to get the hang of it.



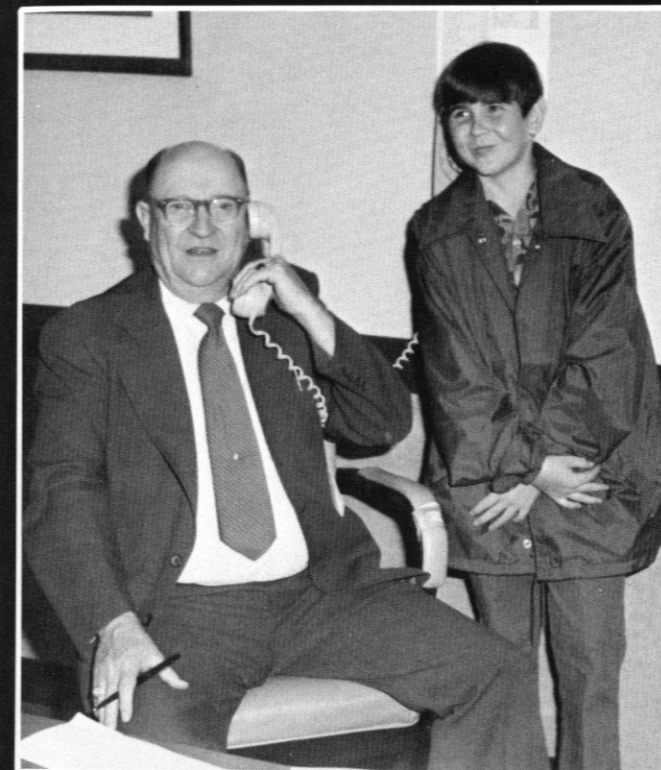
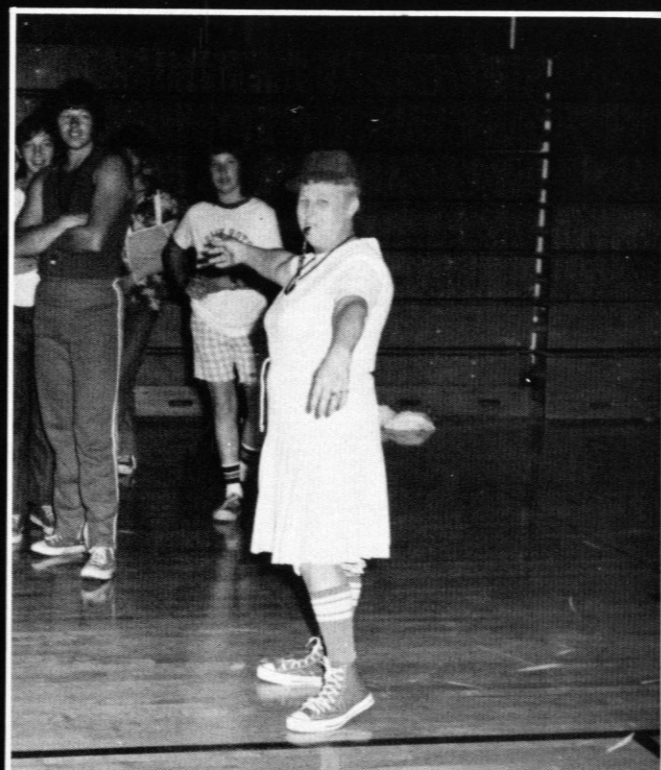
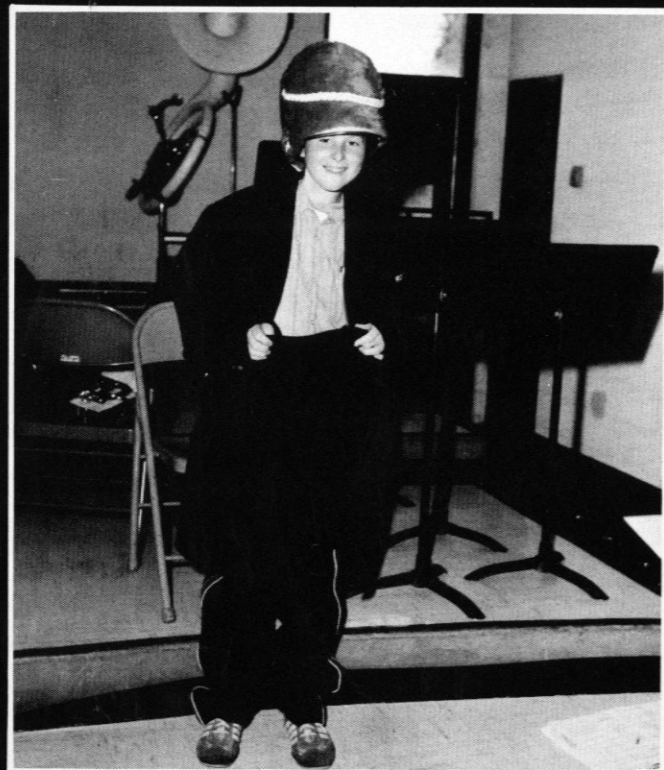

## All Is Not Always Right At RCHS

Opposite top left: Did Randy Cromer shrink, or did his band uniform stretch?

Opposite top right: Mrs. Saylor is a No. 1 substitute teacher in P.E.

Opposite bottom: Jeff Carr and Todd Fields put their heads together to form a lymon.

At left: If Mr. Saylor doesn't hurry and get off the phone, Nathan Rader won't need an excuse to go to the restroom.

Bottom: Mike Leger is always ready to help the cheerleaders at pep session.



## Class of '77 Dedicates Yearbook

We the Senior Class of 1977 wish to dedicate the "Reflections '77" to Mrs. Catherine Graves, who greatly deserves this great honor.



You've come a long way teacher.

First, in 1937, there was a one room frame school house, heated by a pot-bellied coal stove. The enrollment was 23 boys and girls in all eight grades from the hills and hollows of Ceitz Branch on Skaggs Creek. School was a term of seven months. The teacher had an A.A. in Elementary Education from Cumberland College and she thought children could be taught according to the book.

Experience changed that idea.

As the years went on, other one-room schools followed. Then there was a two-room school where this teacher taught the lower grades. Next there was a three-room school where she was the head teacher.

Finally, in 1955, she made the decision to to secondary teaching and taught general science and math at the Brodhead school. Then there was an opening in the English department and she has been in the English field ever since. She has taught all four grades 9-12. In 1973 she moved to the new consolidated R.C.H.S. Presently in 1976-77, she is with 42 other teachers in a 60-room brick, all electric building with 901 boys and girls from all over the county and school is a 9¼ month term.

Since beginning her career, the teacher has graduated from Eastern University and did graduate work at University of Kentucky. During her 34 years of teaching she has had students from all over the county and now in her classes some of the students are offspring of students in her first school.



**"Reflections" Is  
Dedicated to  
Mrs. Catherine Graves**

Seniors 1977

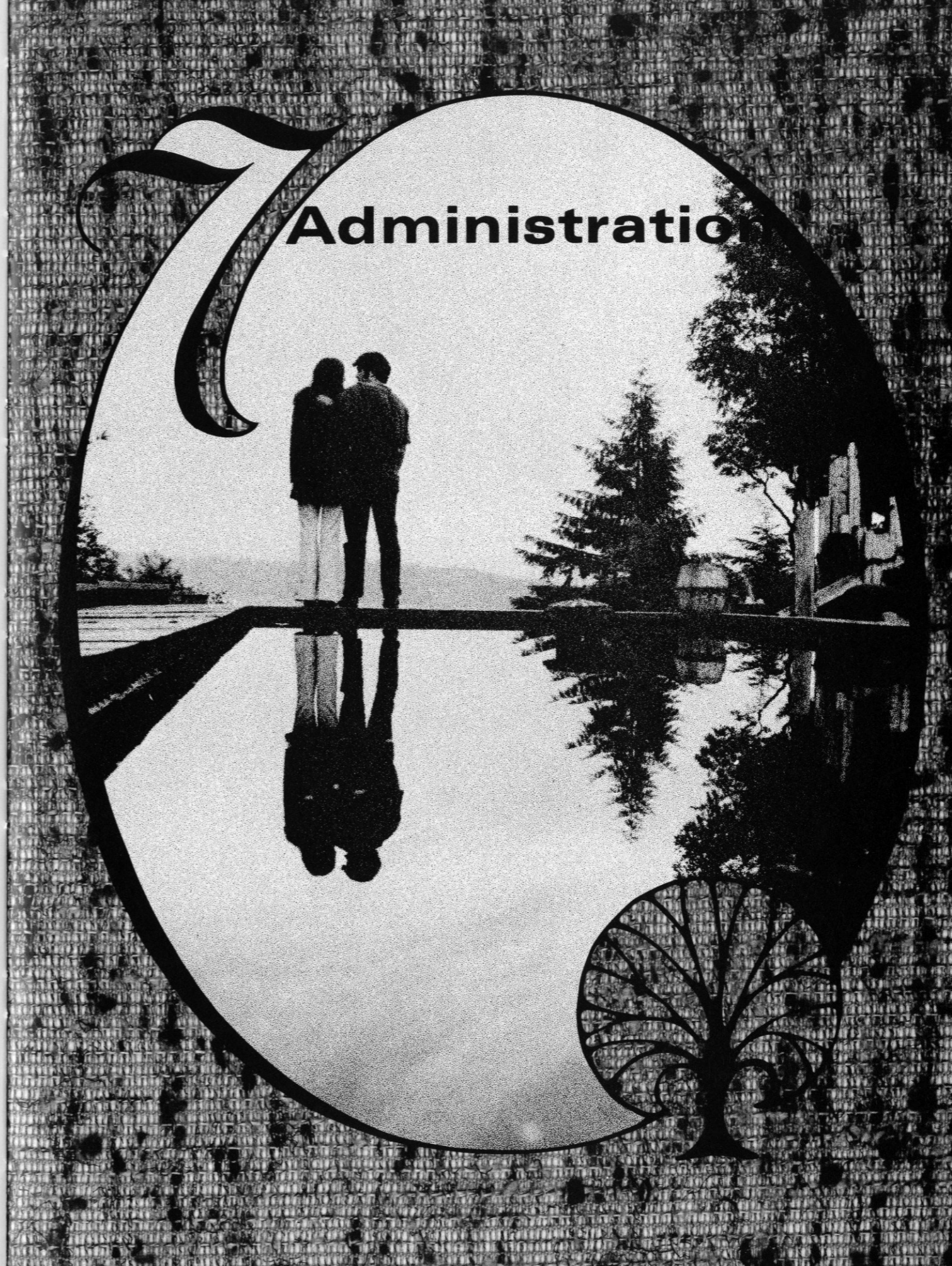



## County Administration

Mr. Charles B. Parsons has been in our school system for over thirty years. He received his B.S. and M.A. degrees from Eastern Kentucky University.

At Bottom: Our county administration staff consist of the following: Mary Alice Hunt, Assistant Food Service Director, Bessie Burdette, Central Office Secretary, Nancy Williams, Director of Pupil Personell, Pat Baker, Title I Secretary, Lloyd Shutts, Finance Officer, Doug Hamm, Supervisor of Instruction, Charles B. Parsons, Superintendent, and Willard Whitaker, Director of Transportation.



## Principal

Mr. Cleston Saylor has been our principal all five years at Rockcastle County High School. He has made our school a school to be proud of. Mr. Saylor received his M.A. degree from Eastern Kentucky University.

At Left: Mr. Saylor relaxing at his desk. He deserves a good rest.

Bottom Left: Evidently, Jerry Dick wasn't appealed to enough.

Bottom Right: Peep through this keyhole and see if Mr. and Mrs. Saylor are keeping enough daylight between them.

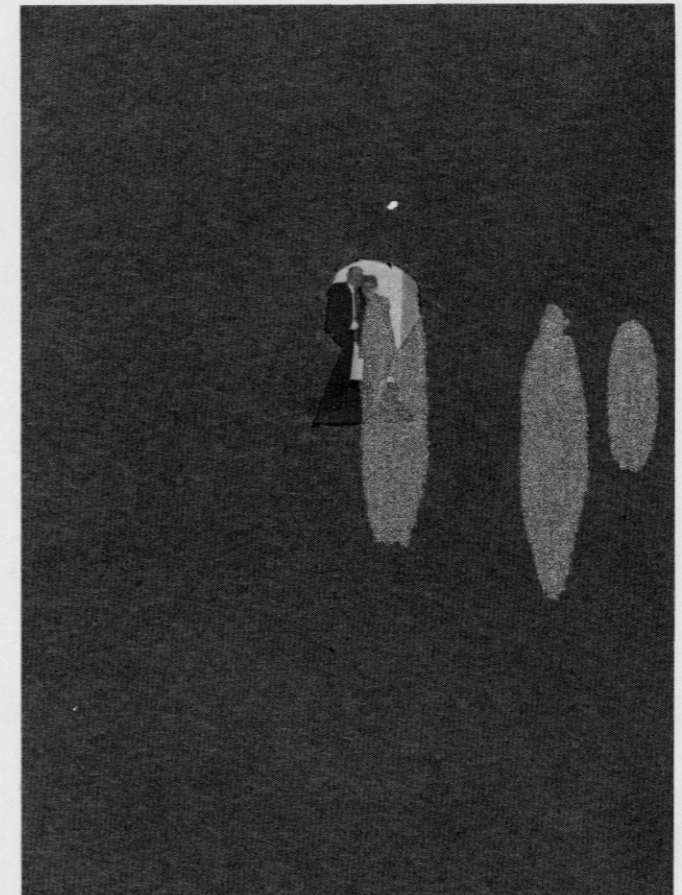

Math and Science  
Give the  
Students a  
Chance to Show  
Their Mental  
Abilities

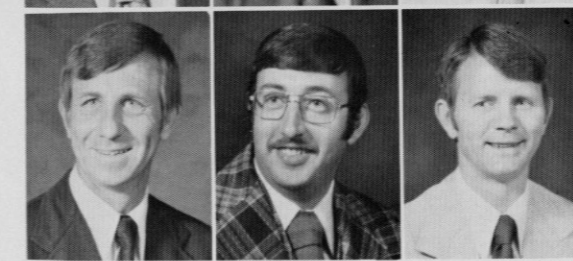
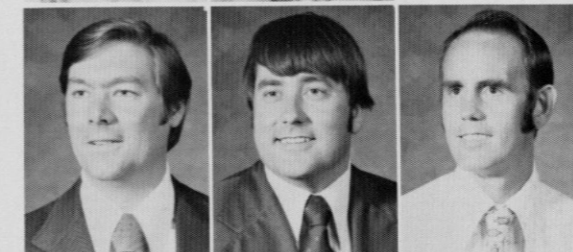
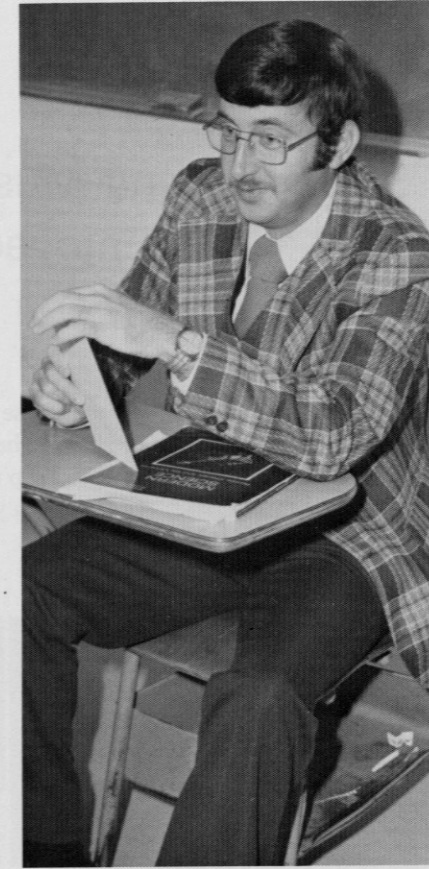
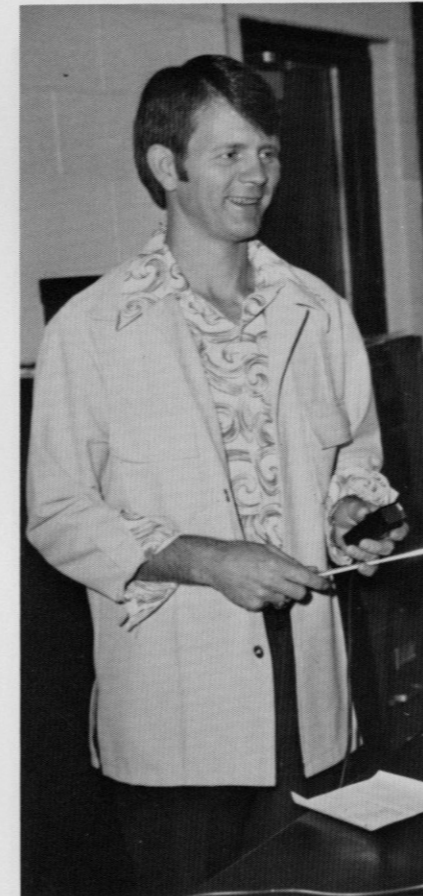
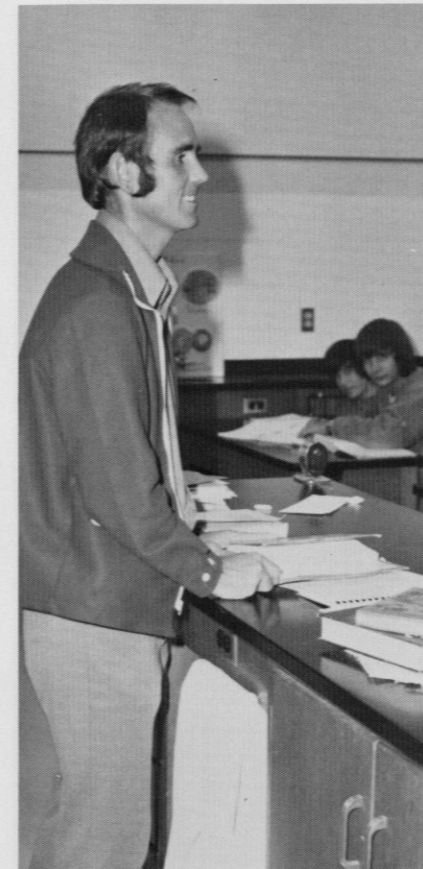
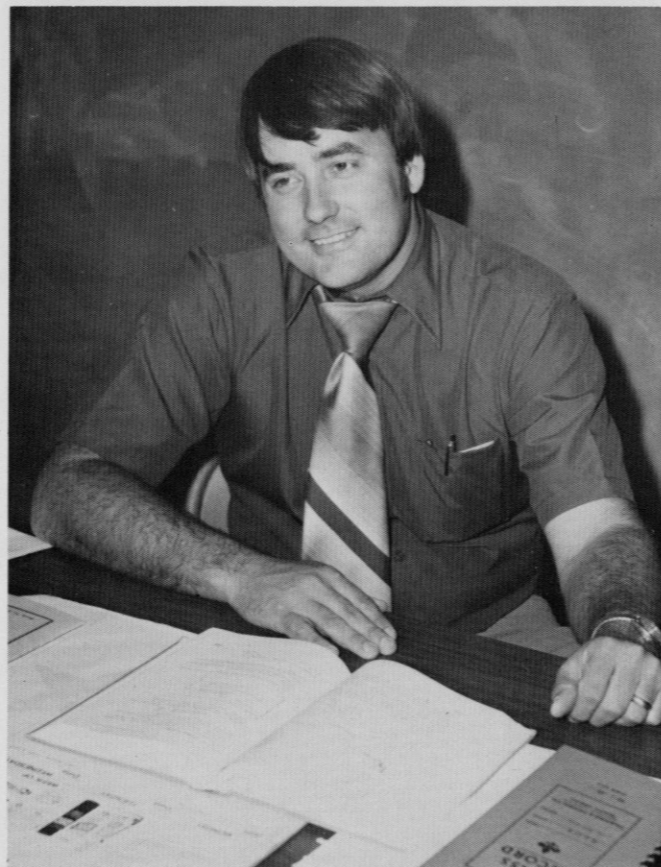
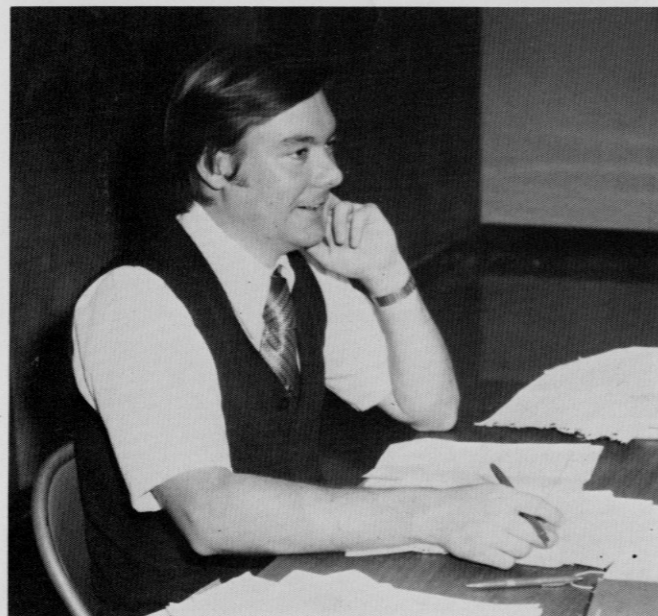

GLEND A JONES  
B.S. Math  
Union College

DEBBIE CLOUSE  
B.S. & M.A. Math  
Cumberland College

ODELL WILSON  
B.A. Physics  
Berea College

MARK MC KINNEY  
B.S. & M.A. Science  
Eastern Ky. University

BILL CAMERON  
B.S. & M.A. Biology  
Eastern Ky. University

CHARLES BAKER  
B.A. Chemistry & M.A.  
Science  
Eastern Ky. University

WAYNE VANZANT  
B.S. Chemistry & Biology  
Cumberland College

JIM COX  
B. S. & M.A. Science Ed.  
Eastern Ky. University

## Art and Music Are Enjoyed By Many

The entire school benefits from these two teachers classes. Mrs. Owens' art classes display beautiful paintings and art work in our library. Mrs. Wilcop's choruses perform beautifully for us at their concerts each year.

**MARGIE WILCOP**  
B.S. Business Ed.  
& Music  
Eastern Ky. Univer-  
sity



**BARBARA OWENS**  
B.A. & M.A. Art  
Eastern Ky. Univer-  
sity

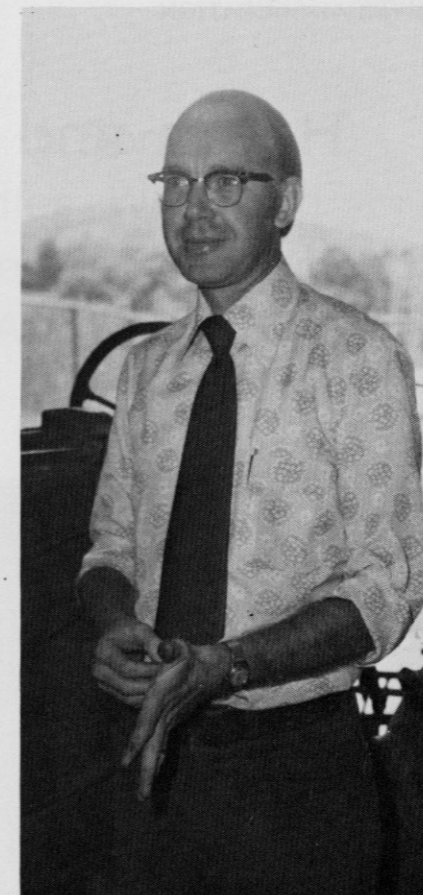

## INDUSTRIAL ARTS & AGRICULTURE

## Industrial Arts and Agriculture Aids In Everyday Life

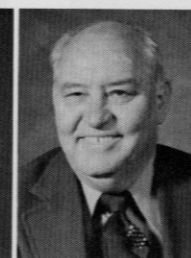
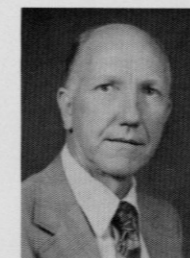
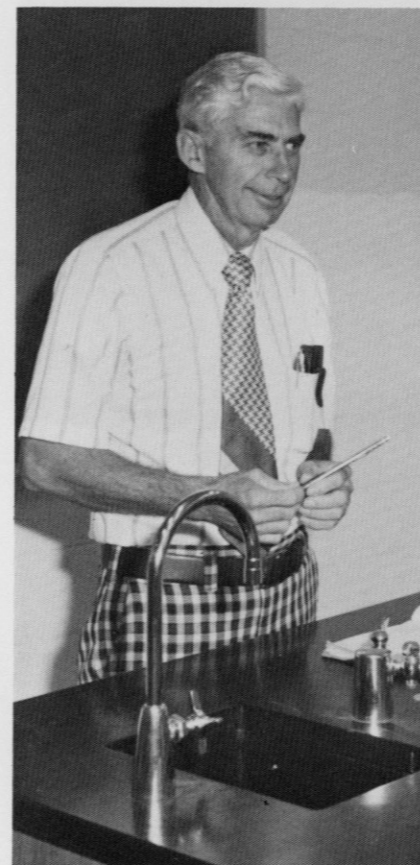

**RUSSELL PARSON**  
B.S. & M.A. Agriculture & Ed.  
Berea & U. of K.

**BOB HENDRICKSON**  
B.S. Industrial Arts  
Eastern Ky. University

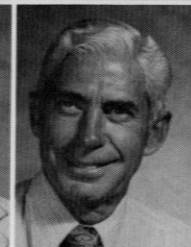
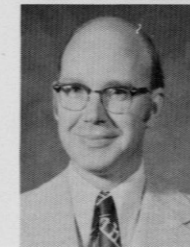

**WILLIAM PONDER**  
B.S. & M.S. Agriculture  
Berea & U. of K.

**LARRY TRAVIS**  
B.S. & M.A. Industrial Arts & P.E.  
Murray and West Virginia

# Health and P.E.

CHARLES NORRIS  
B.S. & M.A. P.E.  
Eastern Ky. University

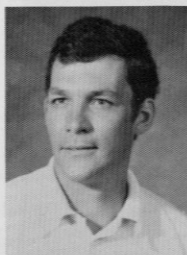

BILL RIDDLE  
B.S. Health & P.E.  
Eastern Ky. University

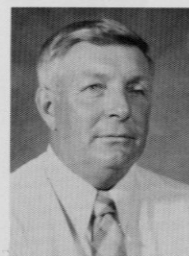

GLEN POLLY  
B.S. Health & P.E.  
History & Political Science  
Eastern Ky. University

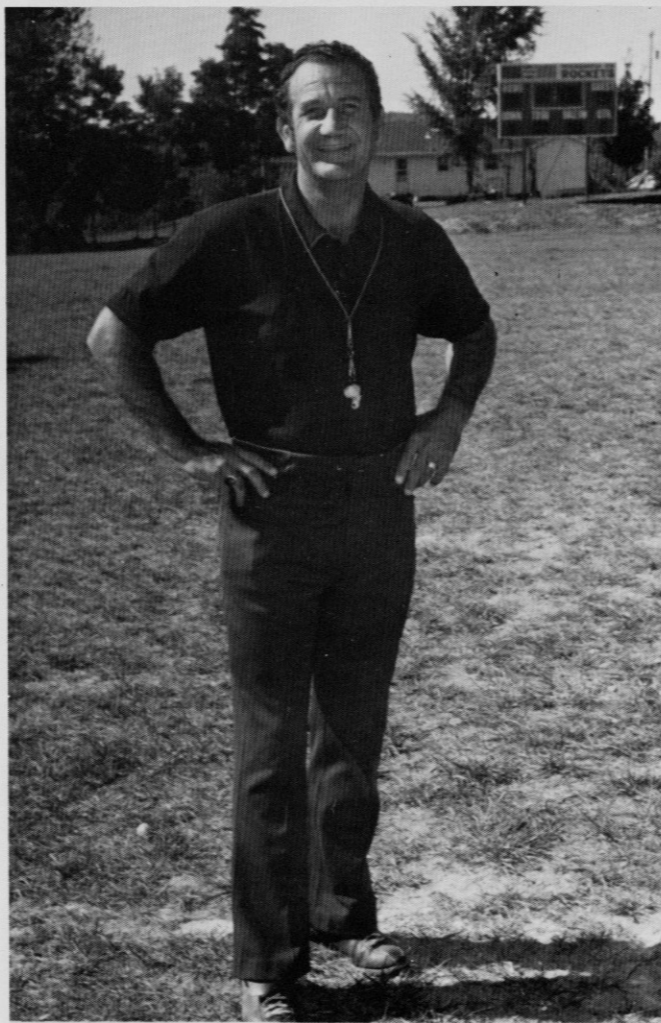
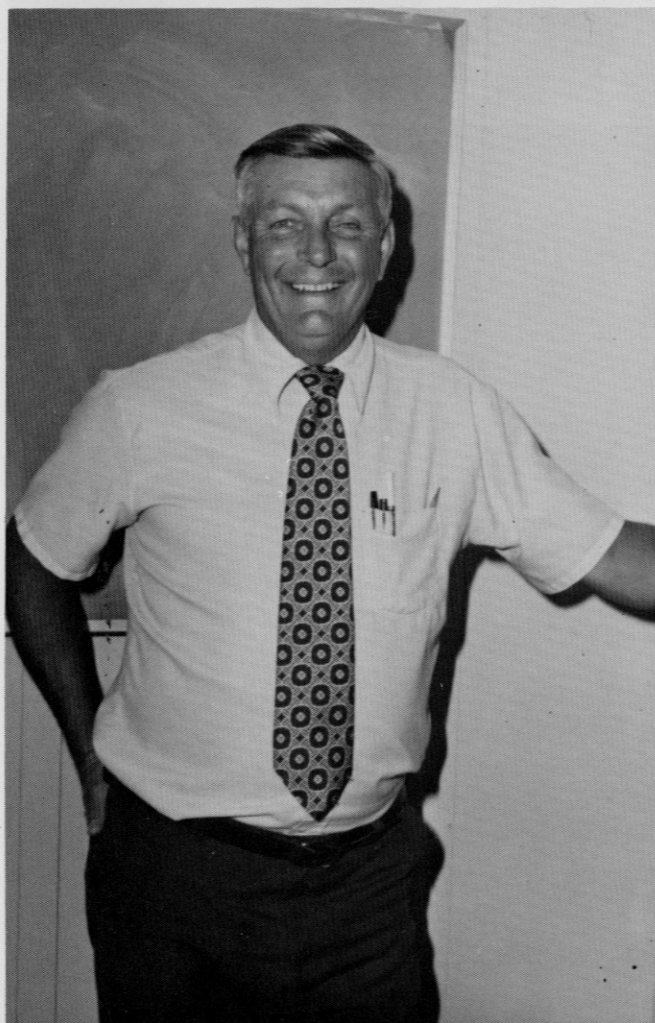
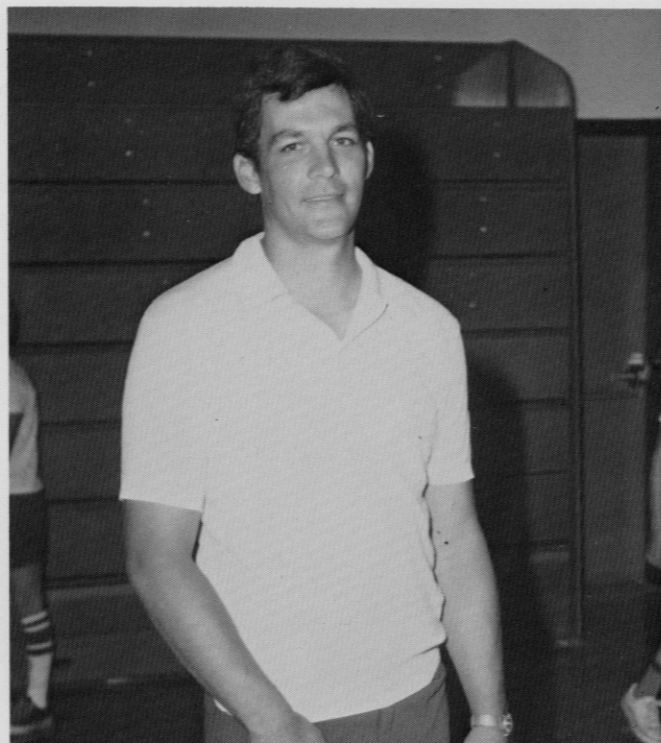
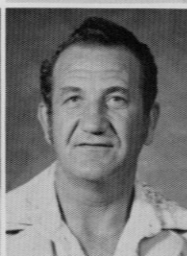

# In Social Studies, We Learn Of the Past, Present, And Future

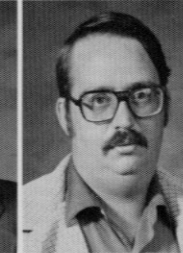
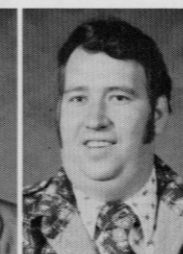
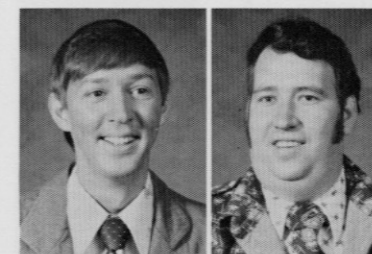
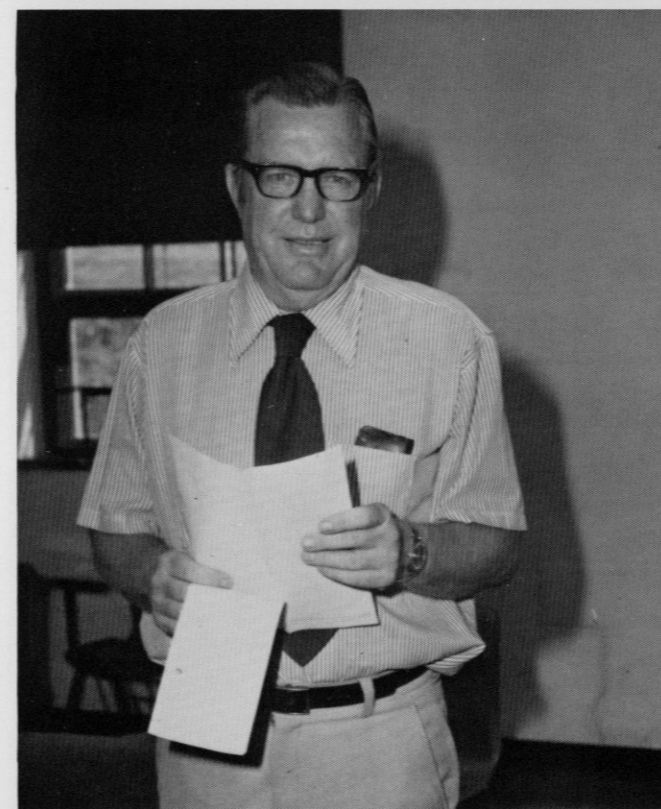

GLEN VANWINKLE  
B.A. & M.A. History Ed.  
Berea & E.K.U.

WILLIAM LYNCH  
B.S. & M.A. History & Political Science  
Cumberland College

JACK LASWELL  
A.B. Social Studies  
Union College

RODNEY PURCELL  
A.B. & M.A. History  
U.K. & E.K.U.

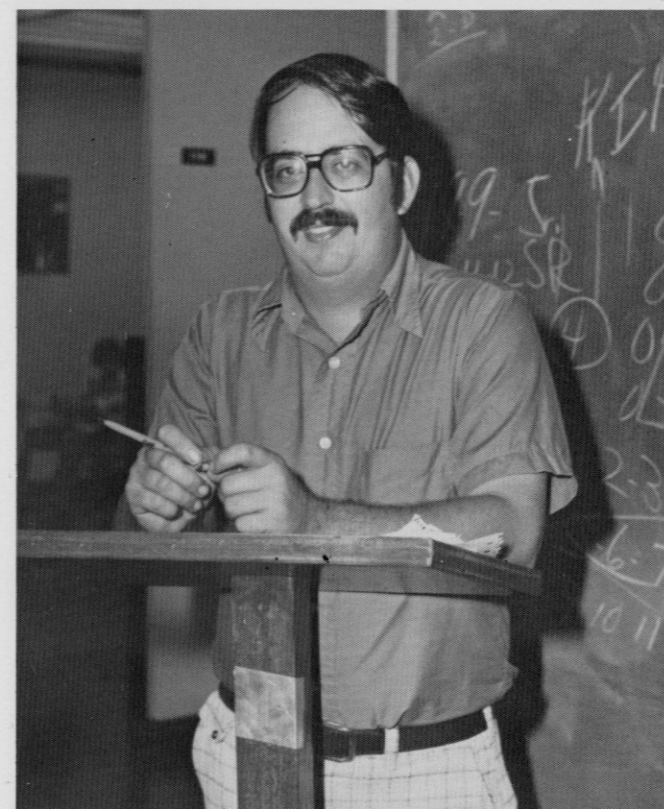

# Everyone Can Learn Something in Home Economics

DEBBIE STEVENS  
B.S. Home Ec.  
Eastern Ky.  
University

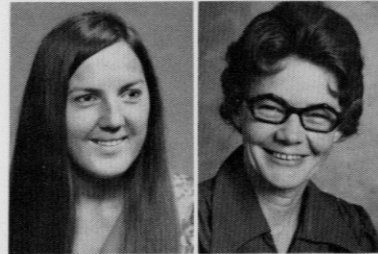

BETTY GLOVAK  
B.S. Voc. Home Ec.  
University of Ky.

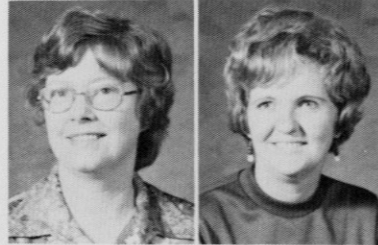

BETTY CAIN  
B.S. Home Ec.  
Berea College

LORETTA DILLINGHAM  
B.S. Home Ec.  
Eastern Ky.  
University



# Typing Is a Very Important Part of Business Ed.



DOROTHY CHEATHAM  
A.B. Education  
University of Ky.



JAMIE KALLOP  
B.S. & M.A. Business Ed.  
Eastern Ky. University

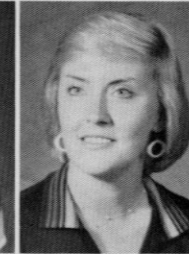

JUDY MARTIN  
B.S. & M.A. Business Ed.  
Eastern Ky. University



LANGUAGE

English, German,  
And Latin

DORIS NICELEY  
A.B. English  
Transylvania College



CONNIE HAMM  
A.B. & M.A. English  
Eastern Ky. University



FLORENCE WINSTEAD  
A.B. & M.A. English  
Eastern Ky. University



CATHERINE GRAVES  
B.S. English  
Eastern Ky. University



DIANE MASTERS  
B.S. English  
Eastern Ky. University

OTIS PRATER  
A.B. German & Biology  
Berea College

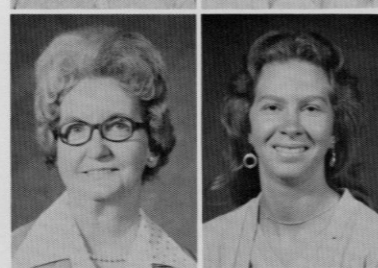

ALYNE HODGES  
A.B. English  
Berea College

RUTH ALLEN  
A.B. German &  
M.A. English Ed.  
Eastern Ky. University

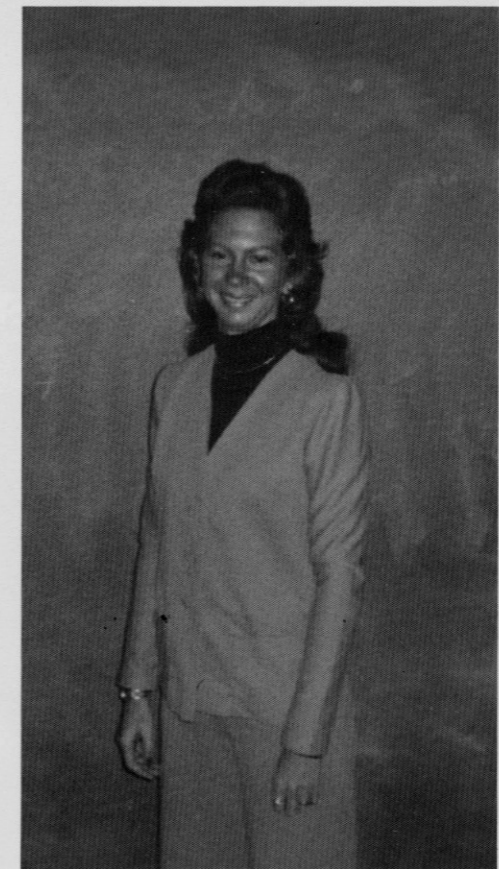
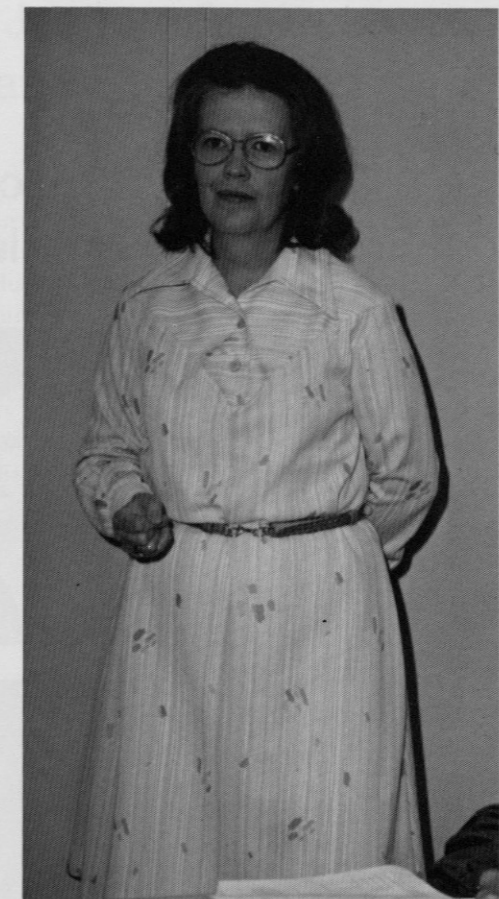
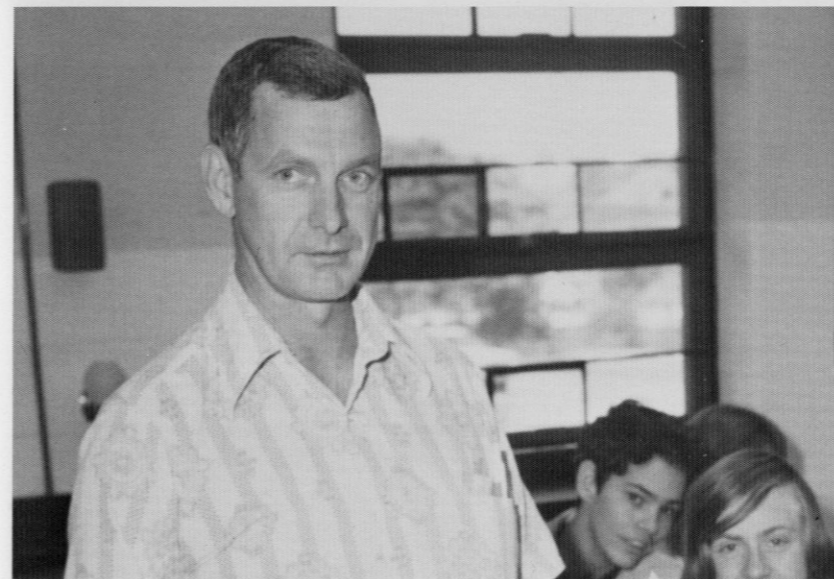

### Career and Special Ed. Are Now Available

LAWRENCE BULLOCK  
B.A. Fine Arts  
Eastern Ky. University

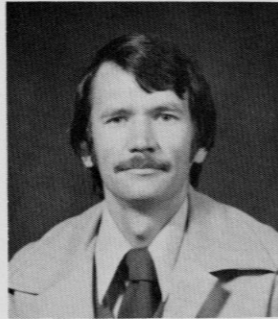

PHYLLIS BULLOCK  
A.B. Sociology, Psychology,  
& Special Ed.  
Morehead State University

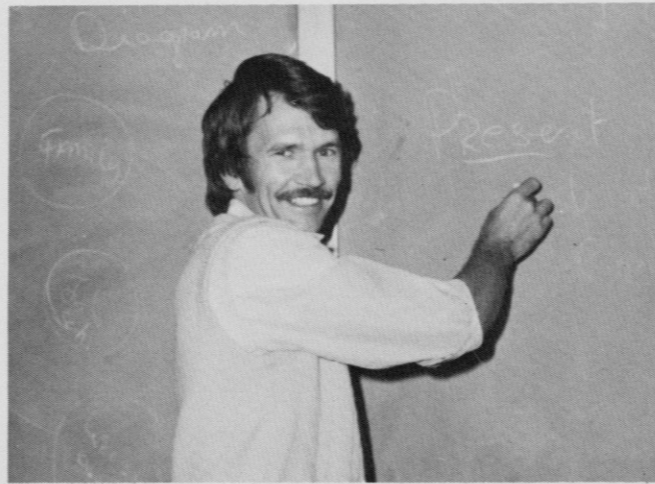

### IMC Is a Very Vital Part of R.C.H.S.

LAURA DURHAM  
B.S. & M.A. Library  
Science  
Eastern Ky. University

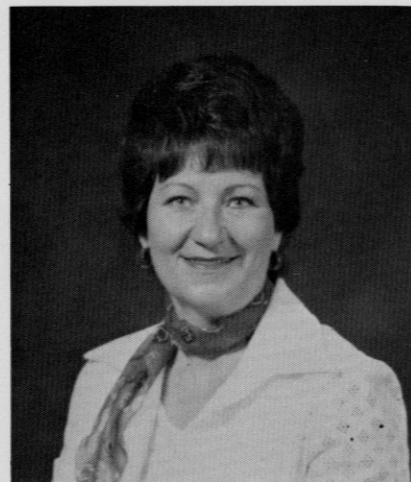

### Janitor, Cooks, and Bus Drivers

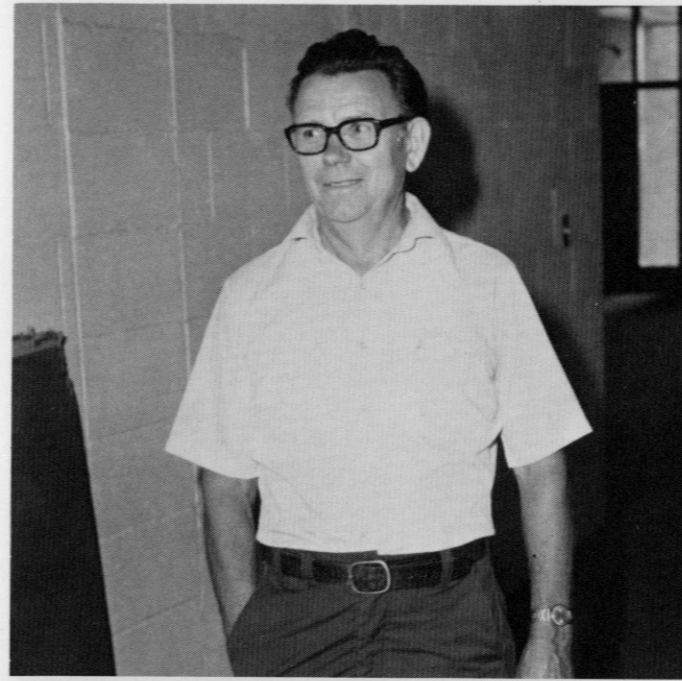

Jess Bradley has been our custodian for the past four years, and he has been one to be proud of. Our building still looks practically new. Our cooks are from left to right: Mrs. Burton, Mrs. Hopkins, Mrs. Bussell, Mrs. Jones, Mrs. Lovell, and Mrs. McClure. Mrs. Betty Glovak is the lunchroom supervisor.

Our bus drivers are: Claude L. Hansel, J. T. Boone, Willie Gibbons, Elmer Mink, Bill Bradley, Abe Roland, Second row; Glen Bullock, Olen McGuire, Russell Hensley, King Roland, Everett Cash, Earl Ponder, and Frank Martin.





VOCATIONAL SCHOOL



## Vocational Administration

Mr. Lloyd Cain is the vocational coordinator at the Harry Sparks Vocational School, located next to R.C.H.S. Mary Lawrence is the secretary for the vocational school, and she does a fine job.

## Mr. and Miss HSVS Are Mark and Phyllis

Mark Cummins and Phyllis Bishop were chosen as Mr. and Miss Harry Sparks Vocational School. They were chosen by popular vote from the students at HSVS.



## VICA Officers And Vocational Staff

At Left: Jeff Baker, reporter, Daniel Smith, treasurer, Jeff Shivel, secretary, Leonard Stallworth, vice-president, Bobby Griffin, president.

At Bottom: The vocational teachers are Mr. Jack Dailey, Mr. Charles Harris, Mr. Henry Todd, Mr. James Rhodus, Mr. Warren Burton, Mrs. Dianna Musgraves, Miss Shelby Fathergill, Mrs. Marlene Osborne.





## Vocational School Teaches Many Skills

The students are well qualified to be secretaries and clerks when they finish their vocational training.

At right: Typing I & II, Shorthand, and Business Law are taught by Miss Shelby Fathergill.

Bottom Left: Accounting, Business Math, and Typing are taught by Mrs. Marlene Osborne.

Bottom Right: Shorthand and Model Office are taught by Mrs. Dianna Musgraves.

Opposite Top: Henry Todd teaches radio & T.V. repair.

Opposite left bottom: James Rhodus teaches auto mechanics.

Opposite right bottom: Warren Burton teaches auto mechanics.

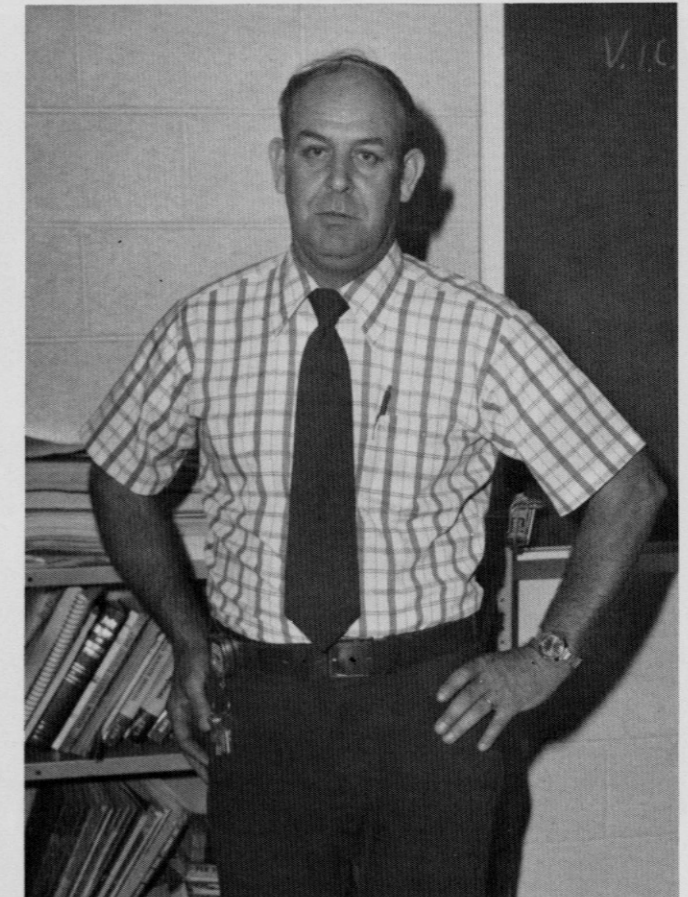
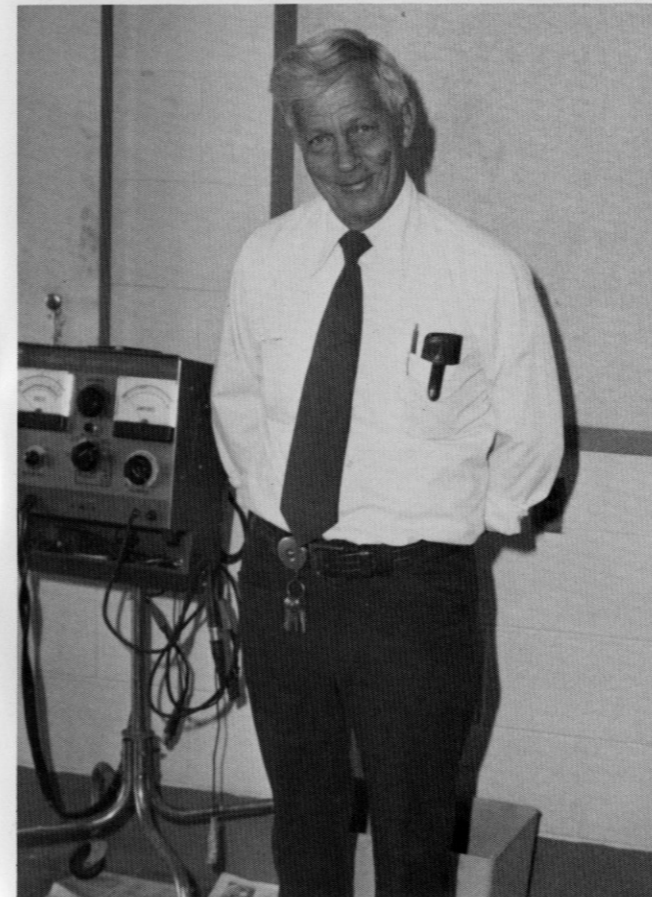
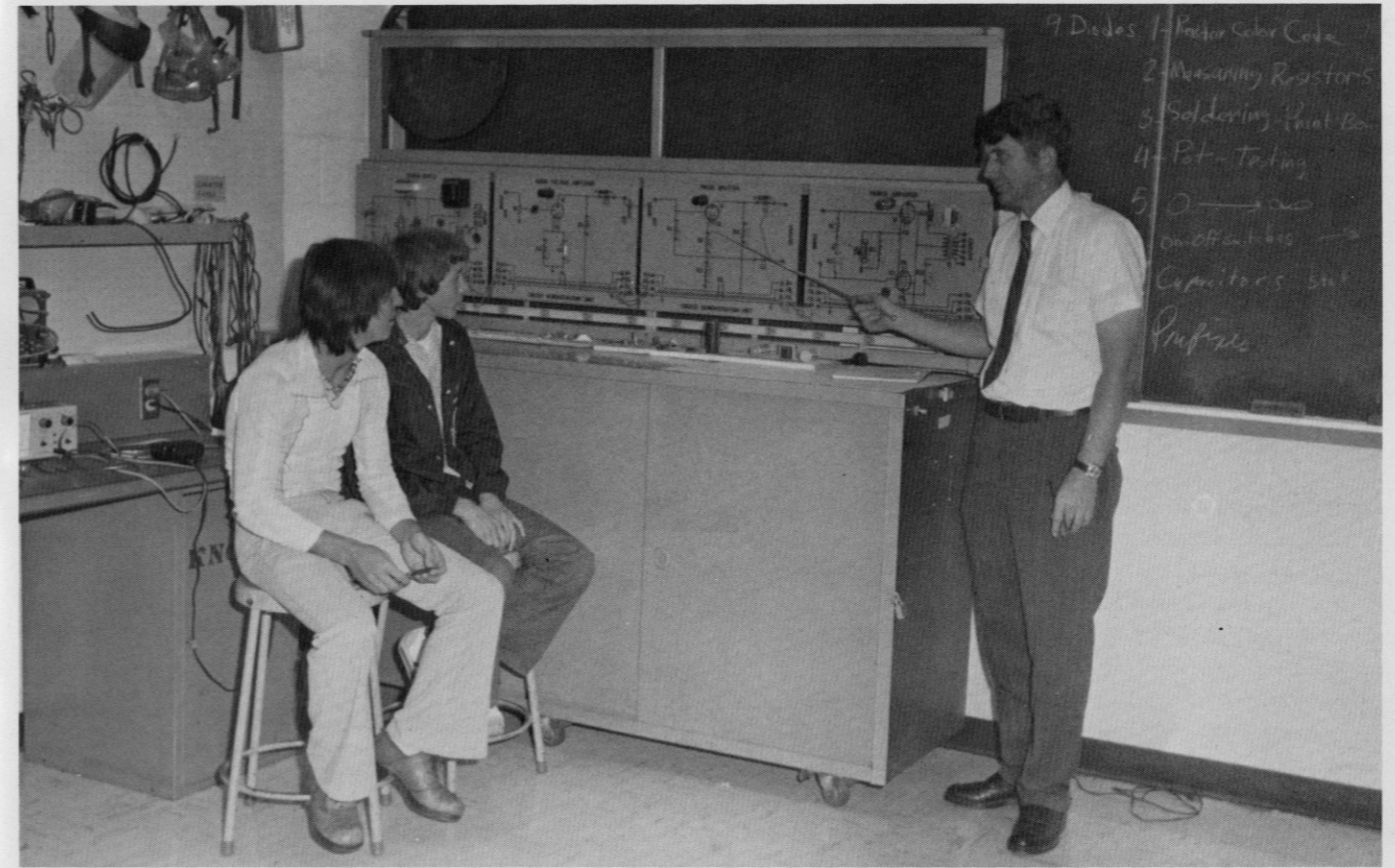

# Working Hard

These boys are working hard to get ready for their futures.  
At Right: Mr. Jack Dailey teaches Industrial Electricity.  
At Bottom: Mr. Charles Harris teaches Welding.

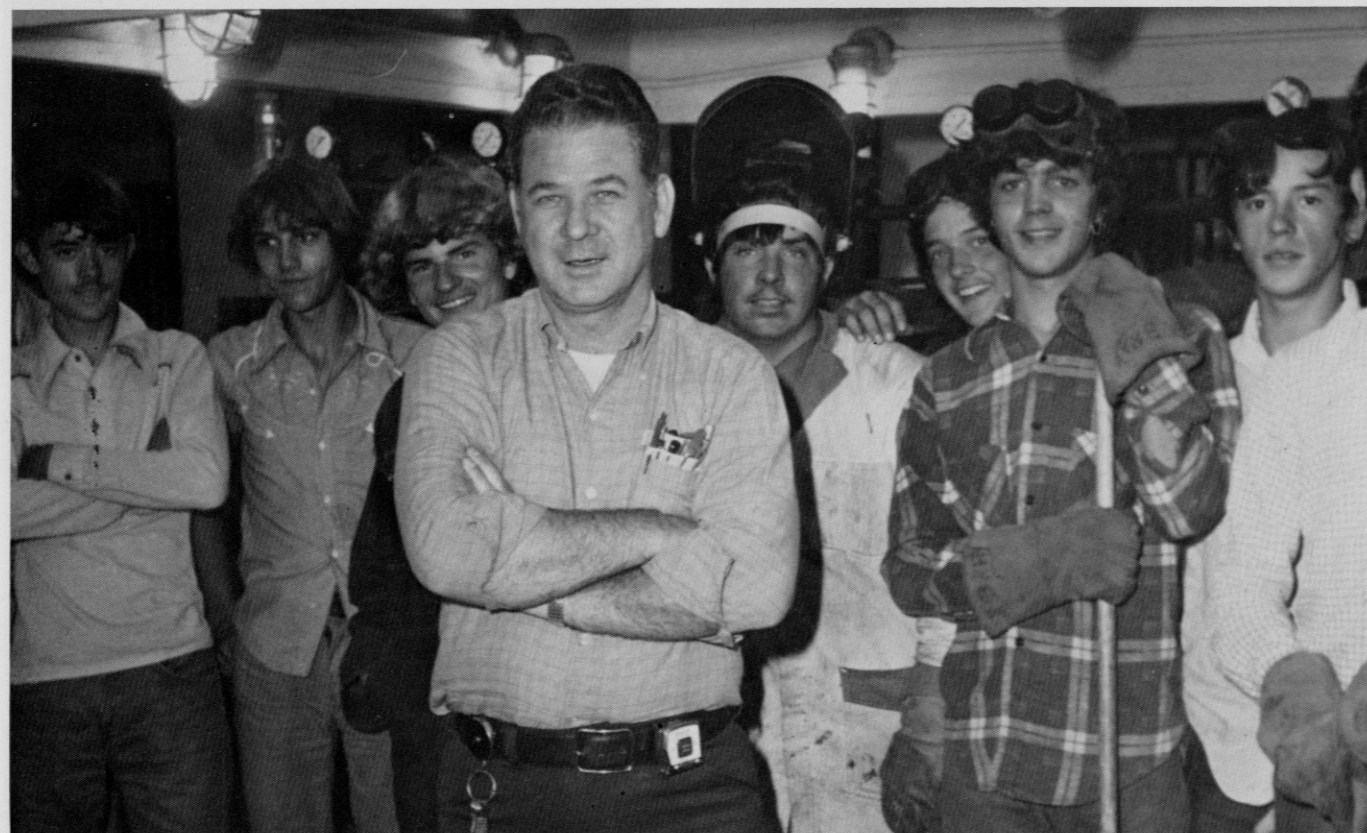

# FBLA Officers

Evening



Dawn Stallworth, president, Anna Lee Rigsby, Secretary, Barnett, parliamentarian, Kelly Bales, treasurer. Jayne Warf, historian, Sandy Hubbard, reporter, Rhonda

Morning



Debbie Cable, reporter, Regina Ponder, Treasurer, Sandra Dailey, historian, Linda Miller, secretary, Phyllis Bishop, vice-president, Teresa McKinney, parliamentarian, Carolyn Lamb, president.

Snapshots

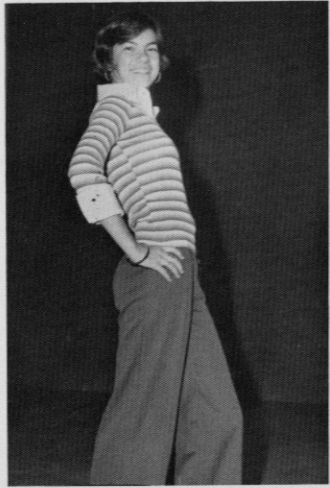

Before

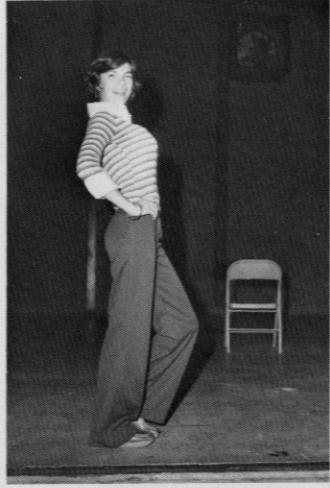

After

Try Mark Eden

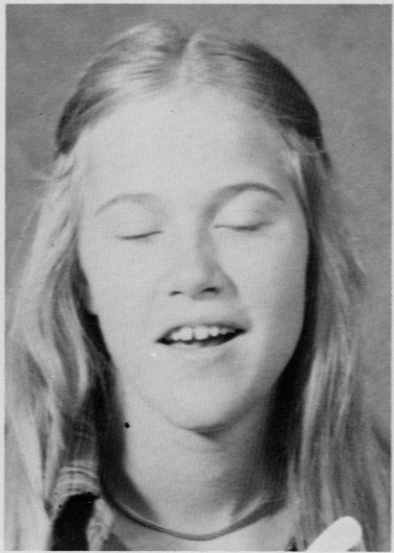
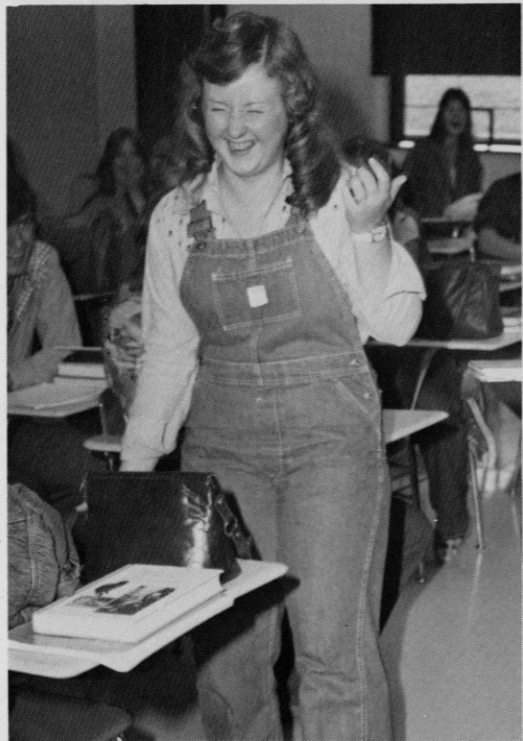
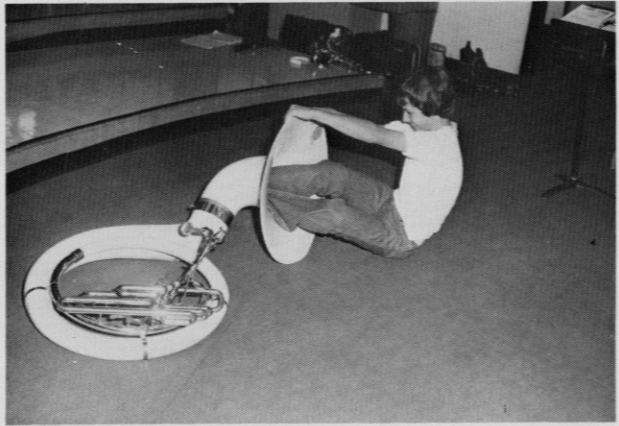
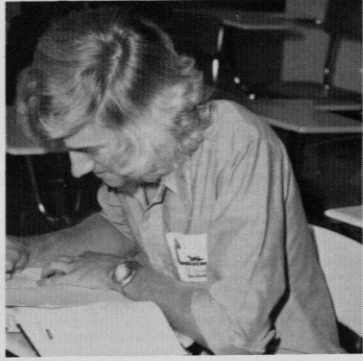

Sports

## Students Support Rockets

At right: Jeff Hammons shoots against Annville. Below, from left: Jeff Hammons—32, David Pensol—24, Jack Farthing—22, Larry Harmon—25, Tim Arvin—40, Mr. Bill Riddle, Steve Centers—15, David Noe—34, Frankie Durham—14, John Nugent—20, Jeff Burdette—12, and Warren Cash—11.



## Freshmen Team



## Freshmen Team Has Good Record

Above: Bottom row, from left: Denzil Chasteen—20, David Riddle—10, Ricky Hicky—24, Marty Hensley—14, Brian Owens—12, Tony Saylor—30, Keith Bussell—40, and Anthony Davidson—44. Back row, from left: David Mullins—32, Kevin Robbins—22, Mike Manis—54, Floyd Fletcher—50, Trent Mullins—42, Matt Poynter—52, Tim Kelley—34, and Mr. Charles Norris, coach. At left: Trent Mullins makes two points for the Rockets.

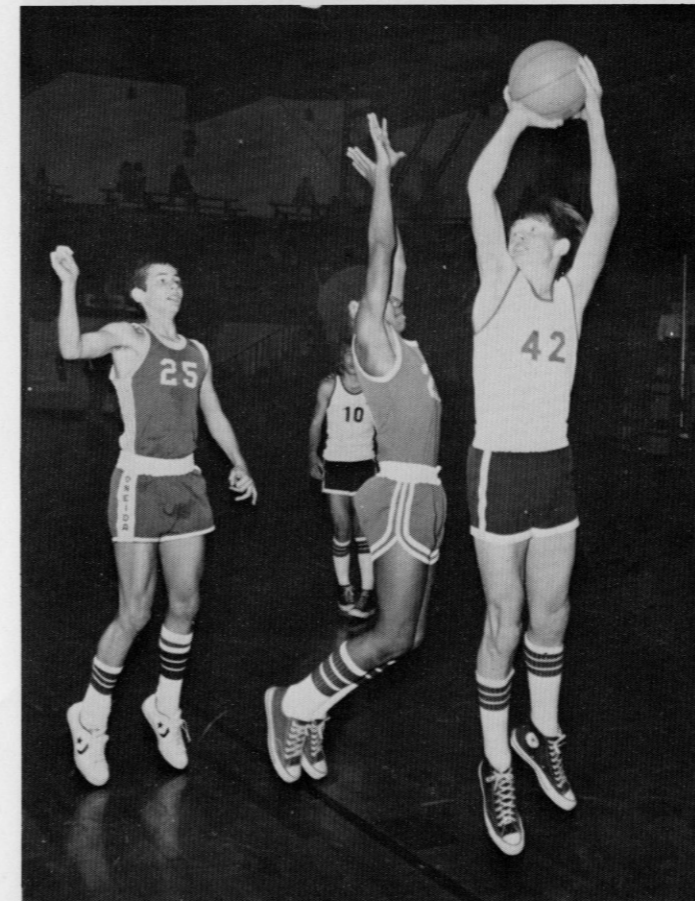

# B-Team Has Winning Season

At right: Kevin Robbins scores two points. Below: Bottom row, from left: David Riddle-10, Warren Cash-11, Kevin Robbins-25, Marty Hensley-13, Frank Phillips-34, John Masters-23, and David Mullins-31. Back row, from left: Jeff Hammons-15, David Pensol-00, Jack Farthing-45, Rick Anderkin-14, Steve Centers-12, Walter Browning-41, Matt Poynter-51, Mike Manis-21,



# RCCHS Is Proud Of the Girl's Team

its me #

At left: Sandy Sturgill scores two points for the Rockets. Below: Bottom row, from left: Sharon Farthing-14, Patricia Faulkner-15, Sheila Deatherage-52, Kim Howard-11, Nancy French-13, Top row, from left: Lisa Mullins-42, Anita Lakes-23, Regina Ruppe-40, Connie Hunt-20, Brenda Bullen-25, Sandy Sturgill-35, Tammy Shepherd-41, Diana Thacker-51.

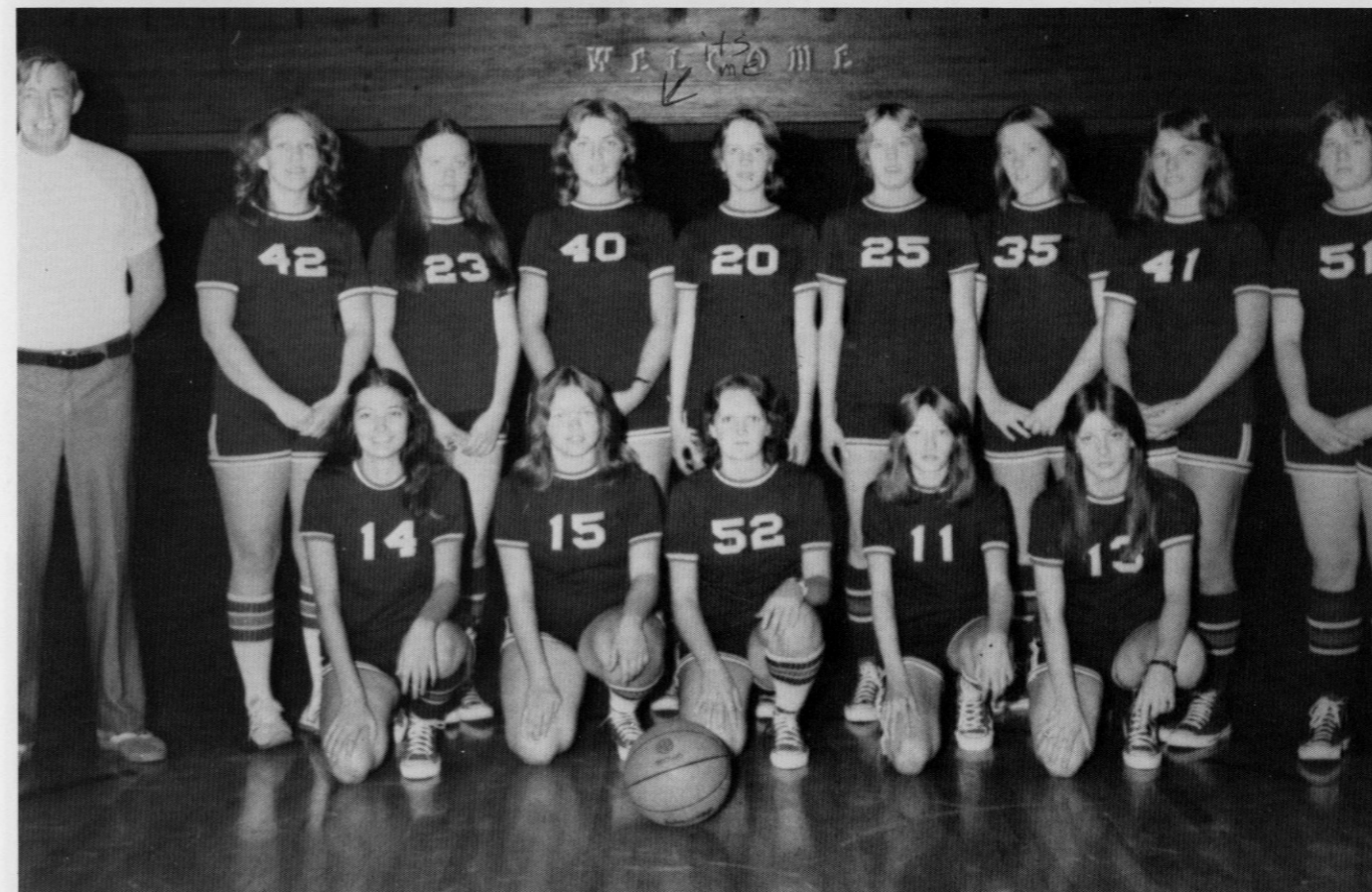
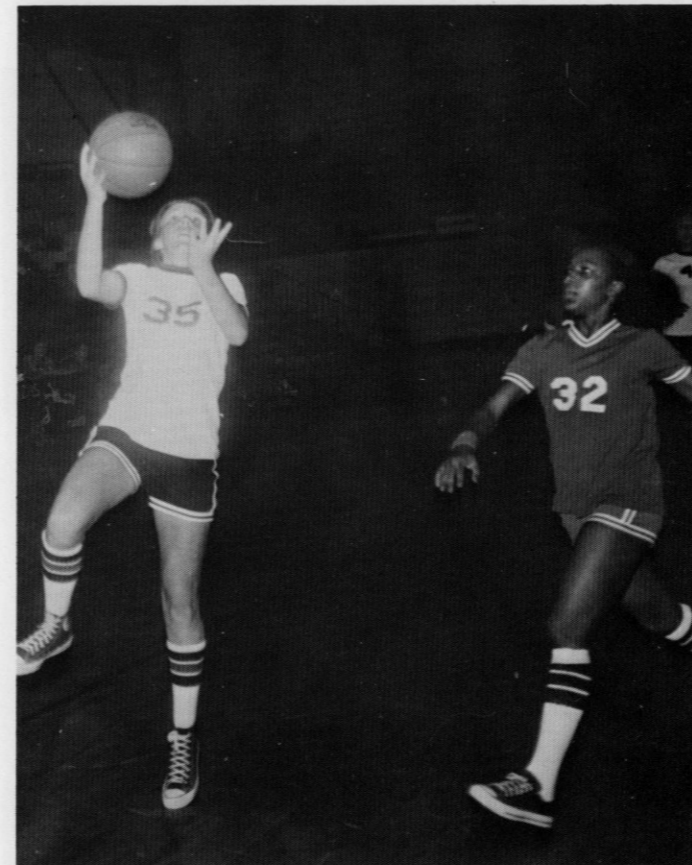

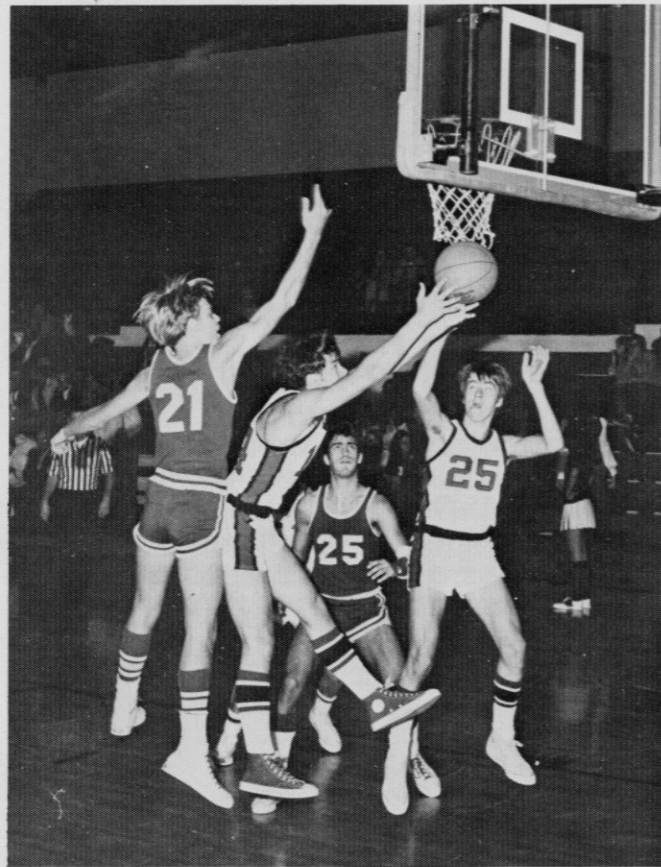

FRANKIE DURHAM (14)  
JOHN NUGENT (20)



LARRY HARMON (25)  
FRANKIE DURHAM (14)

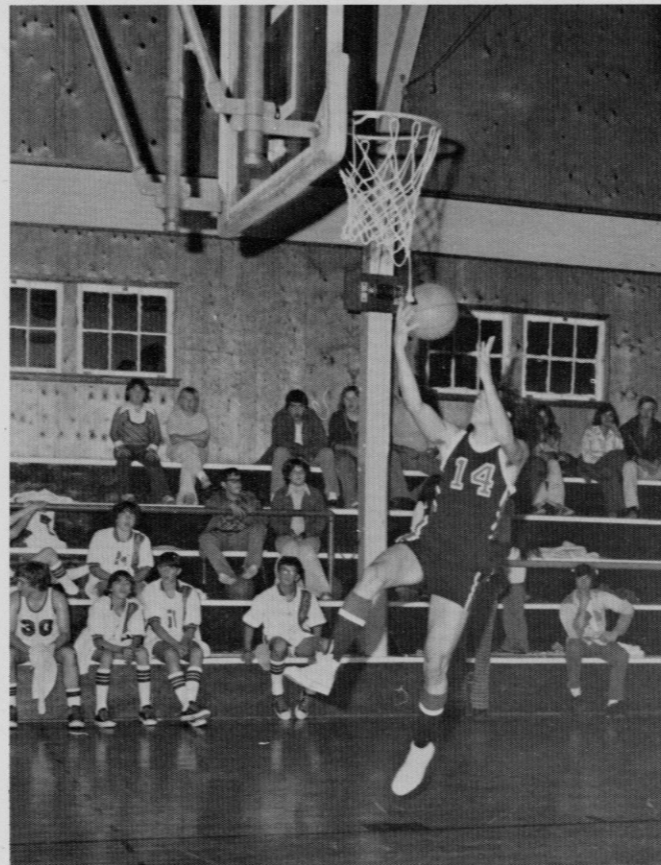

# 1977 Basketball Queen Candidates



Sandy Hubbard  
Senior



Kaye Payne  
Junior

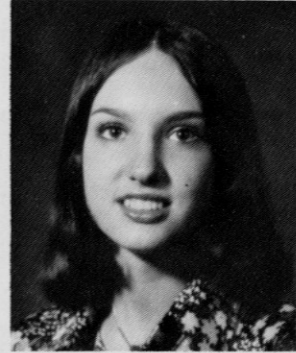

Kim Cornelius  
Senior

Jennifer Hansel  
Senior



Debbie Cable  
Senior



Mary Ann Bussell  
Sophomore



Pam McClure  
Sophomore



Kelly Bales  
Junior

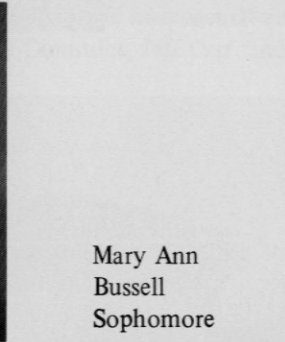

Debbie Roaden  
Junior



Celia Durham  
Sophomore

Lynne Burton  
Freshman

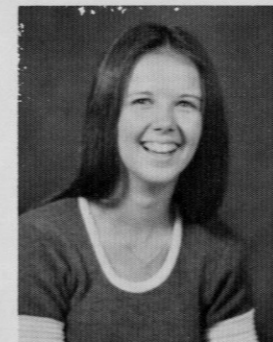

Tracy Lyons  
Freshman

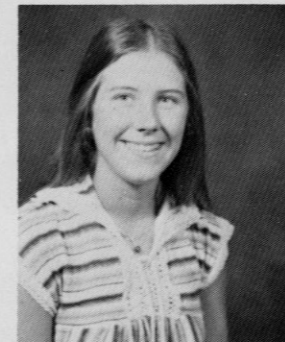

Michelle Dick  
Freshman

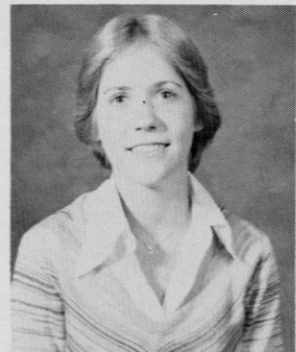
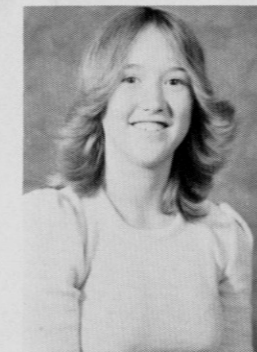
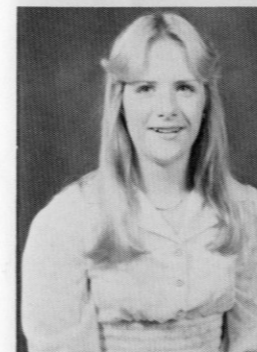

## Rockets Support the Football Team

Coach Polly gives the captains, Mark Holbrook, Earl Hammons, and David Owens, a pep talk before tonight's big game.

Members of the varsity team are: Front row, Micah Arnold, Tim Whitehead, Jeff Carr, Charlie Falin, Dusty Carloftis, Earl Hammons, Matt Poynter, Bo Hufflines, James Thompson, Second row, David Owens, Steve Mitchell, Brian Stokes, Mark Holbrook, Ti Huffines, Billy Hackworth, Mike Miller, Mike Barrett, Casey Hines, Third row, Chris Carr, Eddie Thompson, Tim Hooker, Todd Fields, Mark Stitts, Mark Cummins, Harold Ballinger, Walter Browning, Danny Hunt, and Robert Browning. Our head football coach is Mr. Glen Polly. Our assistant coaches are Mr. Jim Cox and Mr. Larry Travis.

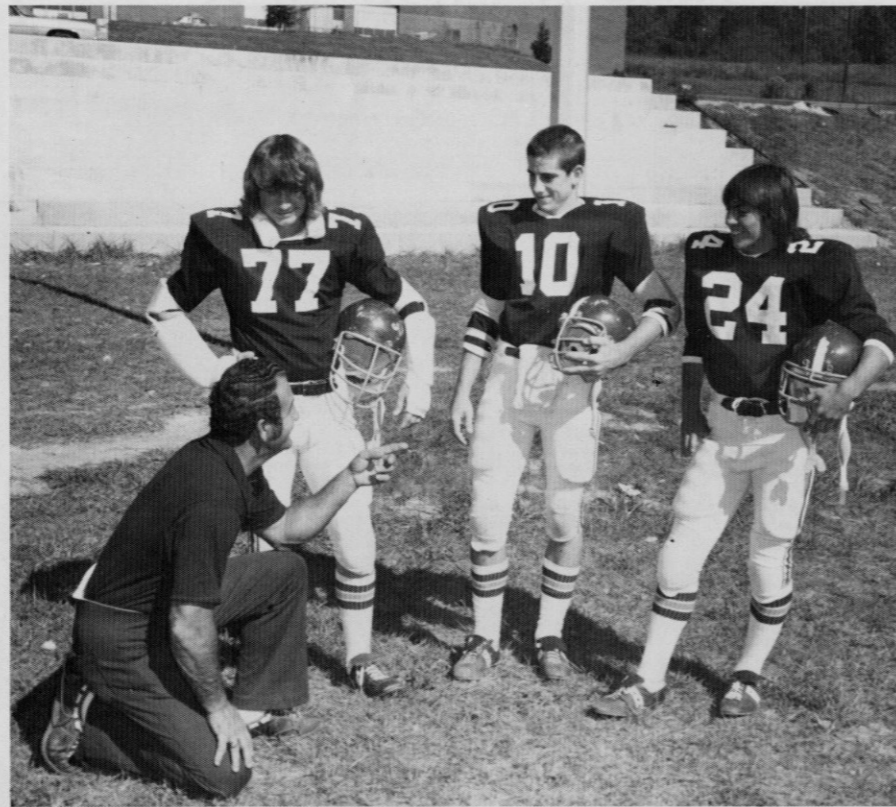

Senior members of the varsity football team are; Mark Cummins, Jeff Carr, and Tim Whitehead.

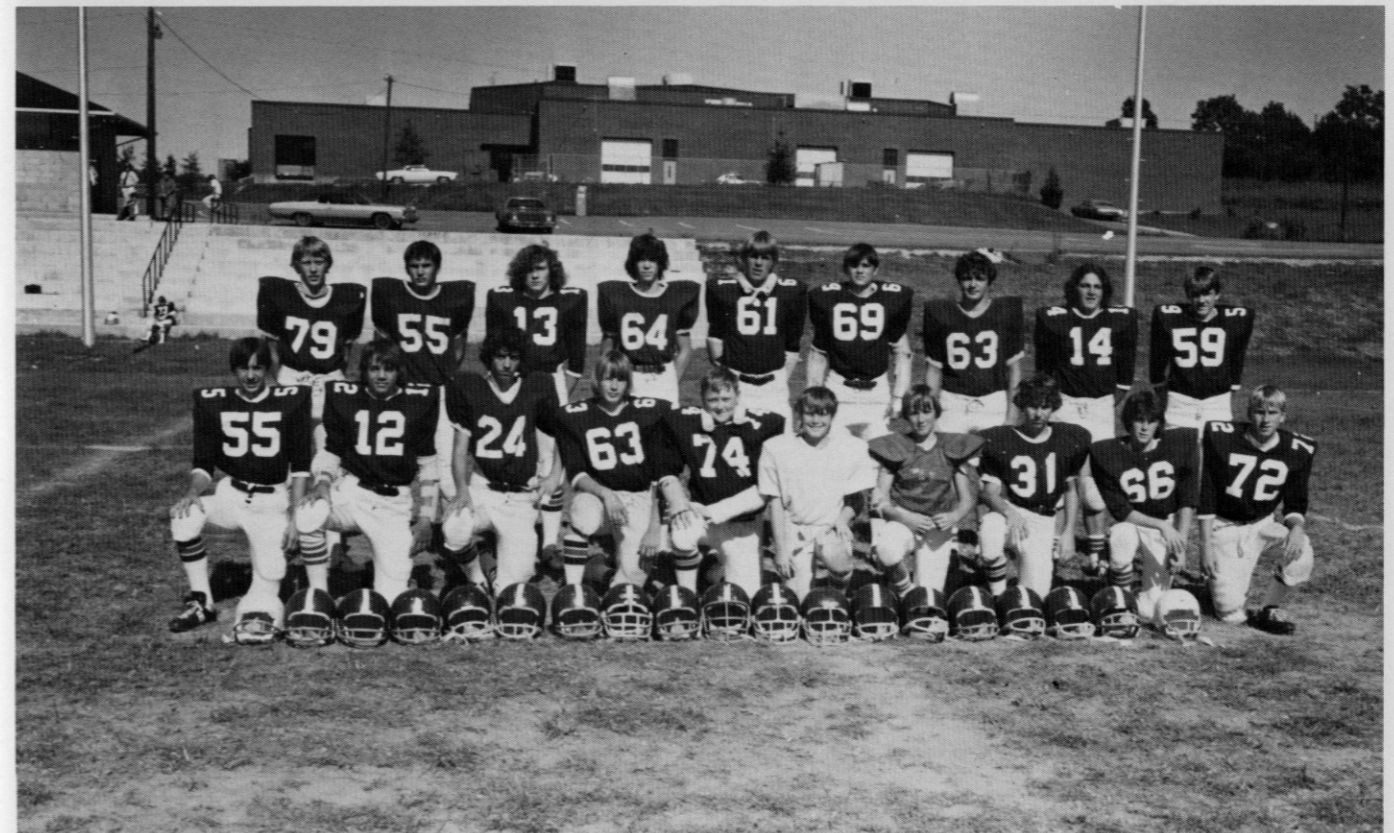
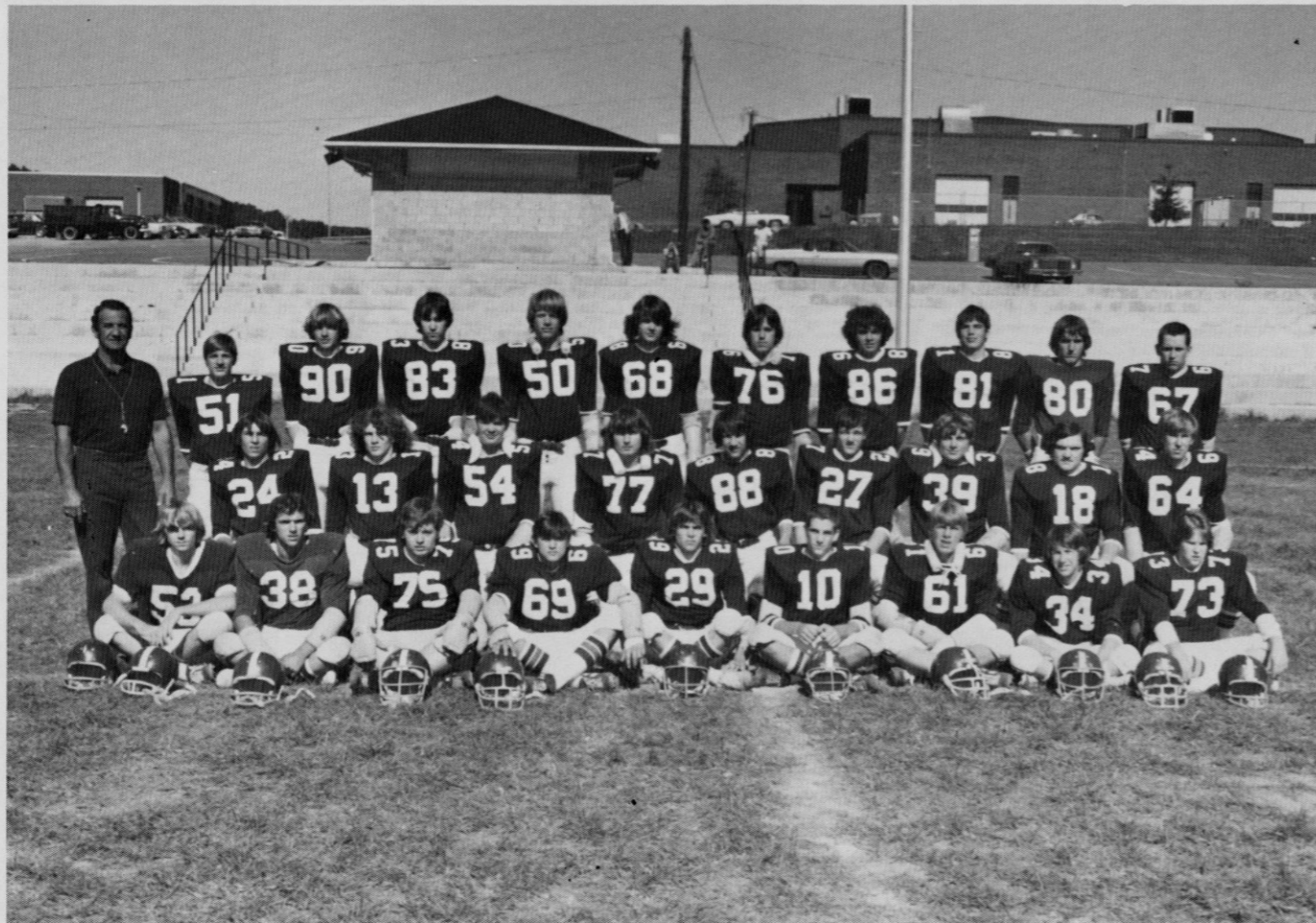

FRESHMEN TEAM MEMBERS: Timmy Kelly, David Riddle, Kenny Johnson, Anthony Holbrook, Tony Saylor, Robert Owens, Swayne Thompson, Brian Owens, Randy

Randolph, Edwin Robinson, Second row, Keith Bussell, Steve Zupancic, Steve Mitchell, Tom Hooker, Matt Poynter, Charlie Falin, David Allen, Denzil Chasteen, and Richard Graham.

# Football Snaps

The football team has worked very hard this season.

At Right: David Owens (24) and Jeff Carr (75) fight hard against the strong Whitley Co. team.

Bottom Left: The team must exercise to stay in shape.

Bottom Right: Coach Polly outlines the plays for the team.

Opposite page top: David Owens, 23, Earl Lewis Hammons, 10, and Eddie Thompson, 90, in a huddle.

Opposite page bottom: Billy Hackworth, 27, runs with the ball at home against MMI.

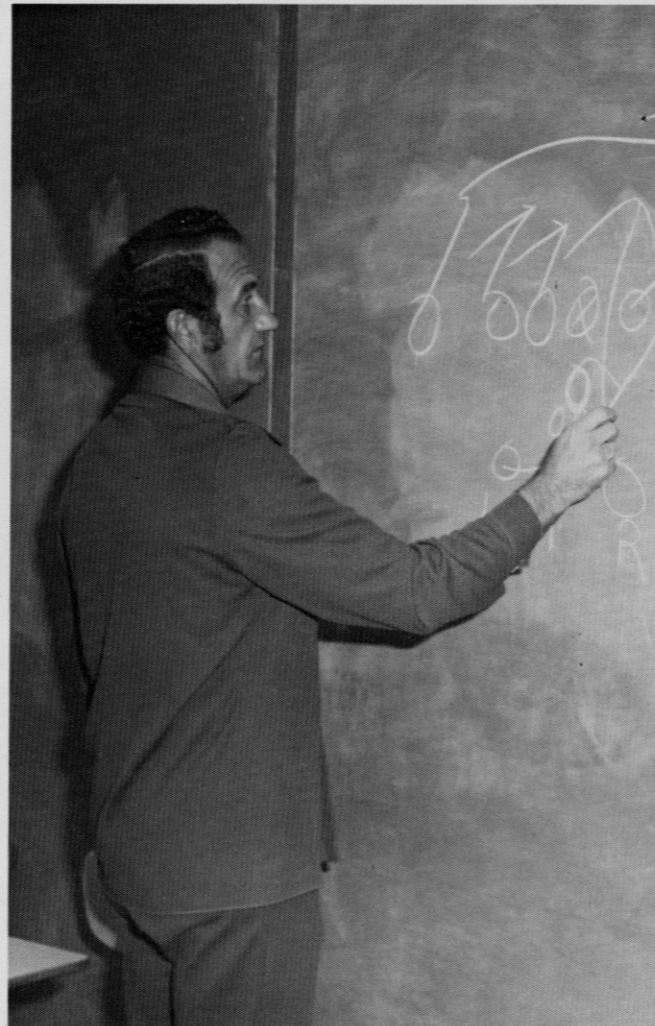



# RCHS Cheerleaders '76-'77

Our cheerleaders for 1976-77 are: At Right, senior cheerleaders are Kim Cornelius, Jan Cummins, Anna Lee Riggsby, Jill Stevens, and Jennifer Hansel.

At Bottom: In front, Jan Cummins, senior, bottom row, Jennifer Hansel, senior, Anna Lee Riggsby, senior, Kim Cornelius, senior, Karen Harding, junior, Mary Ann Bussell, sophomore, on top, Lynnelle Hammons, sophomore, Jill Stevens, senior, and Jo Anne Riddle, sophomore.

Opposite top left: Jan, Anna Lee, Mary Ann, Karen, Jo Anne, Kim, Jennifer, Jill, and Lynnelle.

Opposite top right: Jan, Anna Lee, Mary Ann, Kim, Lynnelle, Jennifer, Jill, and not shown behind are Karen and Jo Anne.

Opposite bottom: Kim and Jennifer holding Mary Ann, Jo Anne and Karen holding Jill, and Jan and Anna Lee holding Lynnelle.

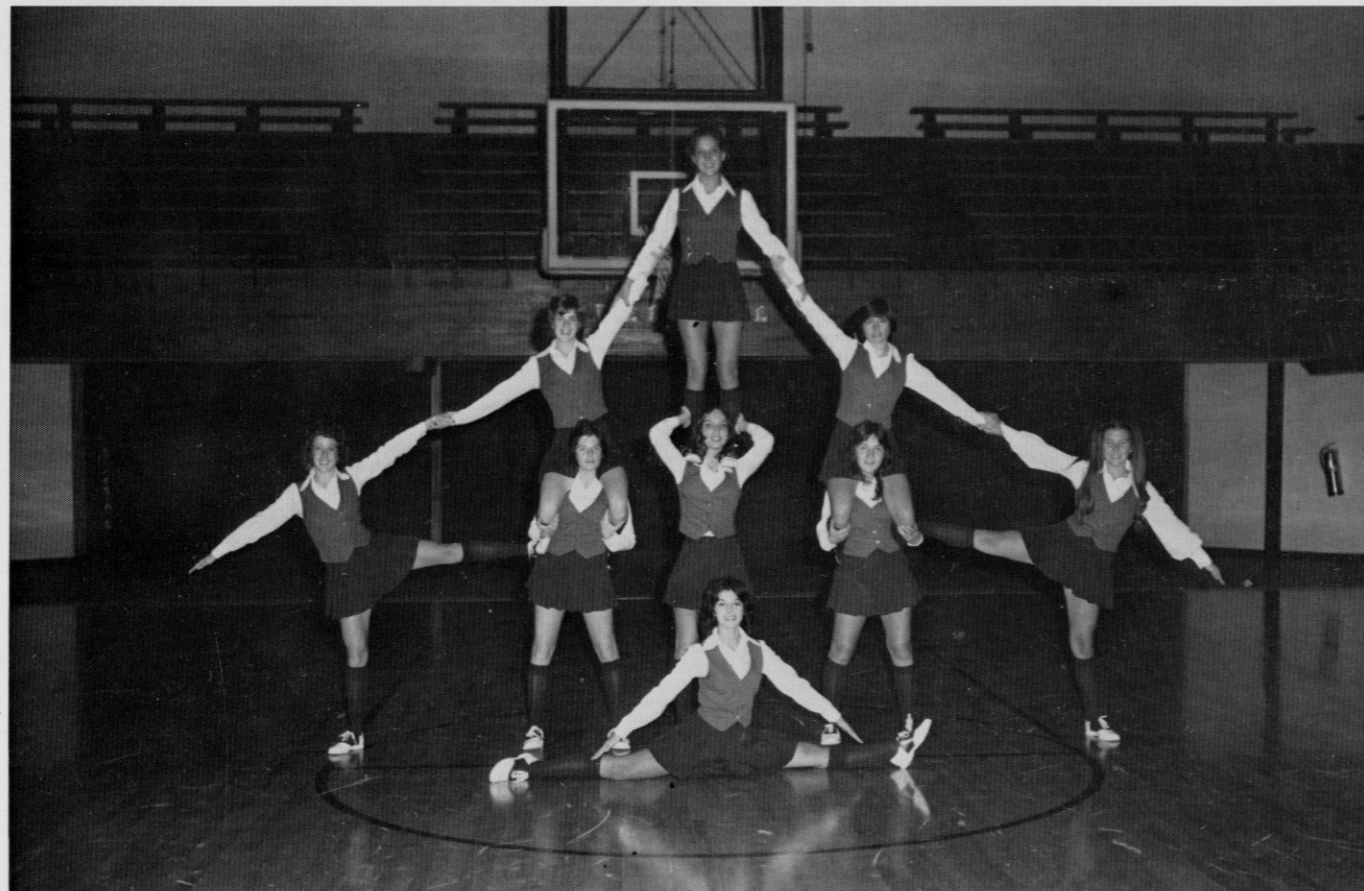
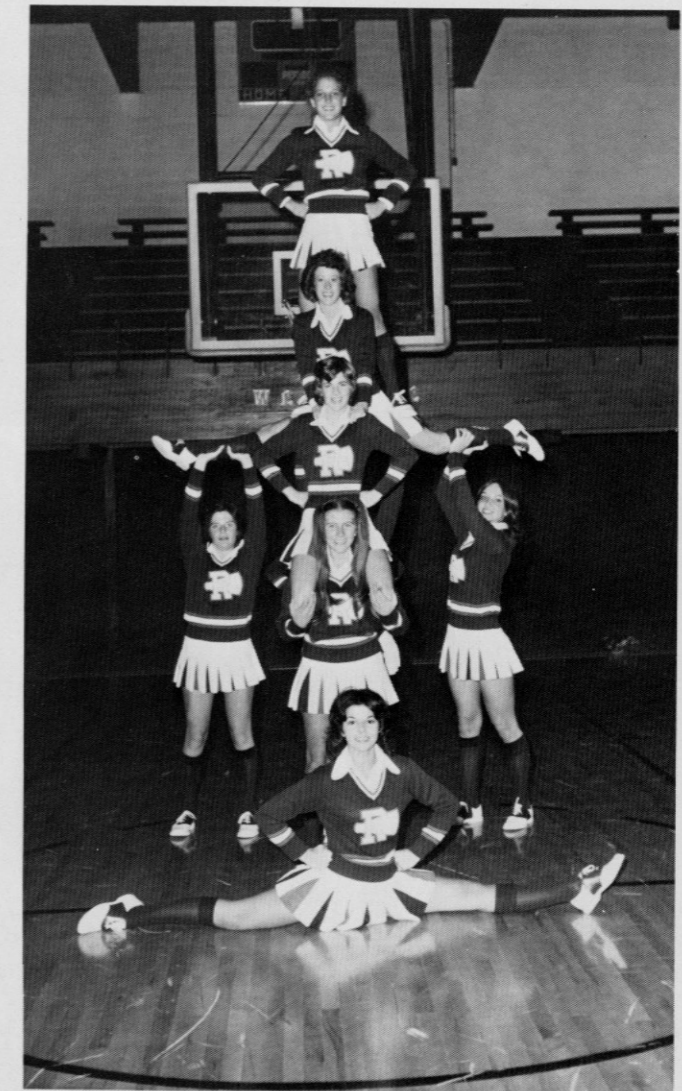
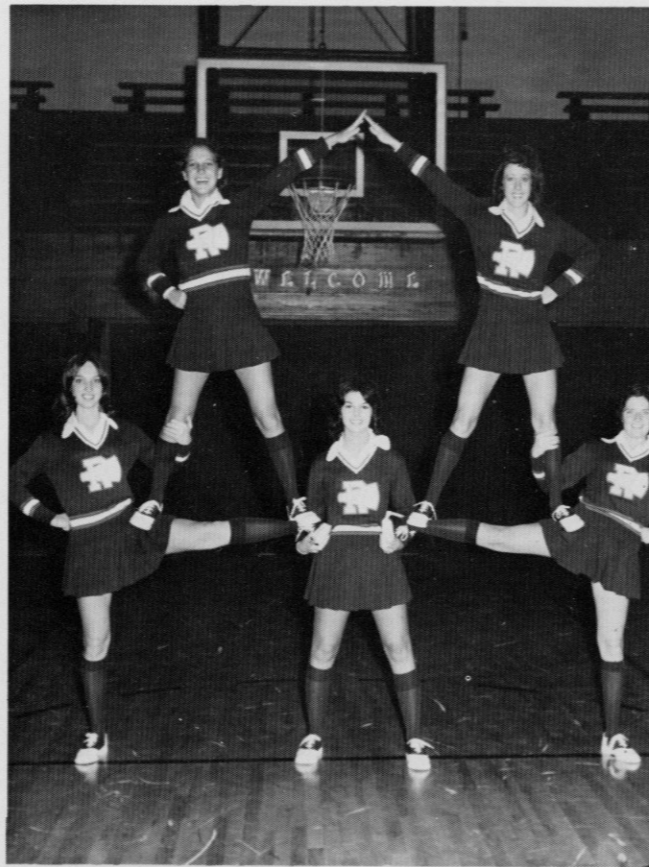

# Snapshots

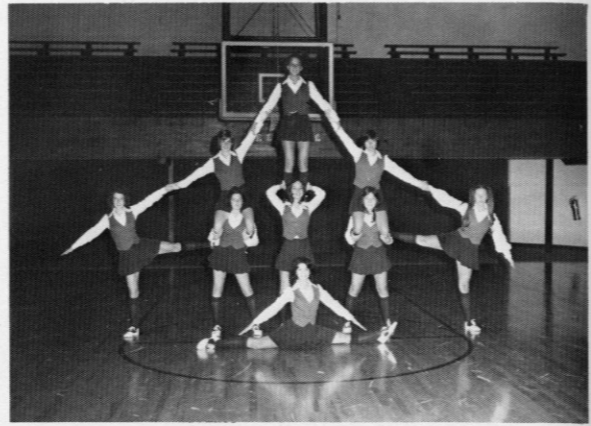

Get him Dusty

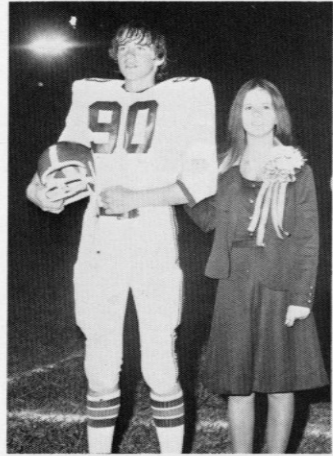

Keep smiling, Pam!

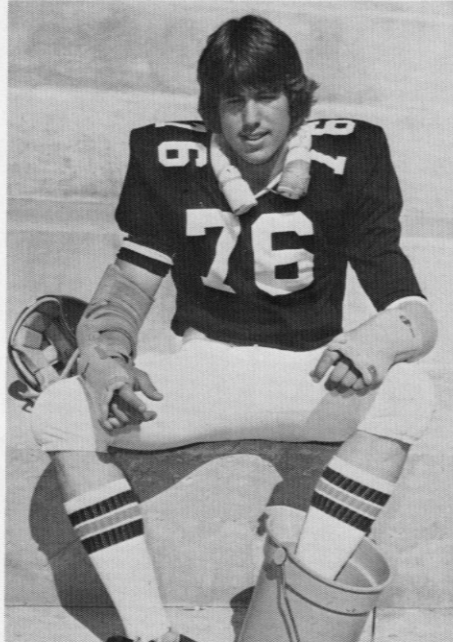

David is trying the twist.



To keep in shape, do the bump.

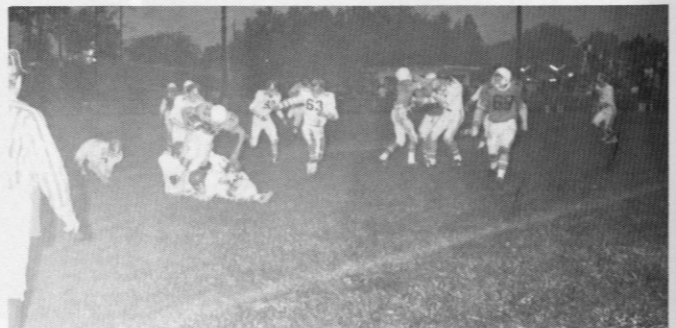
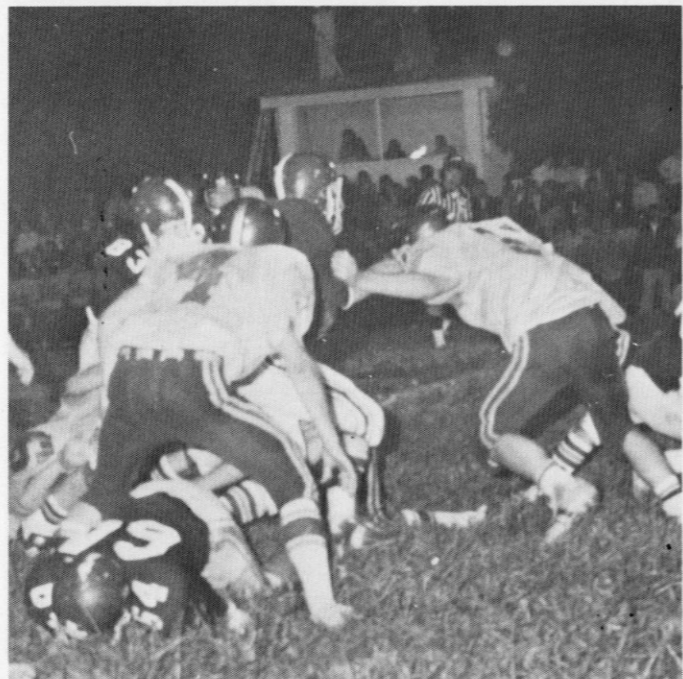

# Organizations



## Band, Field Commanders, and Senior Members

At Right: Julie Lewis is the Field Commander for the RCHS Band.

Below: The senior band members are: David Colson, Randy Allen, Dennis Lawrence, Donna Putnam, Debbie Falin, Tina Cain, and Anna Lee Rigsby.

Opposite Top: The RCHS Band consists of more members than ever before. Front row: Lisa Hansel, Gina Cornelius, Sandy Hubbard, Dawn Stallsworth, Serena Stewart, Jayne. Second row: Mary Jo Brown, Dennis Lawrence, Donna Putnam, Paula Proctor, Dana Craig, Margaret Allen, Marilyn Brown, Teresa Glovak, Patricia Alsip, Lorrie Cash, Linda Whitehead, Tina Cain, and Anna Lee Rigsby. Third row: Kim Powell, Sheila McFerron, Debbie McClure, Vonda Croucher, Patty Towery, Leigh Ann Putnam, Mary Sue Alsip, Audrey Morgan, Marilyn Wilson, Carolyn Childress, Sandra Napier, Kay Payne, Mark Hopkins, Patty Mink, Michelle Dick, Diana Thacker, Kelly Bales, and Julie Lewis. Fourth row: Rick Vaughn, Cindy Lear, Ivy McNew, Debbie Witt, Linda Jackson, David Colson, Robert Scott, Dale Noe, Steve Singleton, Lisa Raines, Billy Cameron, Randy Cromer, Daryl Bell, James Bullen, Debbie Falin, Ramona Powell, Lucy Middleton, David Mullins, Jeff Lyons, and Brenda Treon. Fifth row: Becky Tolle, Sherwood Pickle, Tony Fredericks, Randy Powell, Ron Vaughn, Randy Powell, Ron Vaughn, Randy Allen, Jeff Burdette, Tommy Baldwin, Casey Hines, and Mr. Robert Pybas, director.

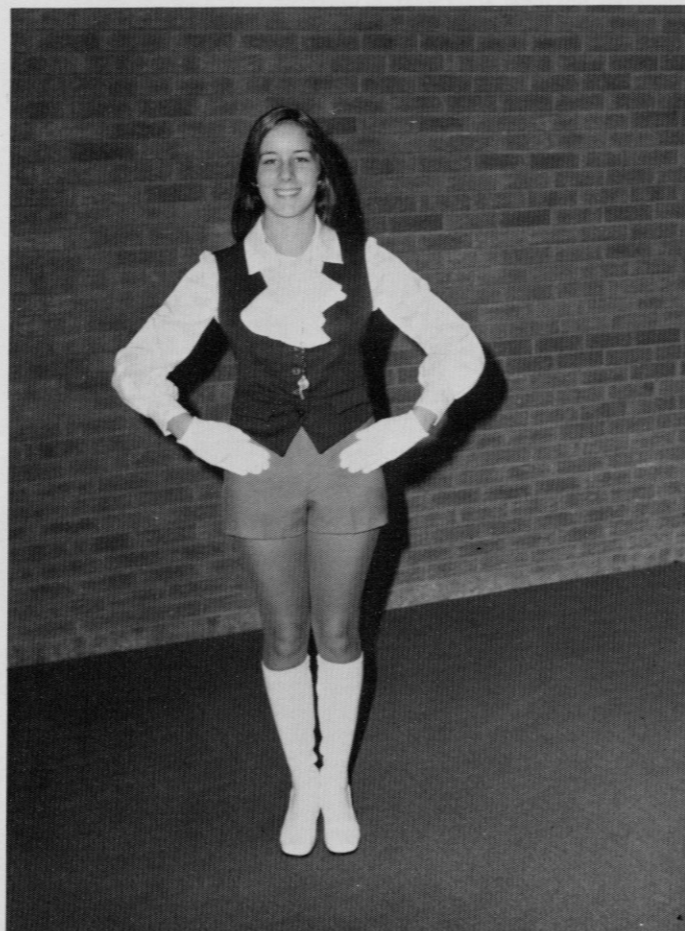

## Majorette's



Lisa Hansel, Junior



Debbie Noe, Senior

## Flag Corp's



Left to right: Sandra Hubbard, Dawn Stallworth, Jayne Wart, Gina Cornelius, and Serena Stewart.

## Library Assistants Aid Mrs. Durham



At Left: This year's officers are: Mrs. Sondra Mullins, Leola Wynn, vice-president, Francis McClure, president, Pearlie Brummett, treasurer, Brenda Graves, secretary, and Mrs. Laura Durham, librarian. Not shown is Anita Price, reporter.  
At Bottom: Library assistants are: Vicki Martin, Lesha Isaacs, Francis McClure, Pearlie Brummett, Second row, Leola Wynn, Mrs. Sondra Mullins, Priscilla Napier, Sadie Mink, Mrs. Laura Durham, and Brenda Graves.



## 1977 Annual Staff

At right: Tina Cain is the editor of the yearbook this year. Her assistant editors are Kim Cornelius and Sandra Daily. Mrs. Judy Martin is the yearbook advisor.

At bottom: This year's staff consist of the following people: Seated, Debbie Noe, Susie Hammond, Debbie Settles, Brenda Renner, Janice Ponder, Sandy Miller, Ellen Miller, Phyllis Bishop, Kathy Owens, Jill Stevens, Jennifer Hansel, Becky Hammond, Dana Craig, Junior Asst, John Benson, Jan Cummins, Karen Bullock, Jr. Asst., Jeff Burdette, Second row: Roger Wallin, Tina Cain, Debbie Cable, Regina Ponder, Kim Fletcher, Judy Martin, advisor, May Deborde, Dawn Kirby, Kim Cornelius, Sandra Daily, John Shivel, Pam Robinson, Casey Hines, Jr. Asst., Steve Singleton, Jr. Asst.

Opposite Top: The junior assistants are: Steve Singleton, Casey Hines, Dana Craig, and Karen Bullock.

Opposite Bottom: The annual staff has a little fun along with their hard work.



# Future Homemakers of America



# FHA Officers



Front row: Velina Feltner, hostess chairman, Vanessa Hopkins, recreation leader, Kaye Payne, first Vice-president, Paula Procter, song leader, Carolyn Lamb, parliamentarian, Leigh Anne Hiatt, second vice-president, Back row;

Debbie Taylor, scholarship chairperson, Janice Jones, historian, Linda Whitehead, honor roll chairperson, Debbie Cable, treasurer, Jill Martin, reporter, Vicki Martin, secretary, and Serena Stewart, president.

F  
H  
A  
  
B  
o  
y  
f  
r  
i  
e  
n  
d

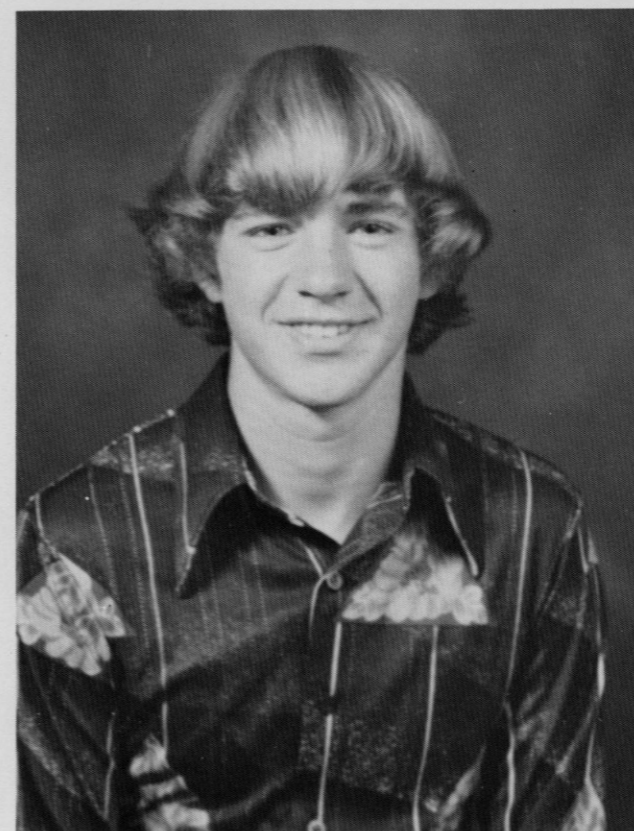

E  
d  
d  
i  
e  
  
T  
h  
o  
m  
p  
s  
o  
n

# FFA Is Good Experience

The FFA officers are: Mr. Bill Ponder, advisor, Doug Adams, president, Donnie Hurst, vice-president, Dennis Lawrence, secretary, Harold Ballinger, treasurer, Tommy Bussell, reporter, Bobby Bell, sentinel.

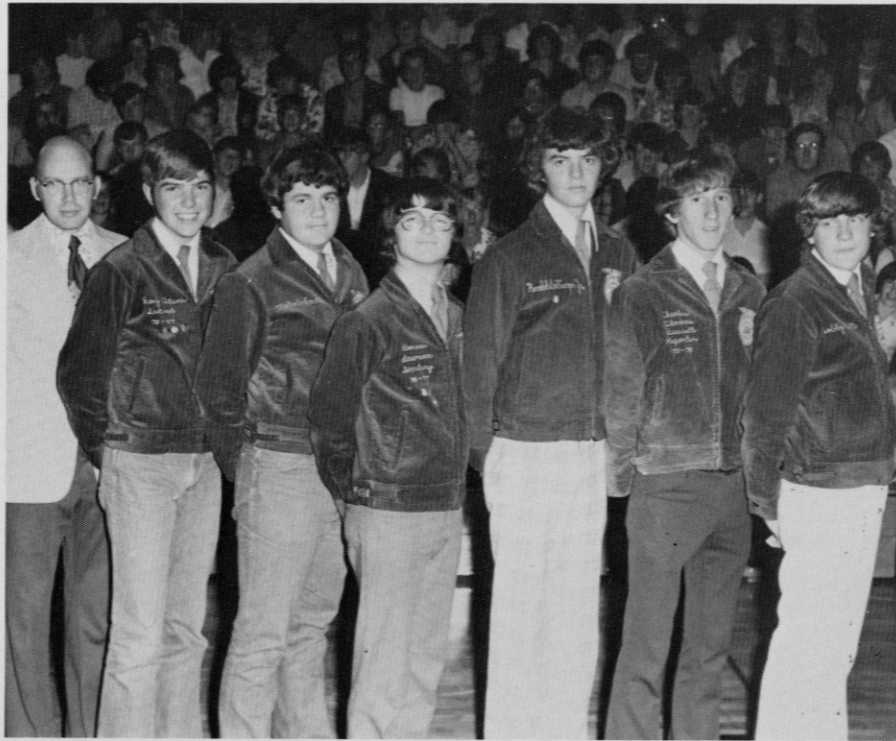

# FFA Sweetheart Debbie Cable



First Alternate  
Linda Whitehead

Second Alternate  
Charlotte Taylor

# Students In Speech And Drama

The Speech and Drama Club works hard to present plays to the student body. At right: The officers are, Debbie Falin, Treasurer, Ernie Blevins, President, Eddie Delany, Vice-President, Gary Cromer, Secretary, Della Napier, Reporter. At Bottom: Students in the Speech and Drama Club.



# Mrs. Hodges Sponsors Latin Club

The Latin Club involves many students. At Left: This year's officers are: David Cummins, President, Tim Hooker, Vice President, Bo Huffines, Reporter.

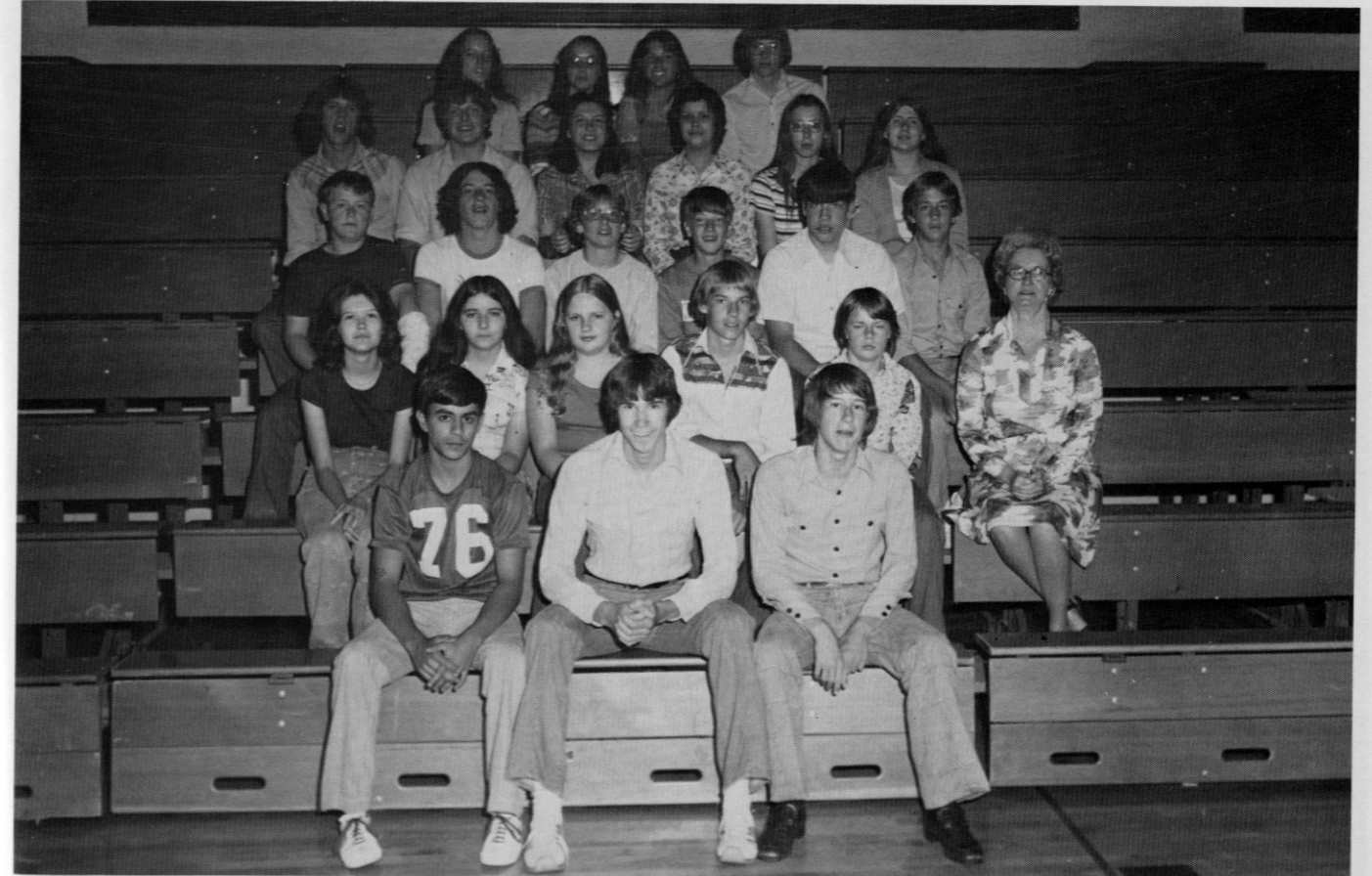
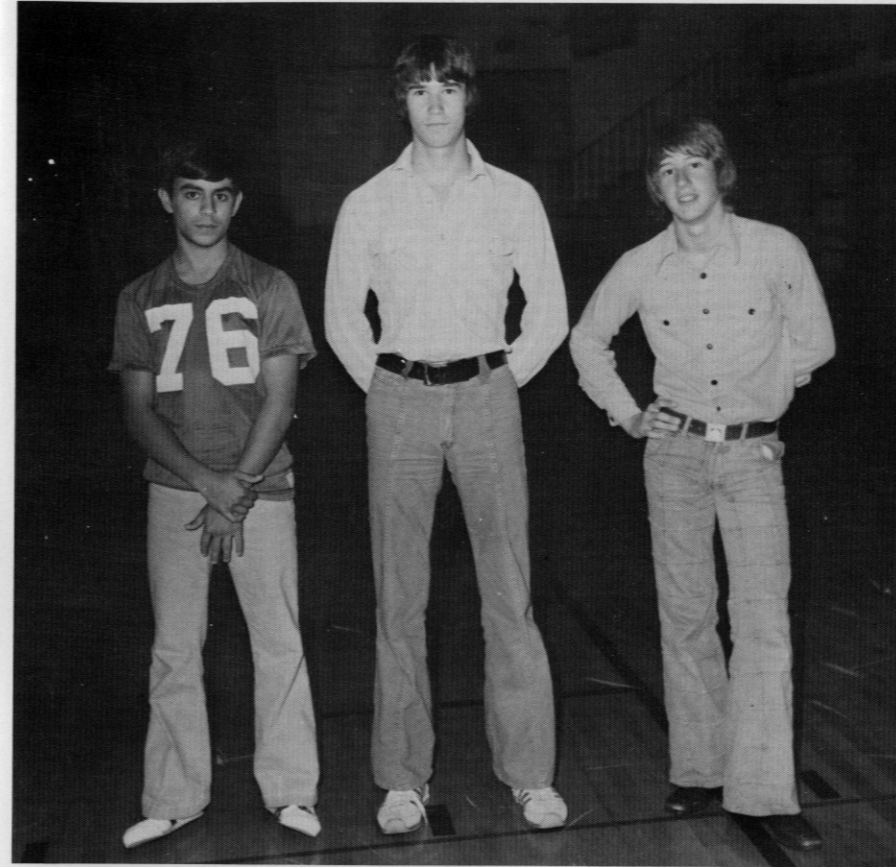



## Members of German Club

Mr. Prater is the sponsor of the German Club. They have their regular meetings during their class period.

At Right: German Club officers are, Tommy Bussell, President, Frankie Phillips, Vice-president, Marlene Bullen, treasurer, Lea Ann Putnam, reporter, and not shown is Sherry Bullock, secretary.



## Mr. Durham And Cheryl Whitt Are 4-H Club Sponsors

At Right: 4-H Club officers are: Audrey Morgan, president; Tom Daugherty, vice-president; Sandy Singleton, reporter; Sharon Miller, pledge leader; Michelle Dick, song leader.

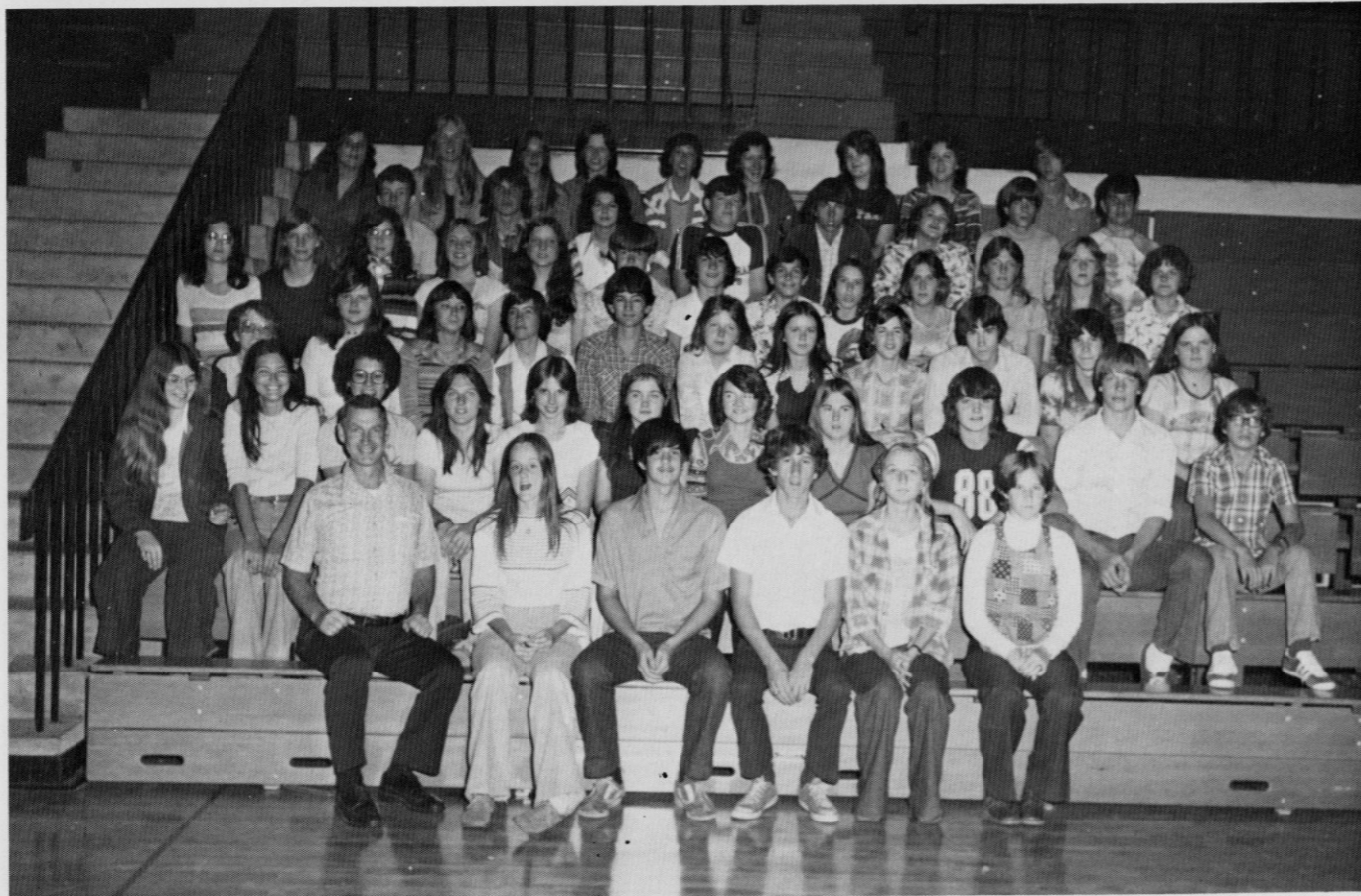

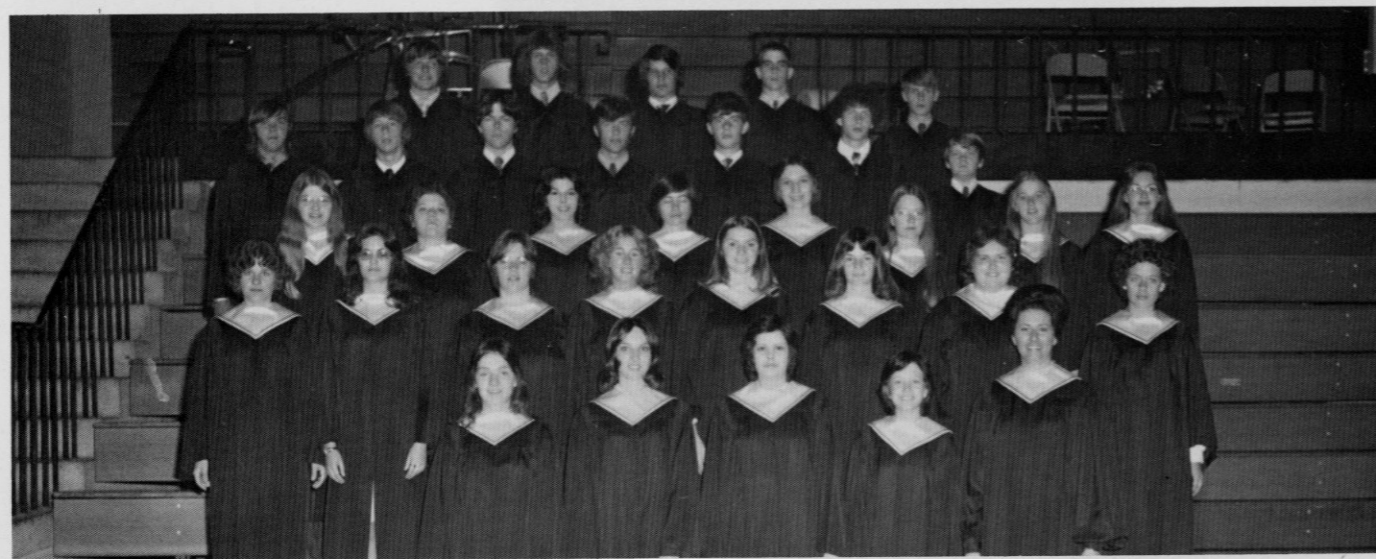

## Castle Chorus Works Hard

Under the direction of Mrs. Margie Wilcop, the Chorus has received many honors. By auditioning individually, seven members made the All-State Chorus. They are: Ernie Blevins, Audrey Faulkner, Brenda Treon, Jan Cummins, Kim Bullock, Kathy Carey, and Mike Miller. The Chorus officers are: Kim Cornelius, president, Cheryl Viars, secretary, Ernie Blevins and Jan Cummins, publicity and social chairmen, Eddie Delaney, audio technician, and Tina Cain, pianist.

Opposite top: The Advanced Chorus is working very hard. Opposite middle: This year, the Chorus has a new addition, the Swing Choir. Opposite bottom: Although the Castlettes are few in number, they have been working on difficult music. At right: The class is getting ready to begin singing. Below: Besides presenting a selection of Christmas songs, Chorus I plans to participate in the Spring Concert.



# Students Enjoy the Newspaper

David Pensol is this year's editor of the "Echo." Jack Farthing is the assistant editor, and Mrs. Dot Cheatham is the faculty advisor.

The staff members are: Mrs. Cheatham, Jack Farthing, John Benson, Jan Cummins, David Pensol, Rick Anderkin, James Thompson, Second row, Debbie Roaden, Leigh Ann Hiatt, Sherry Burdette, Marcia Brown, Debbie Cable, Third row, Karen Harding, Margaret Allen, Ricky Hickey, David Cummins, Kenneth Pillion.



# All Sports Participate in Athletic Club

The athletic club officers are as follows: President, Walter Browning; Treasurer, Casey Hines; Not shown, John Nugent, Vice-president; and Secretary, Sharon Farthing.



# Snapshots



SNOW WHITE AND HER THREE DWARFS

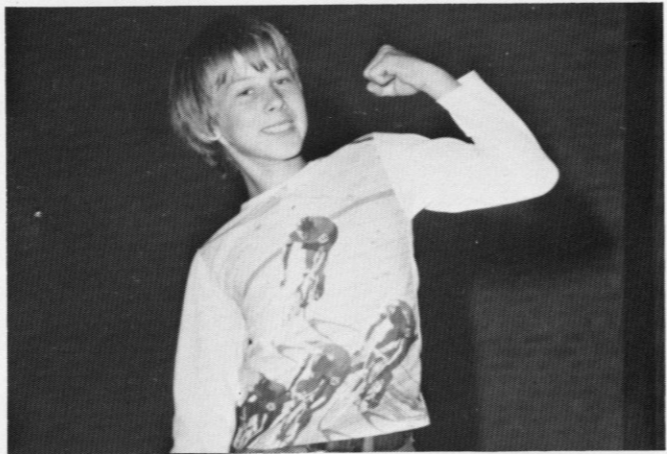
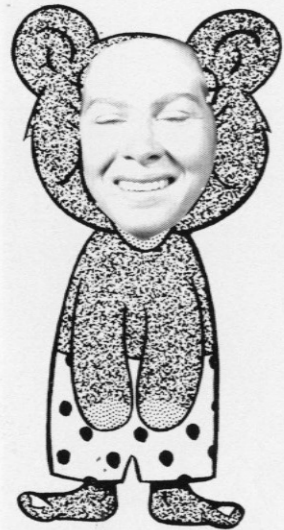

Before

After



## Jan Cummins Is Miss R.C.H.S.

Jan Cummins, a senior, was elected Miss R.C.H.S. by the student body. She has been a cheerleader for two years and a chorus member for four years. She was a football queen attendant for two years and a basketball queen candidate for two years. She has also been active in such clubs as pep club, Latin club, and science club. The students made a fine choice in electing Jan as Miss R.C.H.S.



## Mark Cummins Is Mr. R.C.H.S.

The student body made an excellent choice in electing Mark Cummins Mr. R.C.H.S. He has played for four years on the baseball team and for one year on the football team. Mark is also an active member in various clubs, including athletic club, pep club, and science club. With his outgoing personality, Mark is popular with the students and faculty alike.

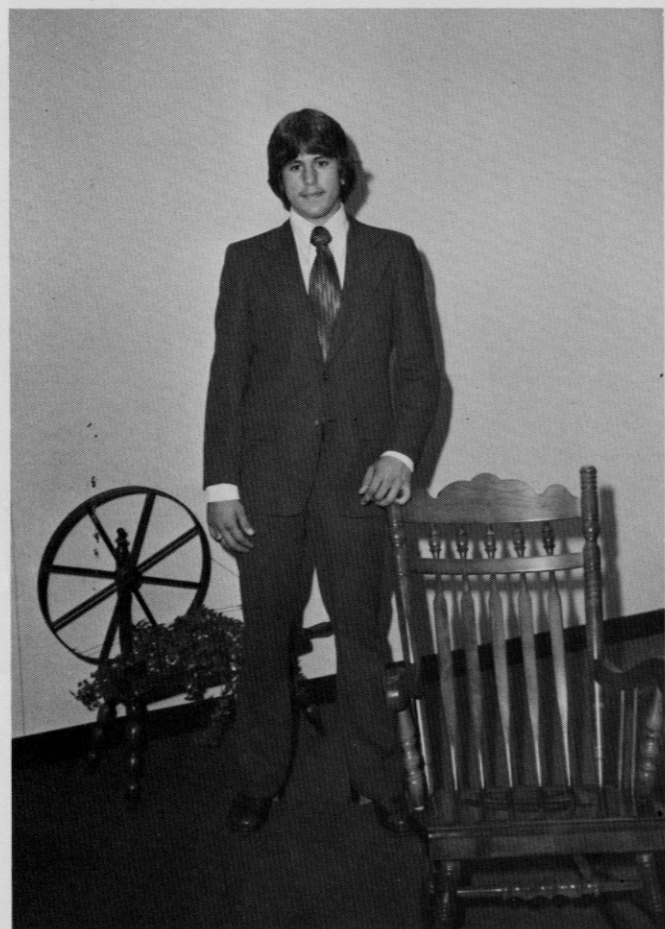
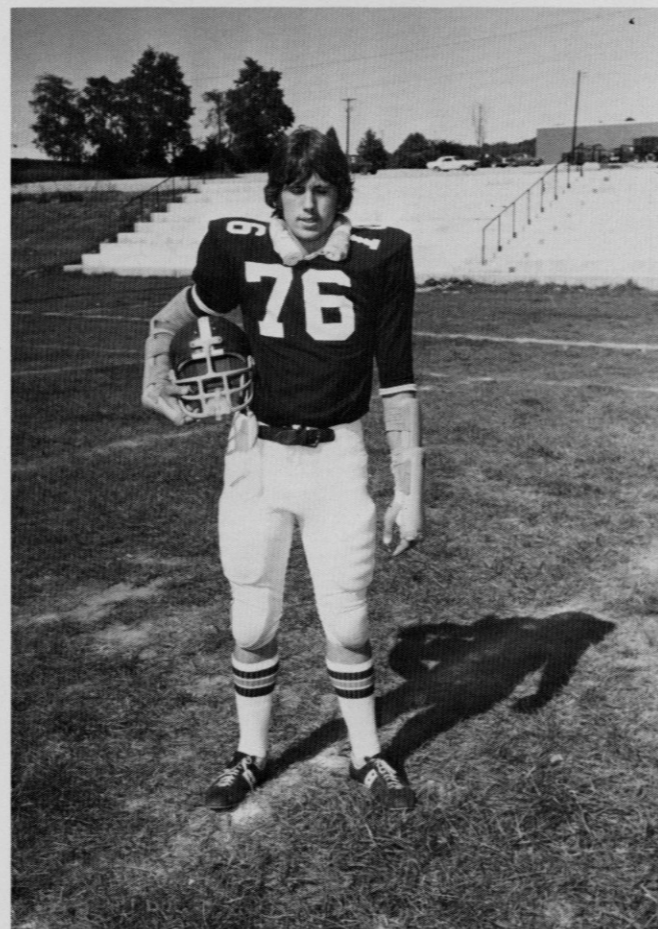
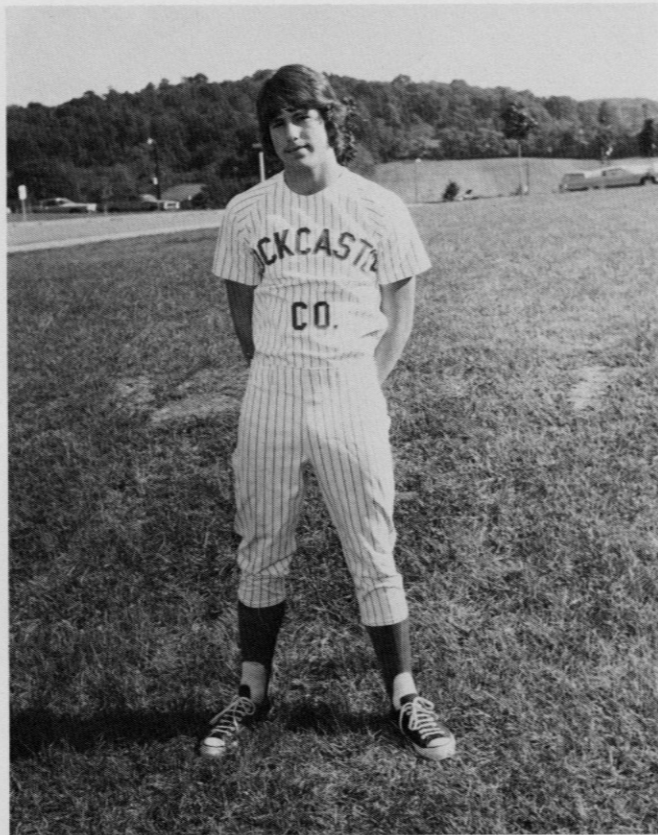

# Senior Class Officers and Sponsors



SENIOR CLASS OFFICERS: Janice Ponder, President; Phyllis Bishop, Vice-President; May Deborde, Secretary and Treasurer; and Joanna Smith, Reporter.



SENIOR CLASS SPONSORS: Mr. Bob Hendrickson, Mrs. Margie Wilcop, Mrs. Glenda Jones, Mrs. Florence Winstead, Mrs. Mary Saylor, and Mr. Bill Cameron.

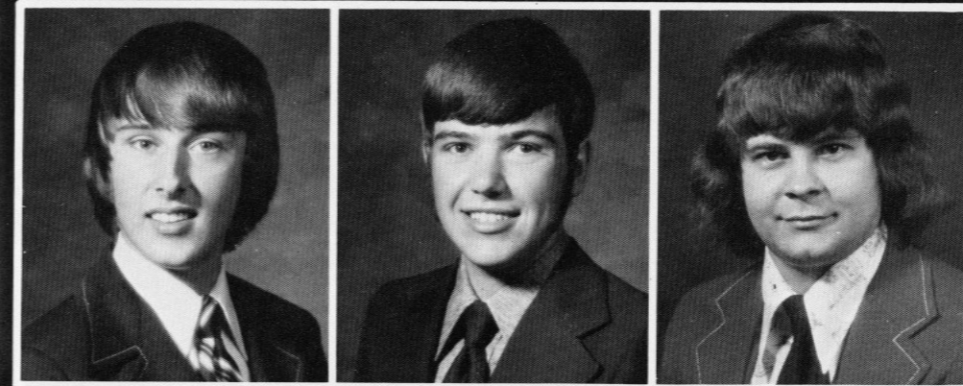

TERRY WAYNE ABNEY  
KENNETH DOUGLAS ADAMS  
FRANKIE LEE ALBRIGHT

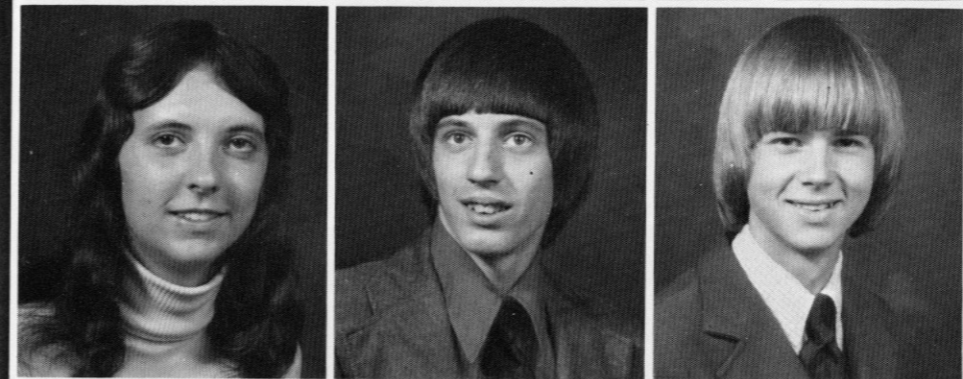

LORNA JEAN ALLEN  
RANDALL LEO ALLEN  
WALTER RAY ALSIP

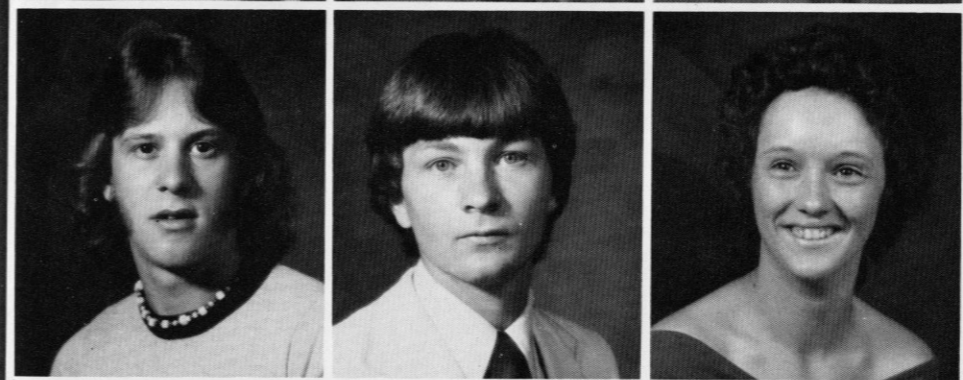

JEFFREY NEAL BAKER  
JOHN RAY BALDWIN  
PAMELA BALLINGER



## Tim and Nancy Are Biggest Flirts

It's hard to understand why Tim and Nancy were chosen biggest flirts, since they act so serious here.

BOBBY LEONARD BELL  
TERRY LEE BELL  
WANDA GAIL BENGE

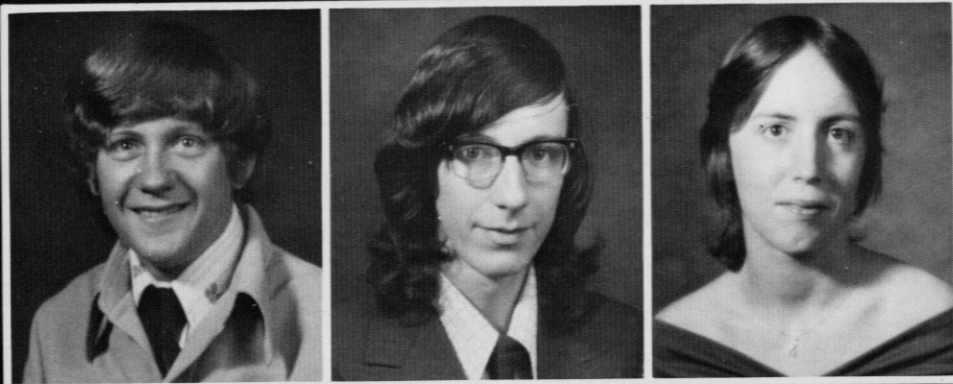

JOHN W. BENSON, JR.  
PHYLLIS JEAN BISHOP  
JEFFREY K. BLAIR



SANDRA KAY BLAIR  
ERNEST WAYNE BLEVINS  
DANNY AVERY BOND

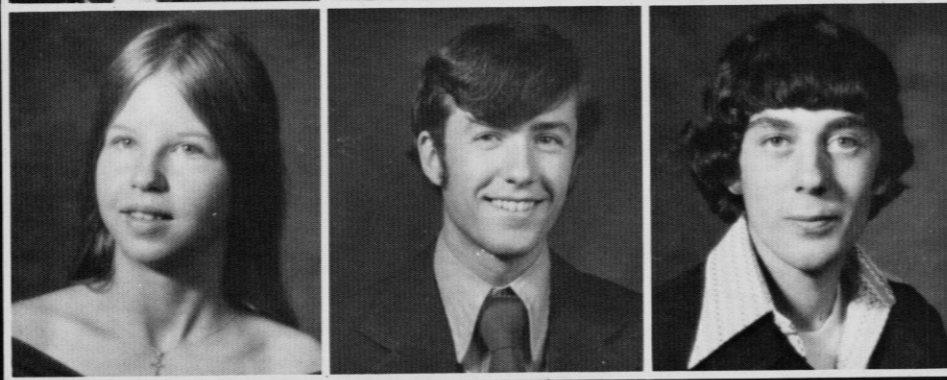

**John and  
Serena  
Elected  
Friendliest**

It's easy to tell why John Benson and Serena Stewart were elected the friendliest boy and girl. Look out George Foreman!



**Jan and Mel  
Elected  
Prettiest and  
Most Hand-  
Some**

The reflection in the mirror easily shows why Jan Cummins and Mel Taylor were elected Prettiest and Most Handsome by the student body.

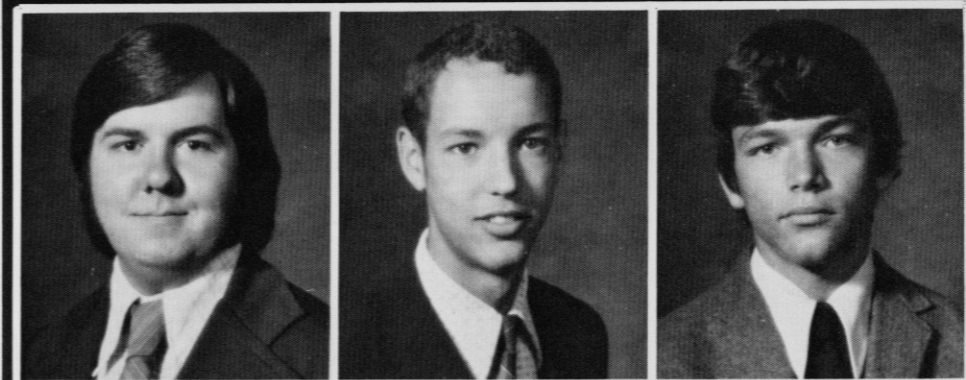
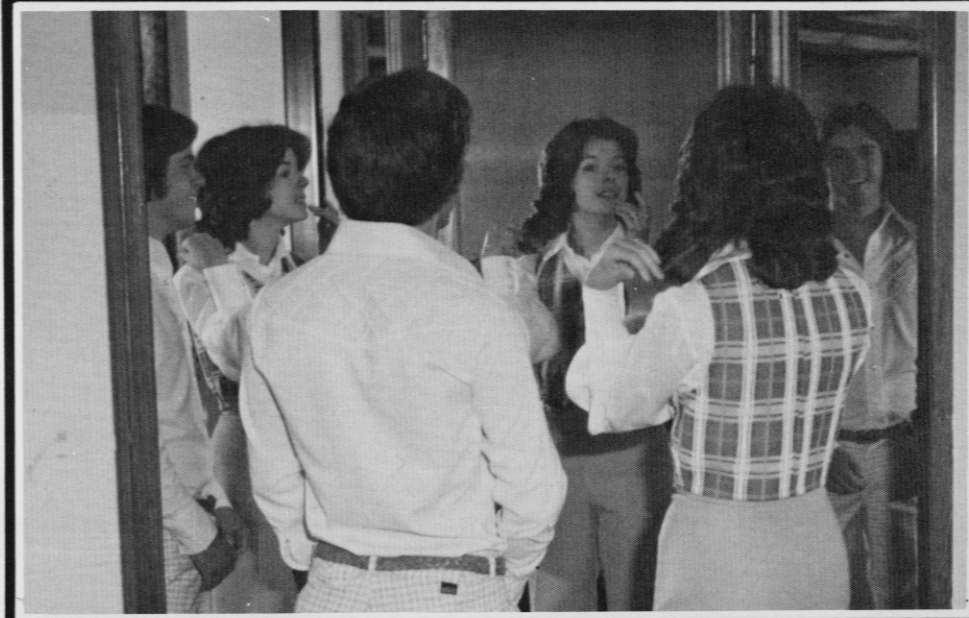

GLEN ELLIS BOWMAN  
DAVID ALAN BRADLEY, JR.  
MICHAEL DWANE BRADLEY

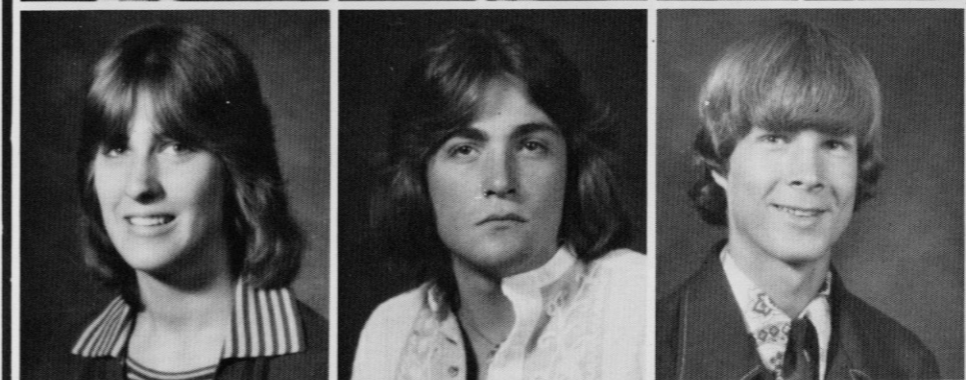

MARCIA JAYNE BROWN  
TIMOTHY J. BROWN  
WENDELL DILLARD BROWN



SHEILA ANN BRUMMETT  
MARCIA GAIL BULLEN  
BARBARA GAIL BULLOCK



SHERRY GAY BULLOCK  
JEFFREY KING BURDETTE  
RAYMOND PAUL BURDETTE

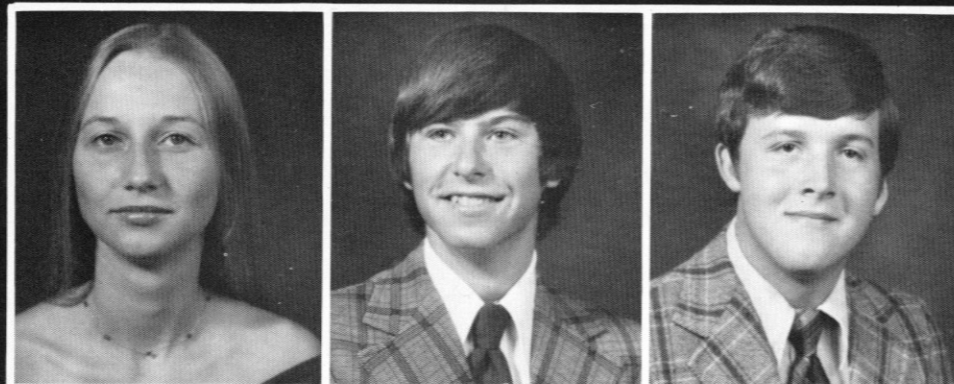

SHERRI LYNN BURDETTE  
DAVID WAYNE BURTON  
CHARLES THOMAS BUSSELL

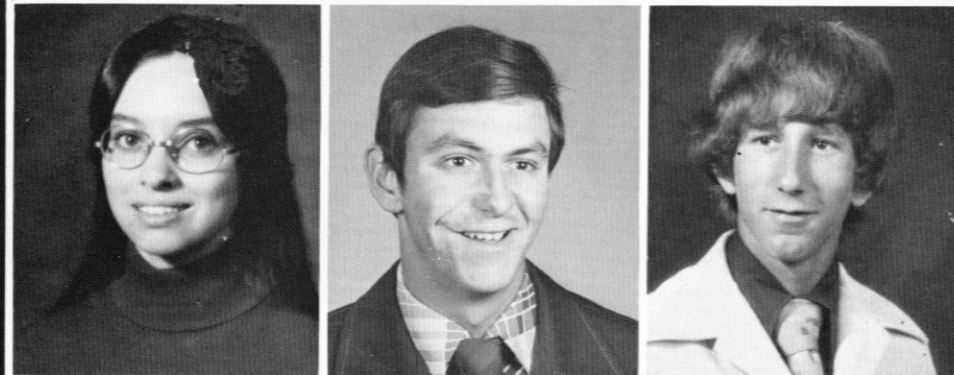

DEBORAH JOAN CABLE  
CATINA LYNN CAIN  
JUDY ANN CAIN

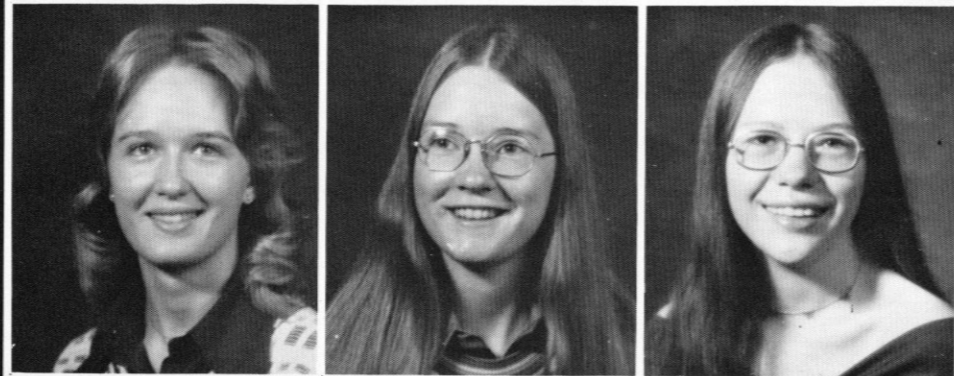

### David Noe and Anna Lee Rigby Are Cutest Couple

David Earl Noe has worked hard to carve this heart for Anna Lee Rigby. David and Anna Lee were voted Cutest Couple by the students.



### Tina and John Elected Most Likely to Succeed

John Shivel and Tina Cain are the only two students to hold a P.H.D. (P.H.D. stands for post-hole diggers!)



EARL CAMPBELL, JR.  
JEFFREY ARNOLD CARR  
DONNA SUE CLARK

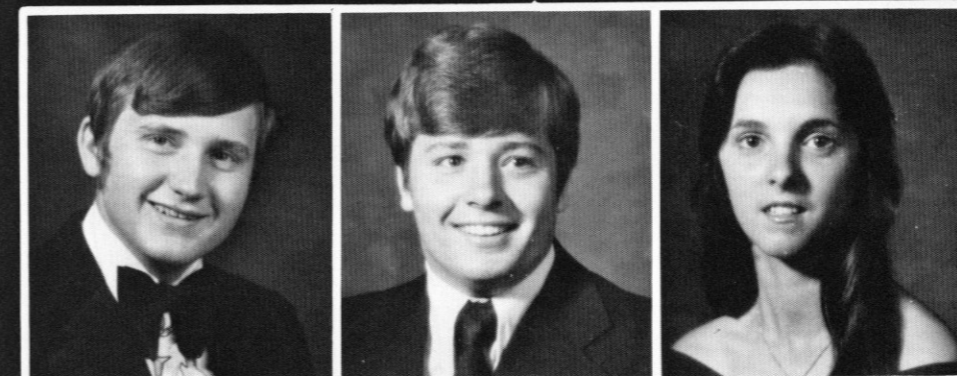

SANDRA GAIL SINGLETON  
CLARK  
SHEILA MARIE COLLINS  
DAVID GILLIS COLSON



KIMBERLY CORNELIUS  
GARRY WAYNE CROMER  
JANET LEIGH CUMMINS

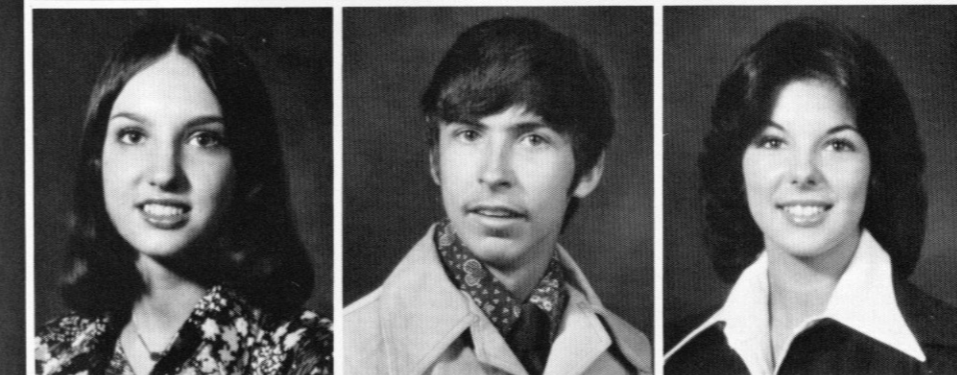

MARK ANTHONY CUMMINS  
SANDRA LYNN DAILEY  
TOMMY WENDELL DAUGHERTY

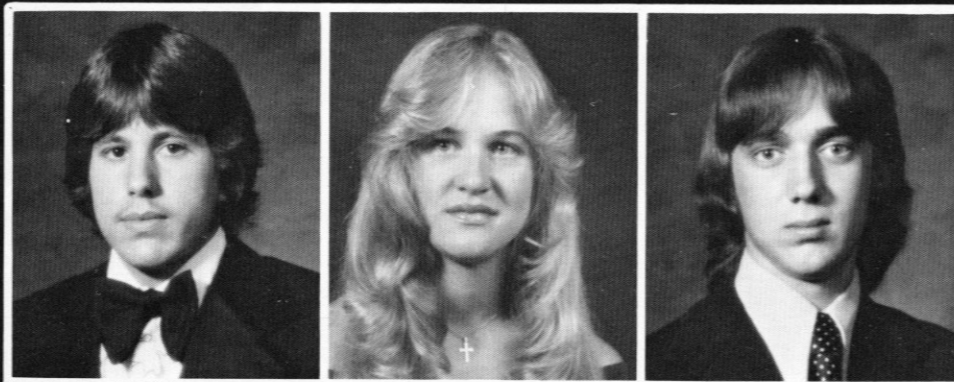

LANNIE RAY DAVIDSON  
MAY ETTA DEBORDE  
EDDIE RAY DELANEY

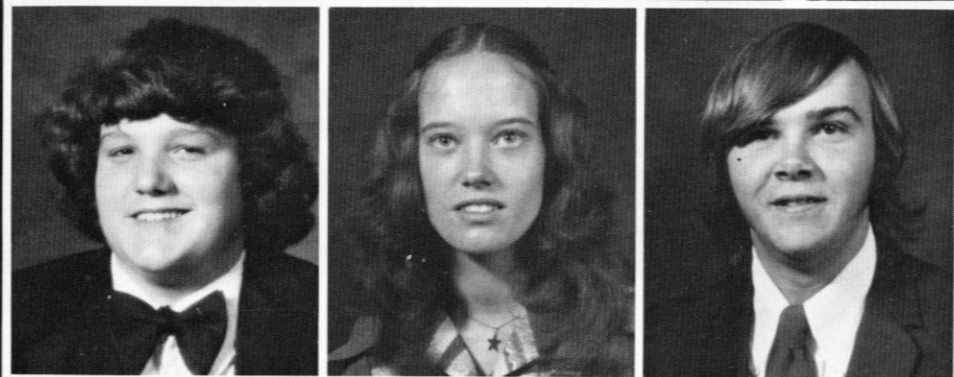

BRADY DURHAM  
GEORGE CREATON EVANS  
DEBORAH LOU FALIN

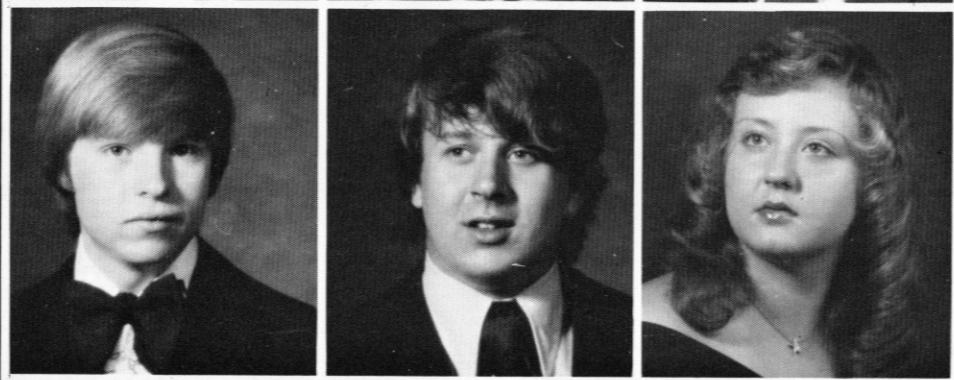

### Kim and John Are Best Sports

Kimberly Cornelius and John Nugent argue over last night's ballgame. They were given the title Best Sports by the student body.



### Jeff and Nancy Were Chosen Most Athletic

Jeff Burdette and Nancy French work hard to keep their bodies in shape, so they can perform well on the basketball floor.

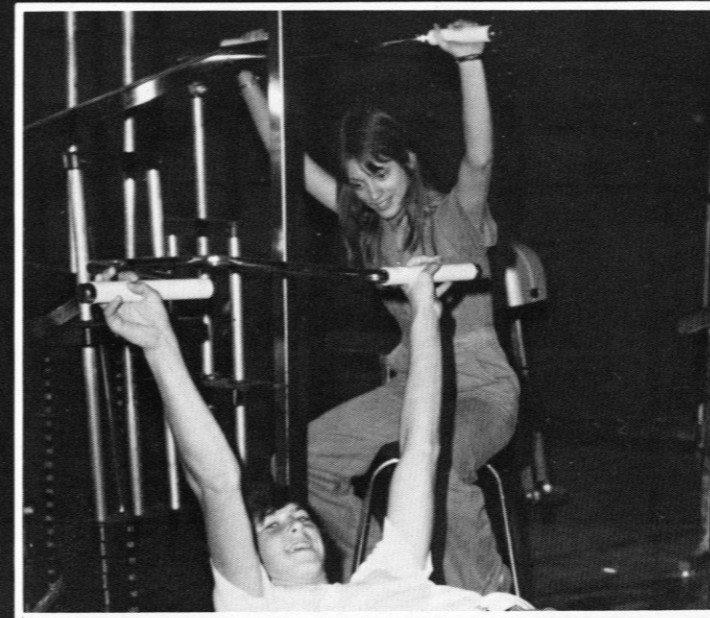

PAMELA FALIN  
KIMBERLY GAY FLETCHER  
VALL MARTIN FRANKLIN

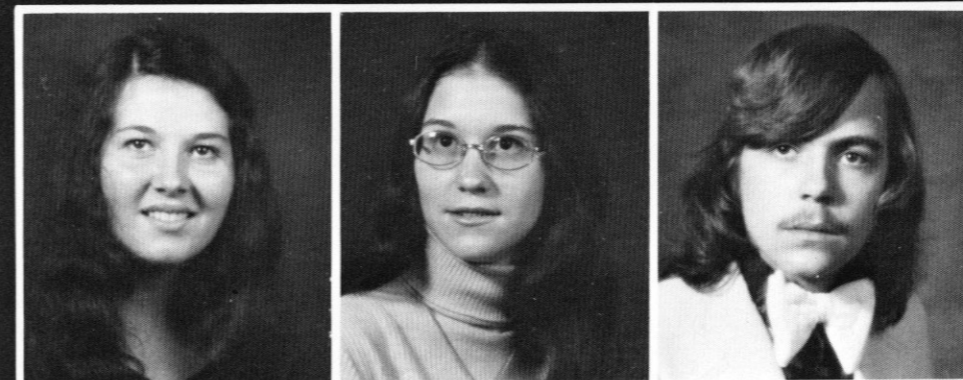

JAMES MICHAEL FREDERICK  
NANCY CAROL FRENCH  
PEGGY ANN CUMMINS FRENCH



DEVRA LYNN GAMBREL  
BOBBY RAY GRIFFIN  
ETTA DARLENE GRIFFIN

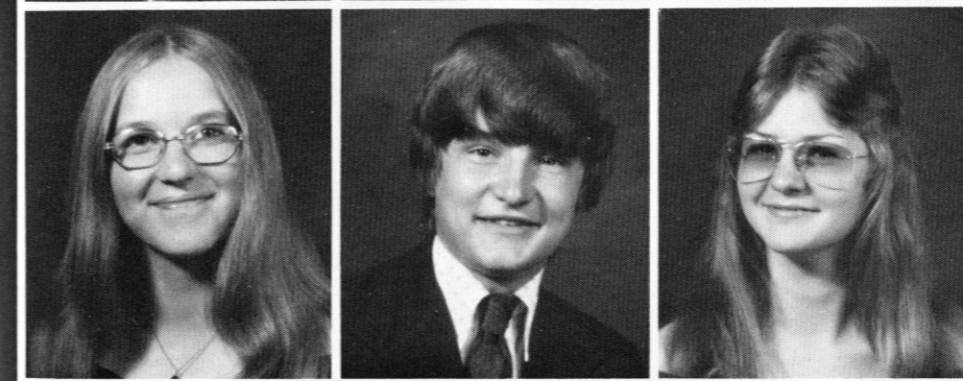

RITA FAYE HALE  
 JACK MICHAEL HAMMOND  
 REBECCA DAWN HAMMOND

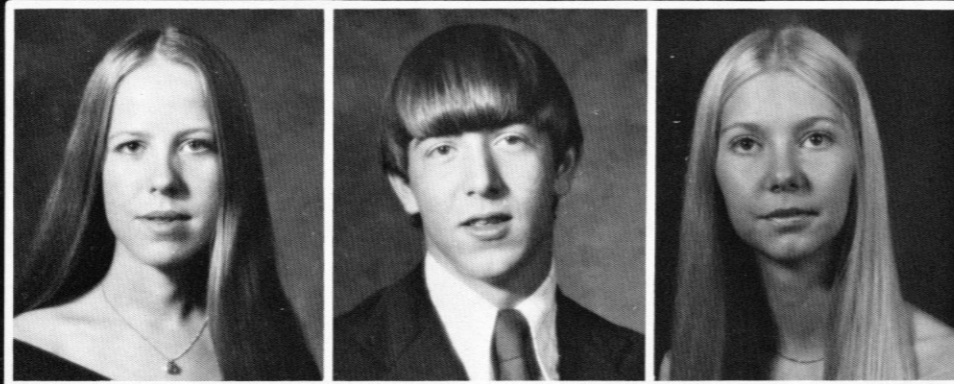

SUSAN HAMMONS  
 JENNIFER LELAND HANSEL  
 LANDIS MELAINE HARDING



JAMES FRANKLIN HASTY  
 JERRY MACK HASTY  
 JIMMY DALE HAYES

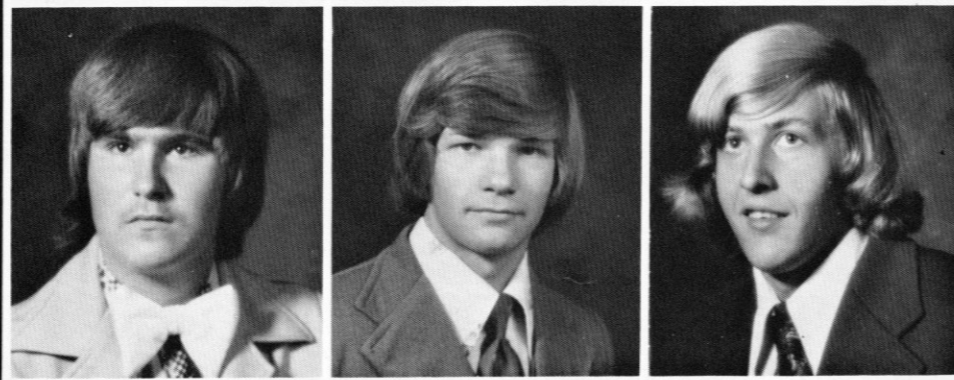

Tina and  
 Donald  
 Elected  
 Most  
 Cooperative

With their hands raised high, we can see why the teachers picked Tina Cain and Donald Ramsey as most cooperative.



Kim and  
 John Voted  
 Most  
 Sophisticated

With all their knowledge of manners and social grace, Kimberly Cornelius and John Shivel deserve the honor of being chosen the Most Sophisticated Boy and Girl.

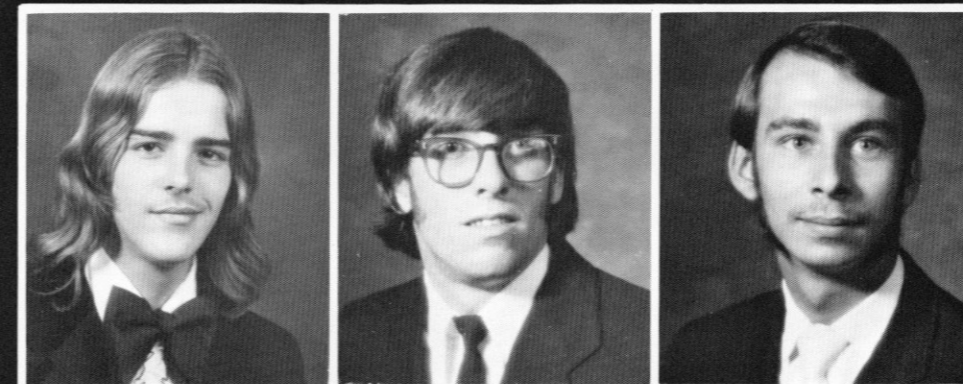

WILLIAM CLAY HAYES  
 HOMER BRADY HENSLEY  
 GARY WAYNE HIGGINS



DORIS JANE HOPKINS  
 DINA SUE HOSKINS  
 SANDRA JANE HUBBARD

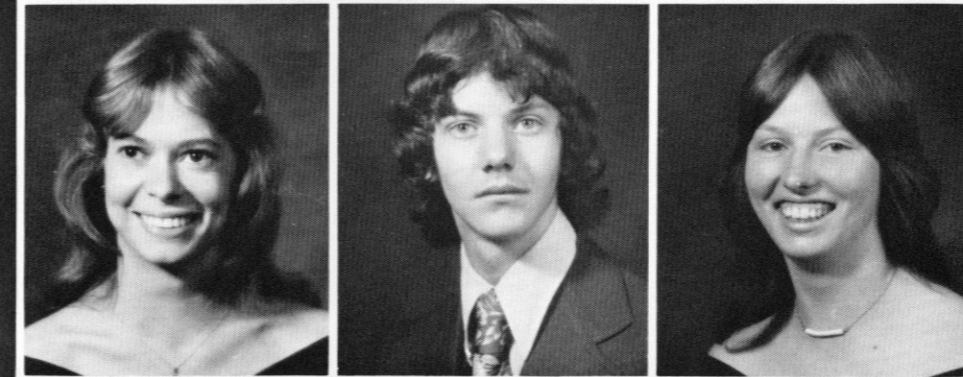

JOYCE GAIL ISAACS  
 WILLIAM MICHAEL KINCER  
 PATRICIA GAYLE KIRBY

JOHN LESLIE LAFEVERS  
ANITA IRENE LAKE  
CAROLYN DELORES LAMB



DENNIS RAY LAWRENCE  
RICHARD LAYNE LAY  
JUSTINA LEAR

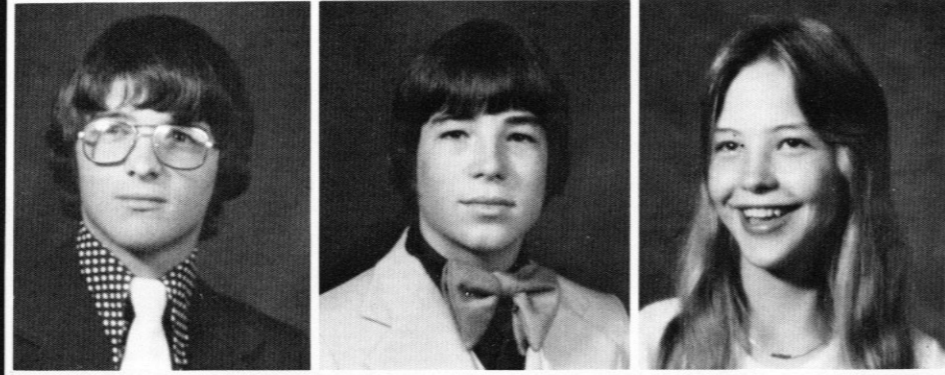

MICHAEL RAY LEGER  
OMA ALETTA LEGER  
REBECCA FERN LEGER



### Jill and Mark Have Best Figure and Best Physique

Jill Stevens and Mark Cummins were chosen "Mr. and Miss Goodbody" for 1977. Even the Bionic Woman and the Six Million Dollar Man don't have bodies like theirs.

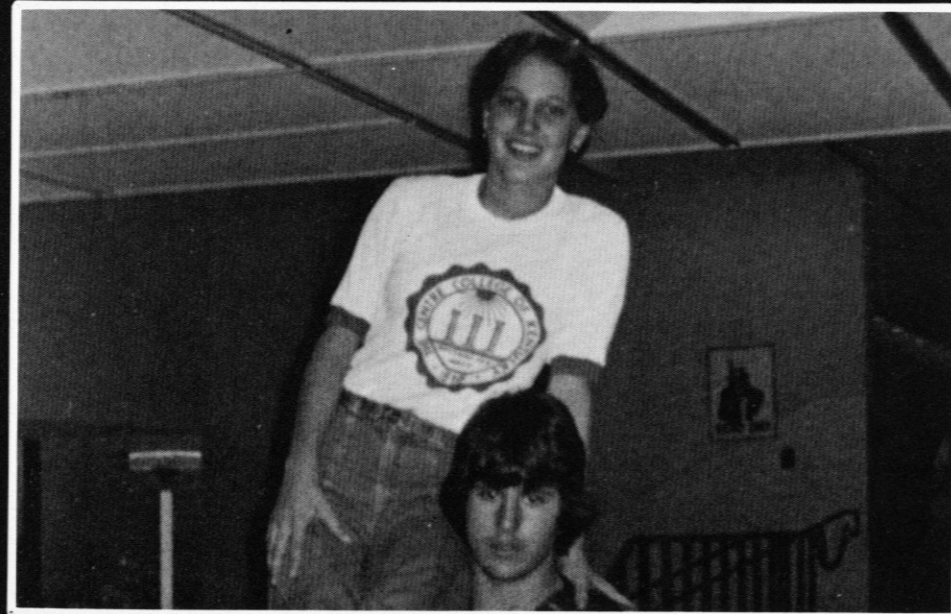

### Pre-Test Jitters

John Shivel experiences one of his all-too-often fits as he studies for a chemistry test.

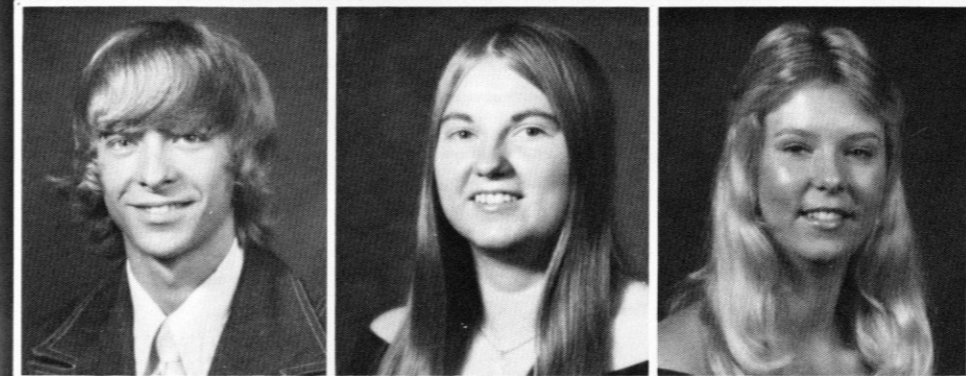
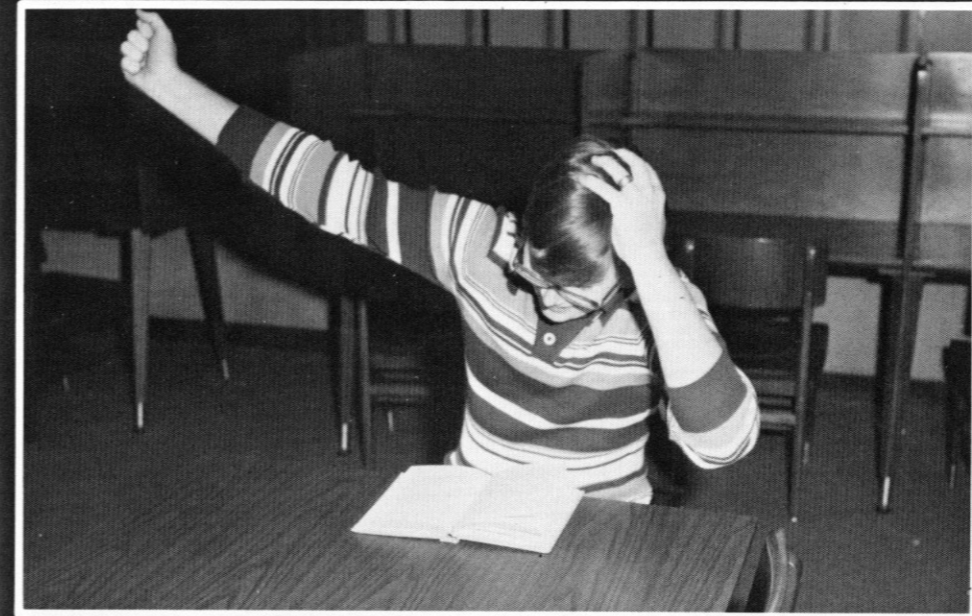

BOBBY DEE MC CLURE  
FRANCES IRENE MC CLURE  
PAMELA GAY MC CLURE

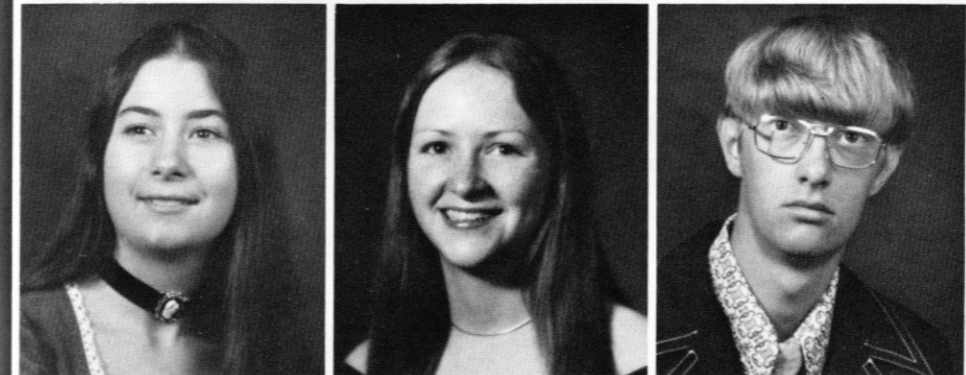

PATRICIA ANN MC CLURE  
JOANN MC HARGUE  
JAMES MADISON MC KINNEY



TERESA LYNN MC KINNEY  
ARMILDA MARIE MARLER  
CHRISTINE GABRIELLE  
MARLOW

FRANKIE LYNN MARTIN  
PRICILLA RUTH MARTIN  
ELLEN FALIN MILLER



LINDA LOUISE MILLER  
PATRICIA ANN MILLER  
SANDRA ANN MILLER



DANNY LEE MINK  
EDDIE WAYNE MINK  
SADIE BETH MINK

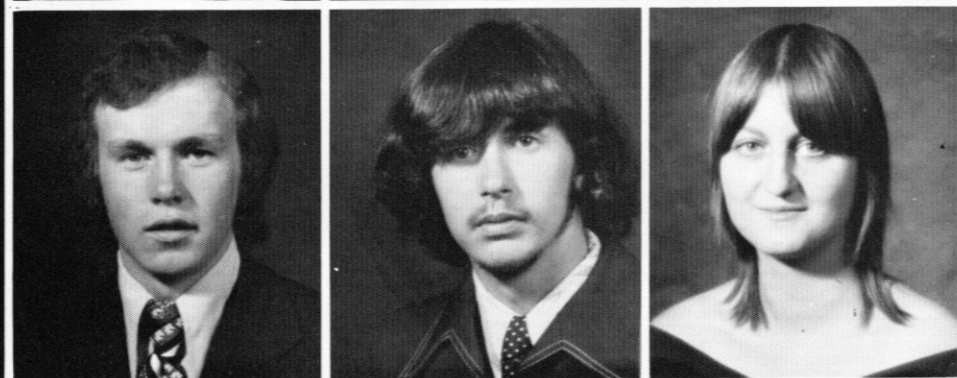

### IMC Fulfills Everyone's Needs

A little "spice" never hurt anyone.



### Research Papers High- Light Senior Year

At least Mrs. Hodges and Mrs. Masters think so.



BRENDA KAY MOORE  
DEBRA MARLEEN MOORE  
EDNA JOLEEN MOORE

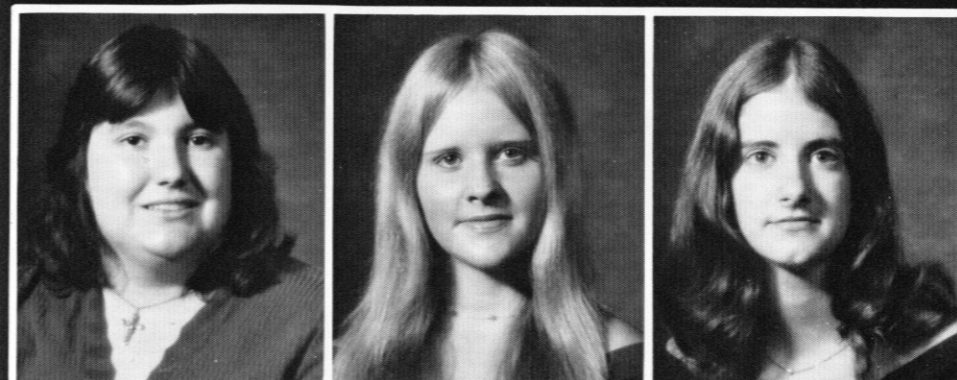

JUDY CAROL MOORE  
PRISCILLA NAPIER  
PATRICIA ANN NEWTON



RHONDA SUSAN NICELY  
CARLA DENISE NICKERSON  
DAVID EARL NOE



DEBRA ANN NOE  
JEWELL MARIE NORTHERN  
JOY KAREN NORTON

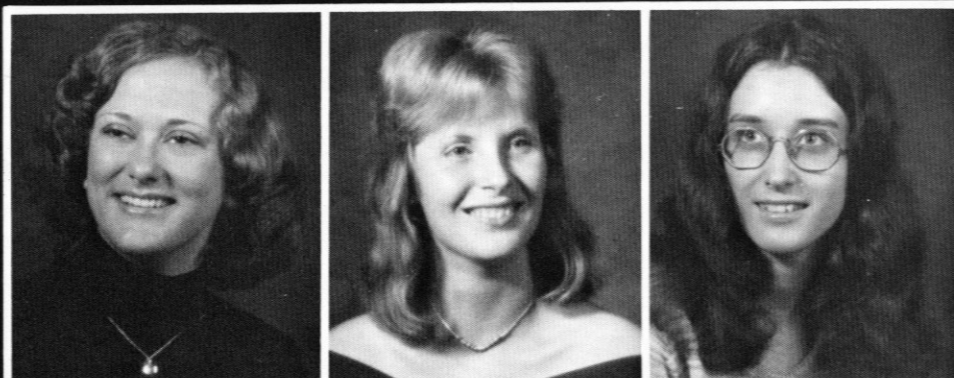

JOHN RANDOLPH  
NUGENT, JR.  
DANA RAY OWENS  
KATHRYN REPPERT OWENS

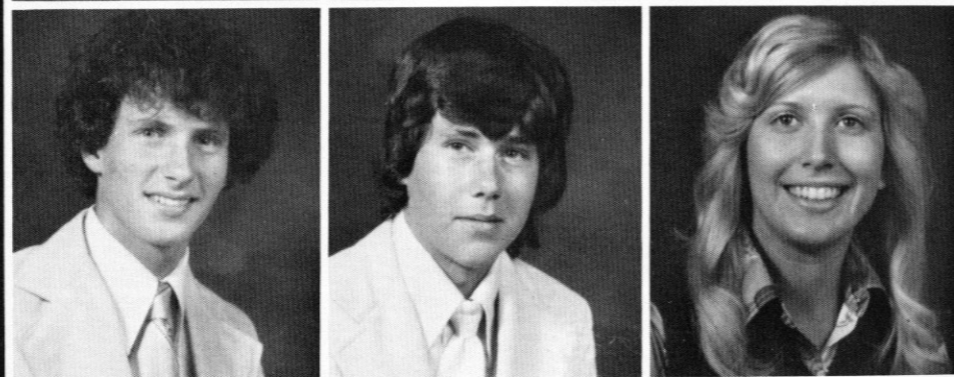

IRIS ROSE SINGLETON  
PARKER  
JAMES DALE PAYNE  
DONNIE ELVIS PHELPS

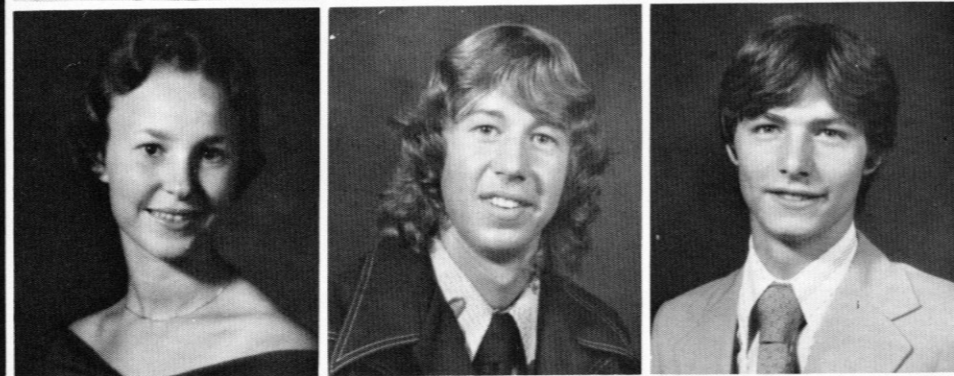

### Clerical Office Practice

Bonnie Whitaker (senior) is getting ready for the outside world.

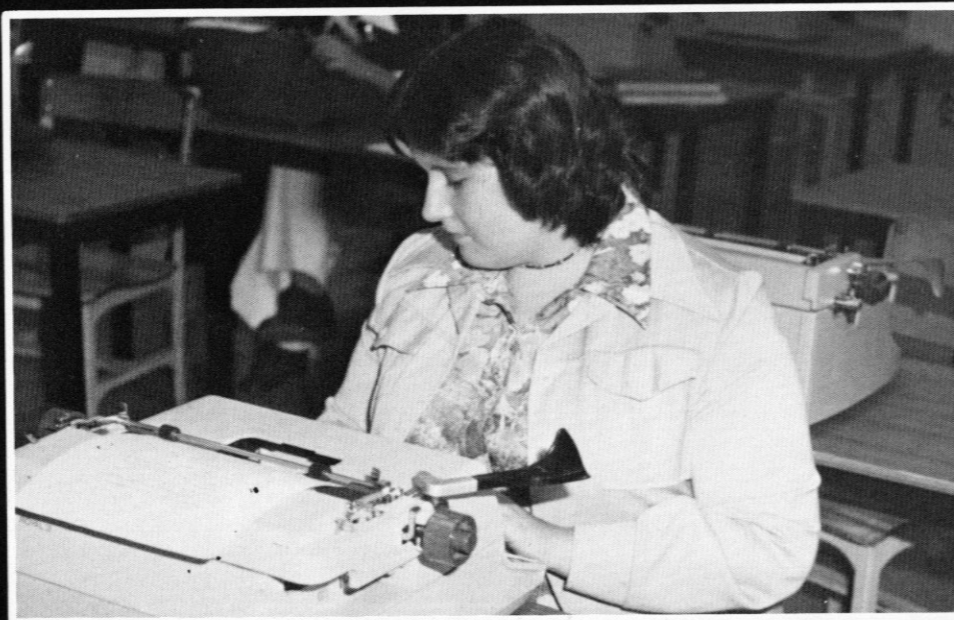

### Invitations

Kim and Becky are having a hard time trying to decide how many invitations to order.

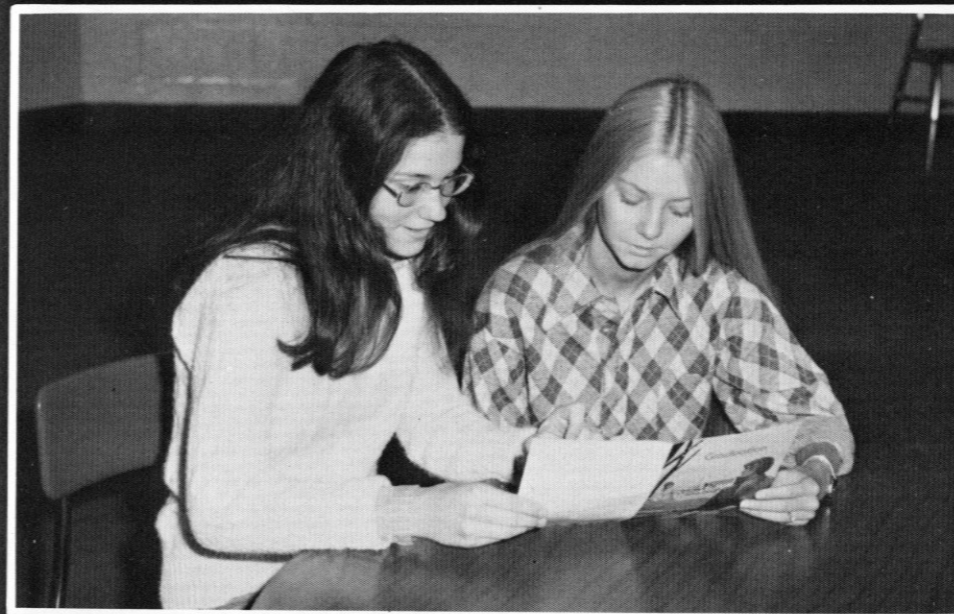

MARY DIANA PINGLETON  
JANICE SUE PONDER  
REGINA LEE PONDER

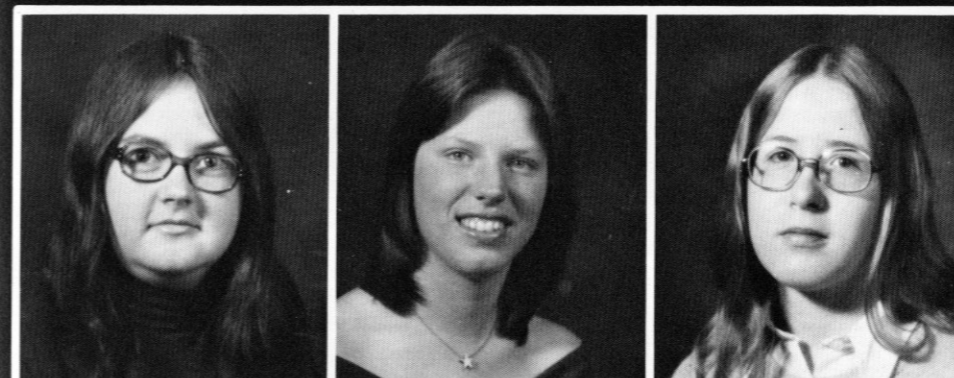

ZANDEL RAY POWELL  
JERRY WAYNE PRICE  
DONNA D. PUTNAM

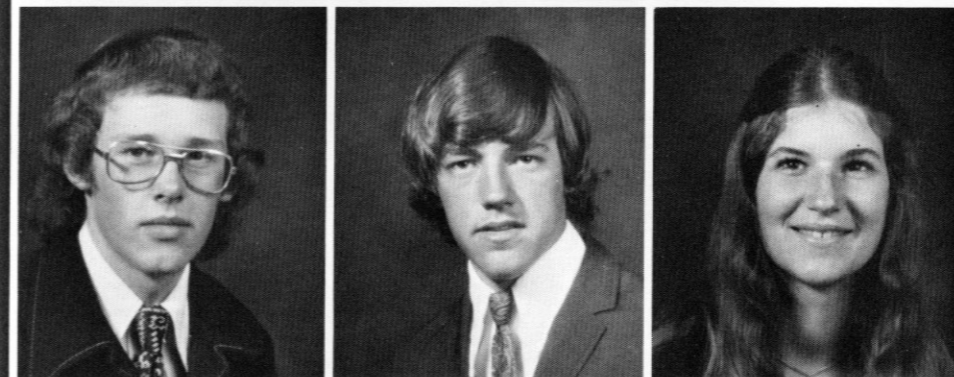

FRANK LEE RADER  
DONALD RAY RAMSEY  
ROGER WAYNE RECTOR

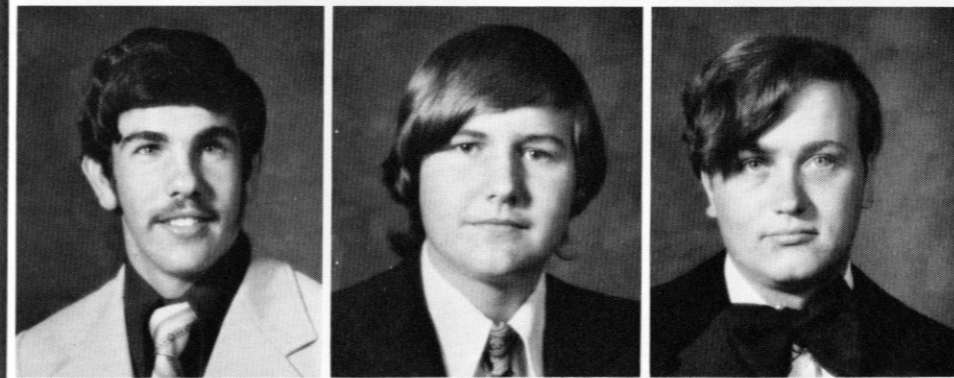

BRENDA SUE RENNER  
ELIZABETH CAROL RENNER  
KENNETH MICHAEL RICE

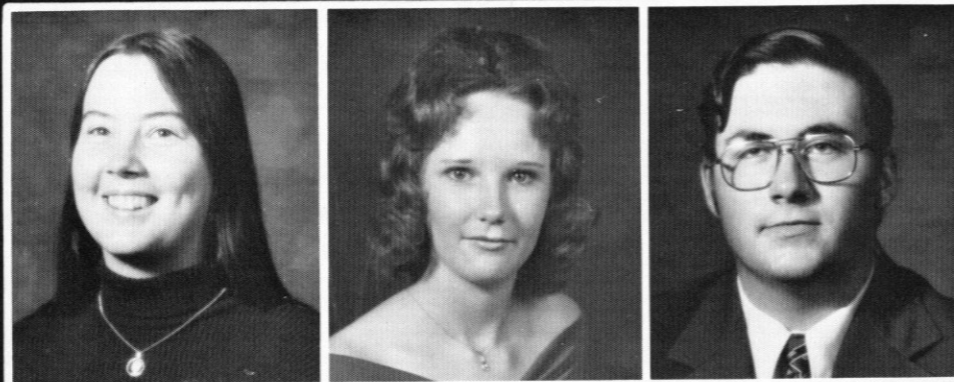

ANNA LEE RIGSBY  
TEDDY EARL ROBERTS  
AUDREY ELLYNN ROBINSON

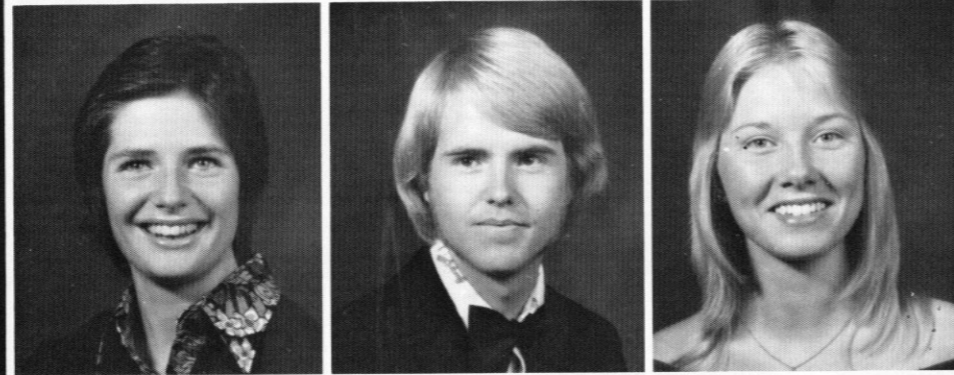

PAMALA DORIS ROBINSON  
MILLARD ROY ROSE  
ROGER ROWE



### Students Love Hector

Most students enjoy anatomy, because Hector makes it interesting.



### Seniors Practice for Graduation

These seniors are excited as they practice for their long-awaited graduation.

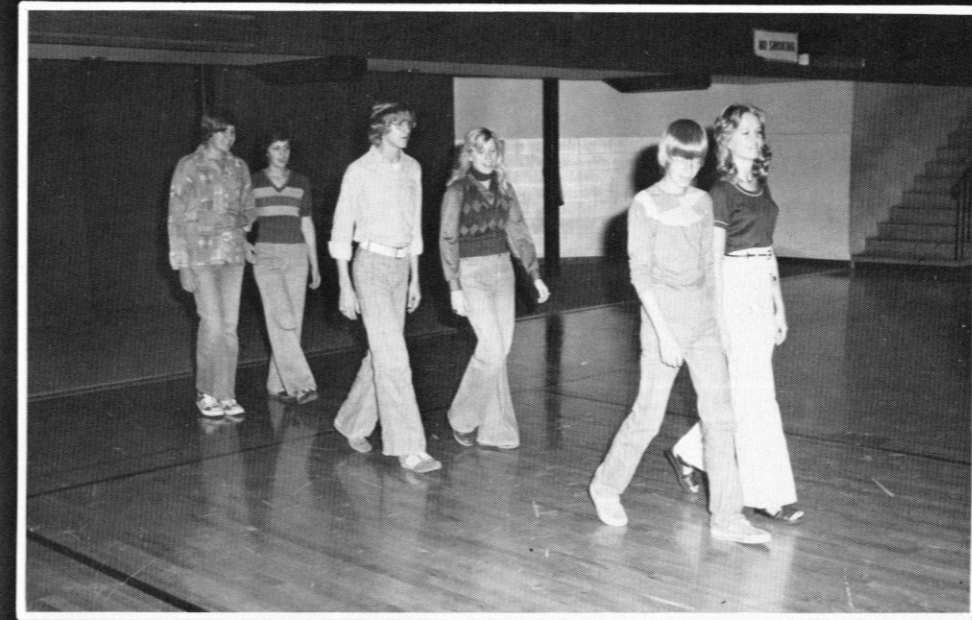

JIMMY DALE SAYLOR  
DONNA KAYE SEARS  
DEBBIE HELEN SETTLES

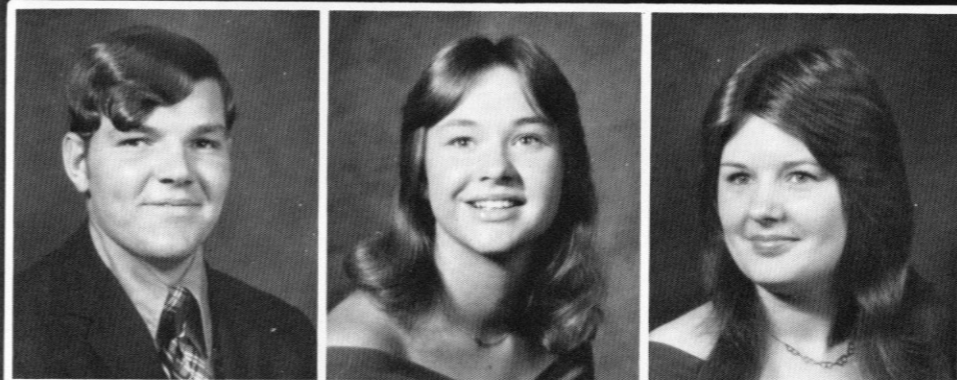

RITA CASH SHAFFER  
JAMES WILLIAM SHEHAN  
JEFFREY ALLAN SHIVEL

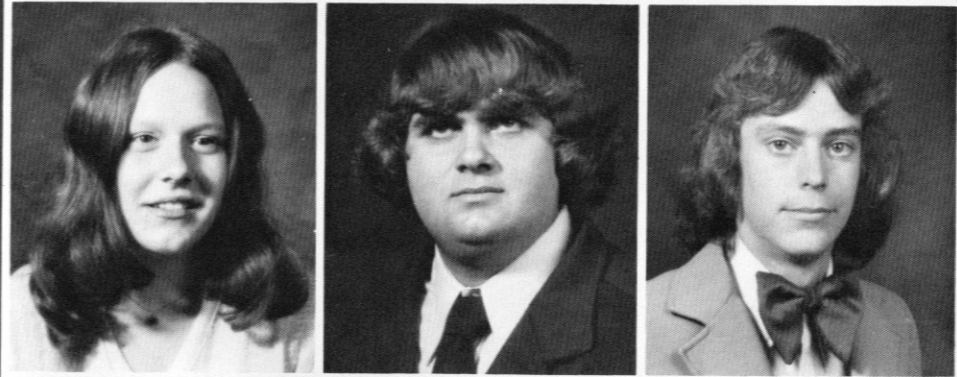

JOHN WAYNE SHIVEL  
ELVIN WAYNE SINGLETON  
DANIEL RAYMOND SMITH

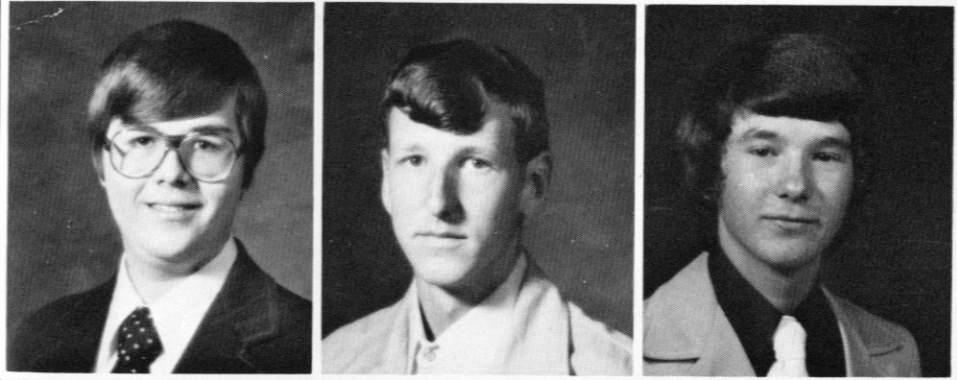

JOANNA LYNN SMITH  
LORINDA JEWELL SMITH  
JOYCE ANN SOWDER

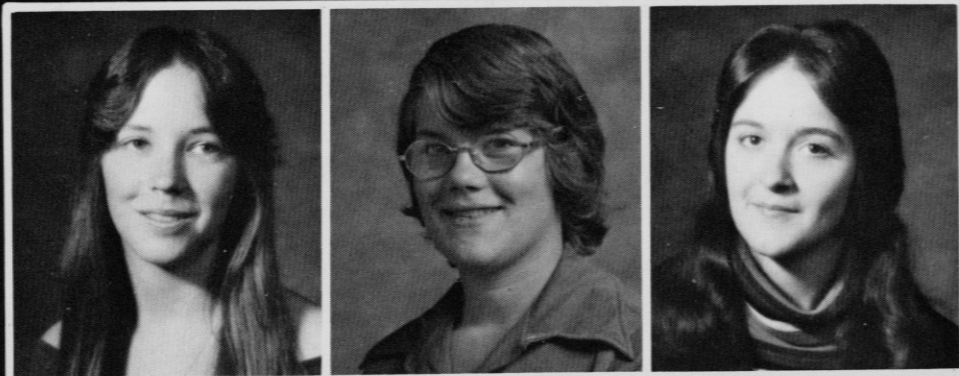

TRACY LEE SOWDER  
LEONARD WAYNE  
STALLSWORTH  
SHARON DAWN KIRBY  
STALLSWORTH

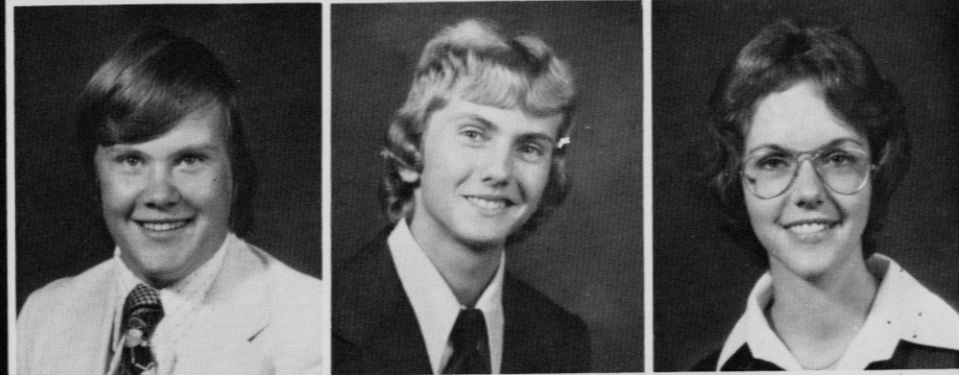

TRACY LEE STAMPER  
MARJORIE JILL STEVENS  
SERENA JO STEWART

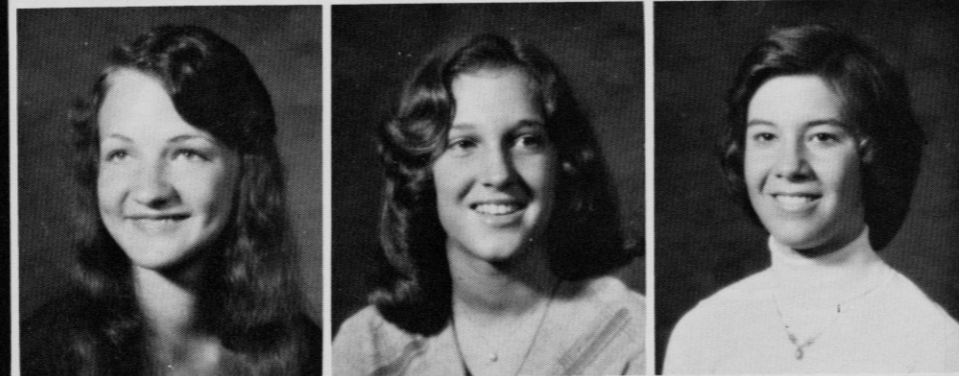

### A.C.T. Brings Anticipation

Ruth and Cheryl study hard before the A.C.T. They dread the pressures of the testing day.

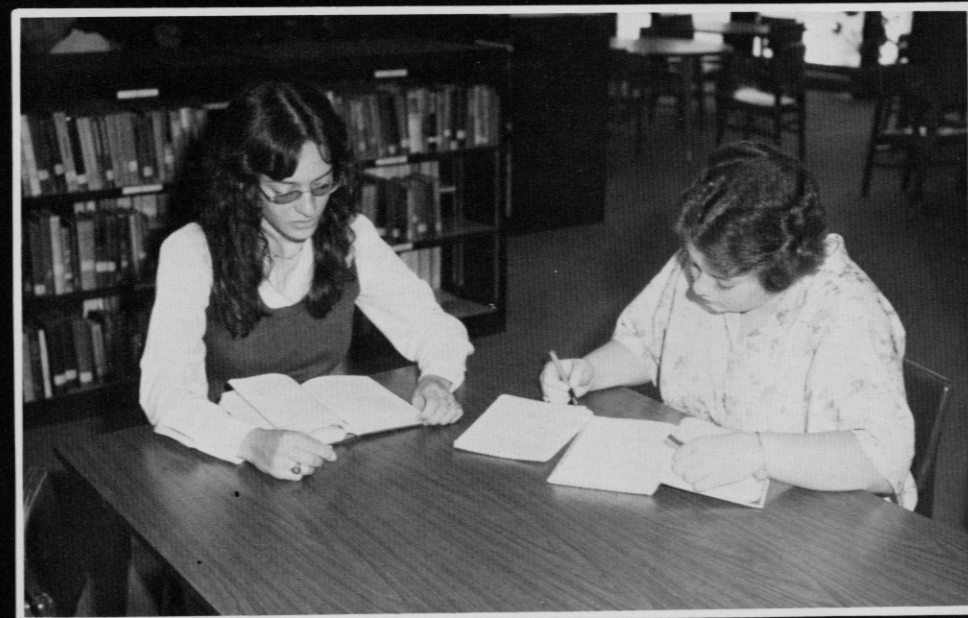

BILLY WAYNE TAYLOR  
LESTER LEE TAYLOR  
MELVIN LLOYD  
TAYLOR, JR.

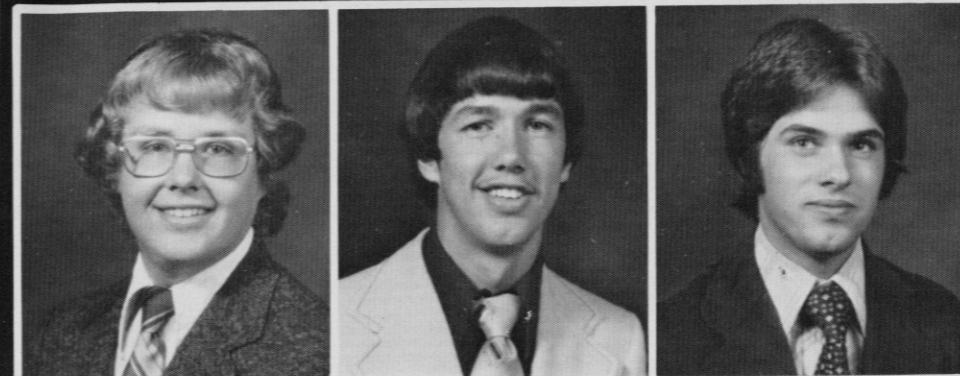

DONNA GAIL THOMAS  
EVA SHARON THOMPSON  
VICTORIA LEA  
VANWINKLE



CHERYL DENISE VIARS  
ROGER LEE WALLIN  
EULA JAYNE WARF



JACK BENTLEY WEAVER  
BONNIE LOU WHITAKER  
JEFFREY BENTON  
WHITAKER





SENIORS

DONNA JEAN WHITE  
TIMOTHY ALAN WHITEHEAD  
LEOLLA WYNN

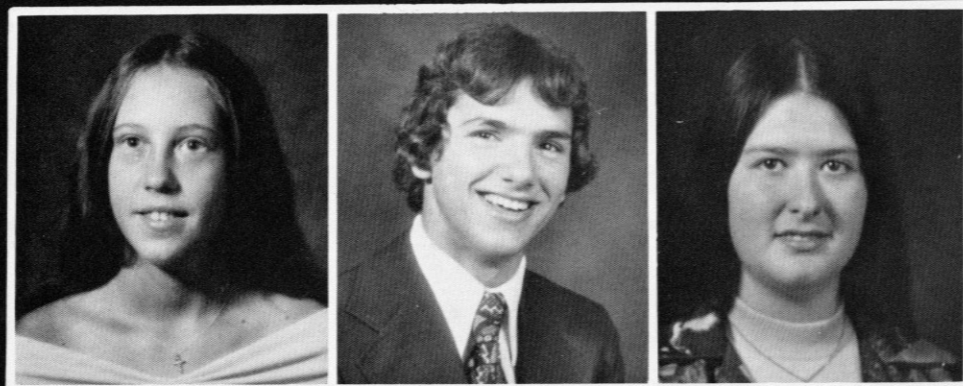

Never a  
Dull  
Moment

At Right and Below: Something  
is always going on at RCHS!

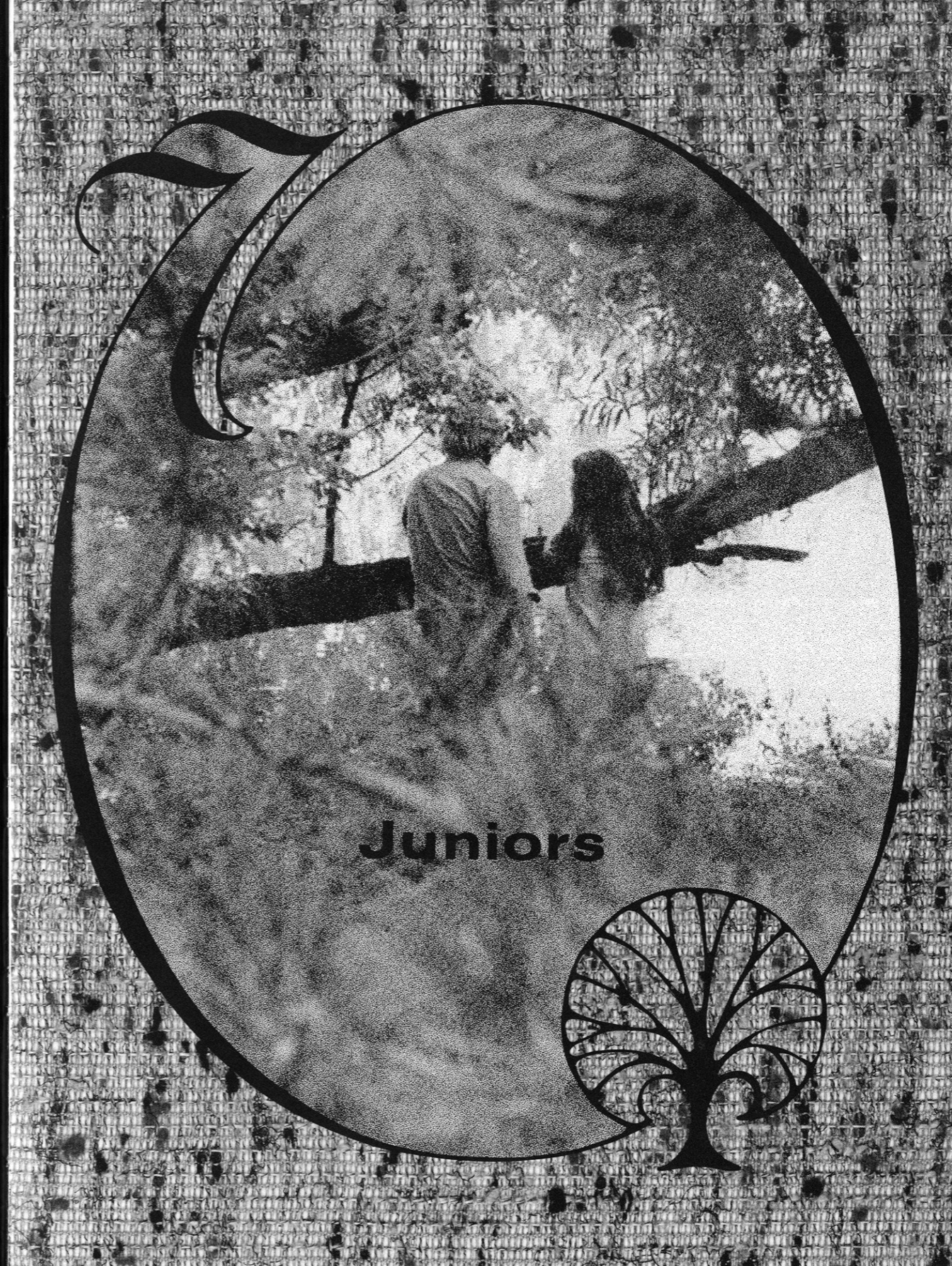
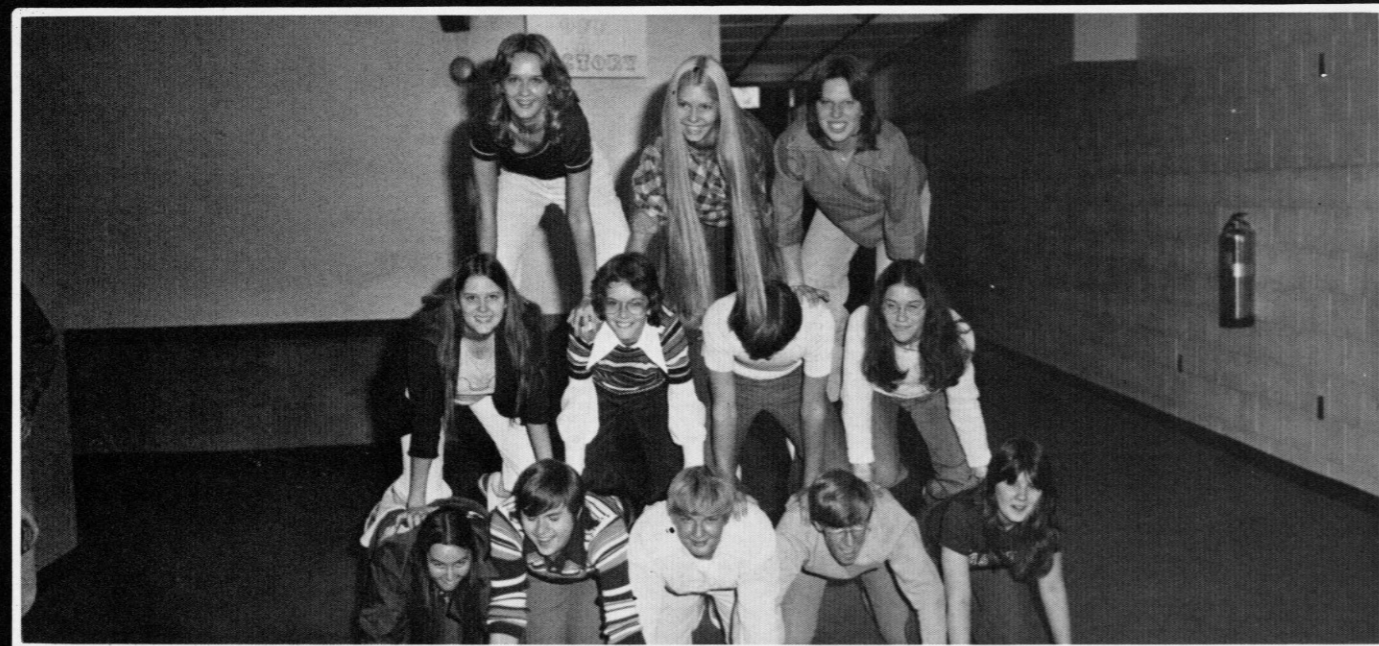

# Junior Class Officers and Sponsors

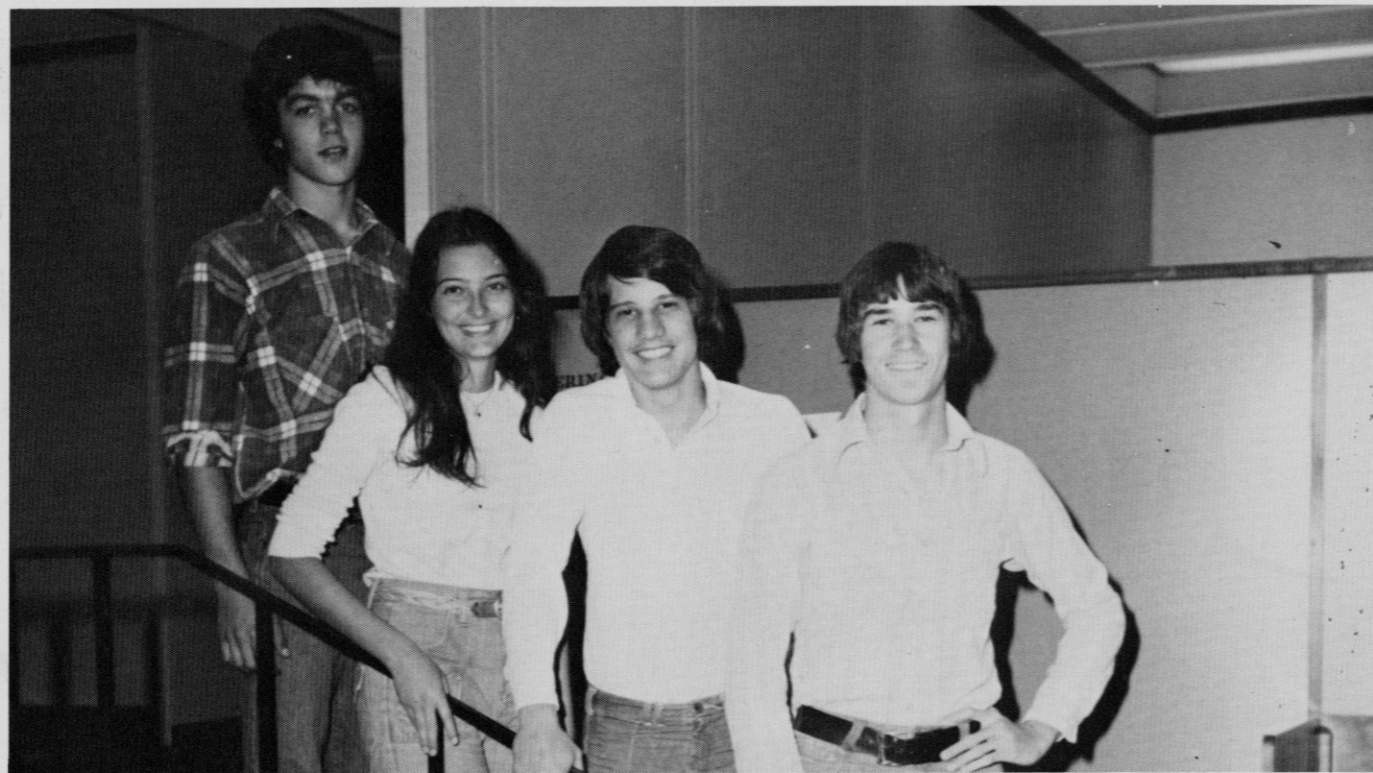

JUNIOR CLASS OFFICERS: Tim Hooker, President; Ty Huffines, Vice-President; Sharon Farthing, Secretary; and Ricky Bray, Treasurer.



JUNIOR CLASS SPONSORS: Mrs. Jamie Kallop, Mrs. Debbie Clouse, Mr. Otis Prater, Mr. Bill Riddle, Mr. Bill Lynch, Mr. Charlie Norris, Mr. Jack Laswell, and Mr. Glen Polly.



## Kelley Bales And Dusty Carloftis Are Mr. and Miss Junior

Kelley Jean Bales and Dusty Carloftis were chosen by the student body for the honor of Mr. and Miss Junior. They certainly are a nice looking couple.

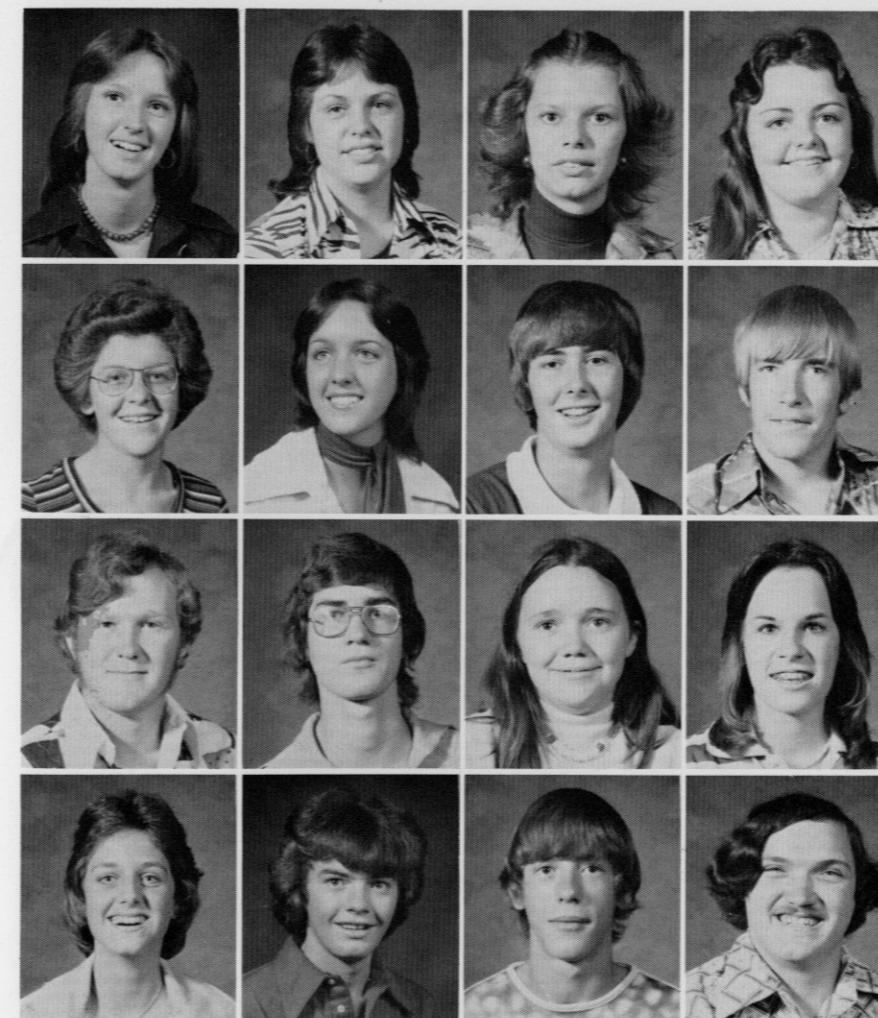

Tammy Abney  
Jane Alcorn  
Faye Alexander  
Cathy Allen

Margaret Allen  
Rhonda Allen  
Tim Arvin  
Ronald Azbill

Tommy Baldwin  
Anthony Baker  
Edith Baker  
Karen Baker

Kelley Bales  
Harold Ballinger  
J. C. Barnett  
Michael Barrett

# The Jolliest Juniors Are Kaye Payne and Mark Stitts

Kaye Payne and Mark Stitts were chosen as the jolliest juniors in their class. They were chosen by their many friends.



Rhonda Barnett  
 Sherri Barnett  
 Carolyn Barron  
 Larry Bell

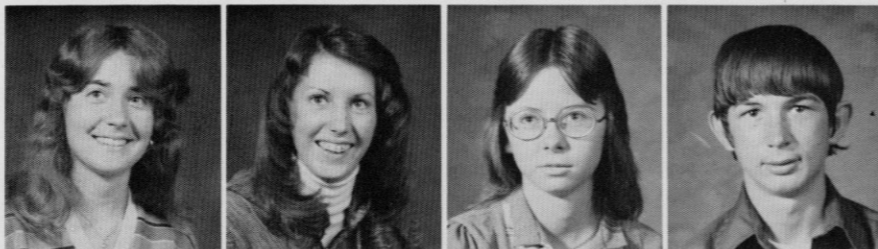

Brenda Bishop  
 Lynn Bivins  
 Teresa Boreing  
 Harold Bowles

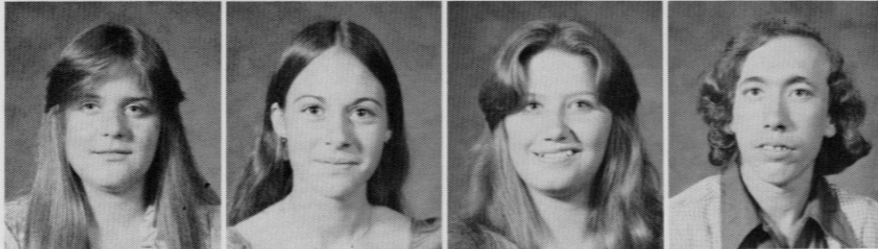

Ricky Bray  
 David Brown  
 David Brown  
 Elaine Brown

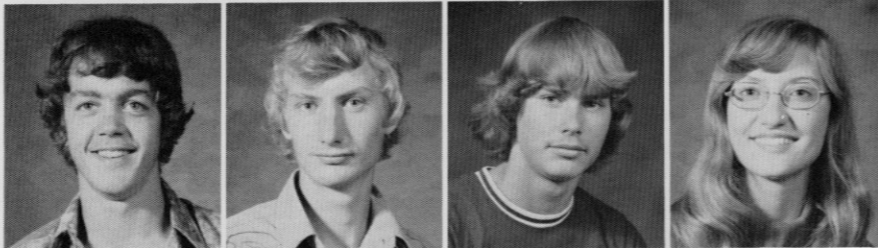

Del Brown  
 Lonnie Brown  
 Dennis Brummett  
 Marlene Bullen

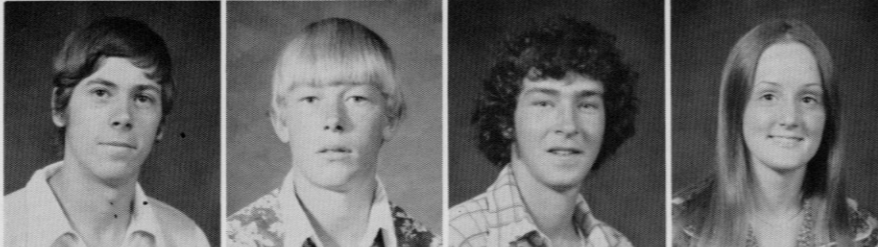

# Vanessa Hopkins And Mark Stitts Are Nuttiest Girl And Boy

It is easy to see why Vanessa and Mark were chosen as the nuttiest.

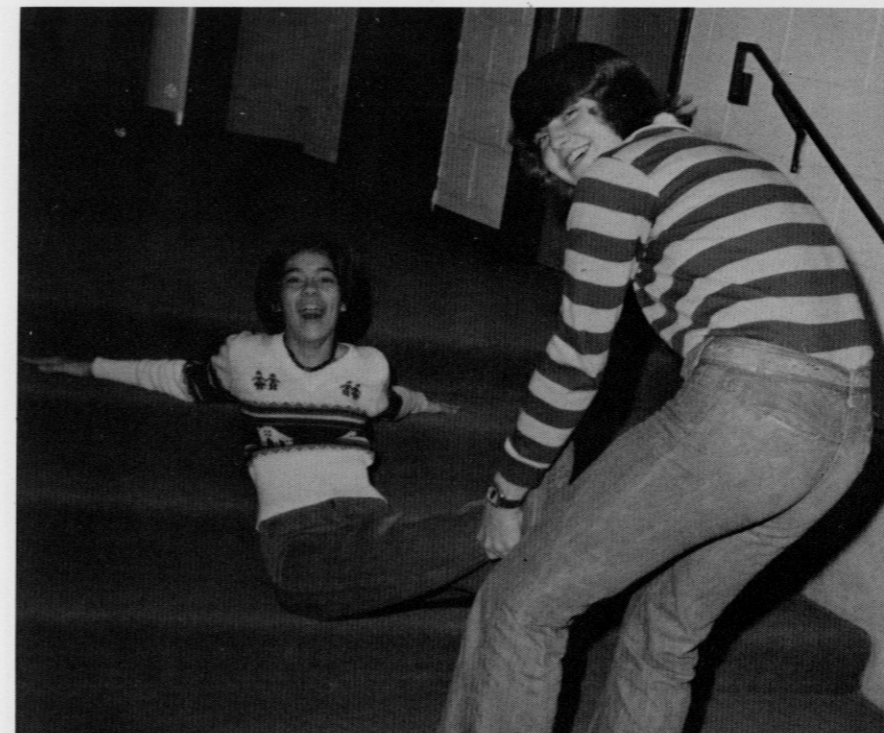

Theresa Bullens  
 Jackie Darrell Bullock  
 James Bullock  
 Karen Bullock

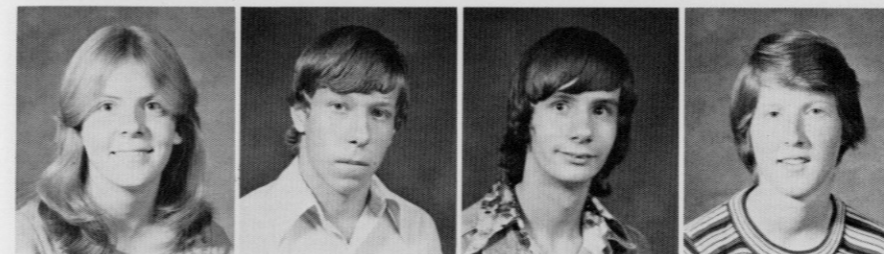

Kimberly Bullock  
 Ruth Bunch  
 Beverly Burdette  
 Ricky Allen Burdette

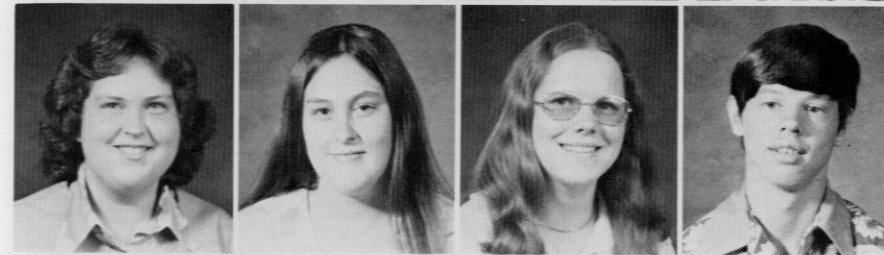

Vicky Burdette  
 Dwight Burdine  
 Janet Bussell  
 Clark Burkhardt

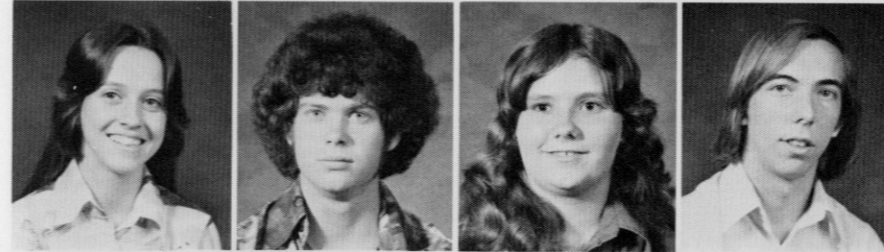

Michael Ray Cable  
 Dusty Carloftis  
 Betty Carpenter  
 Calvin Carpenter

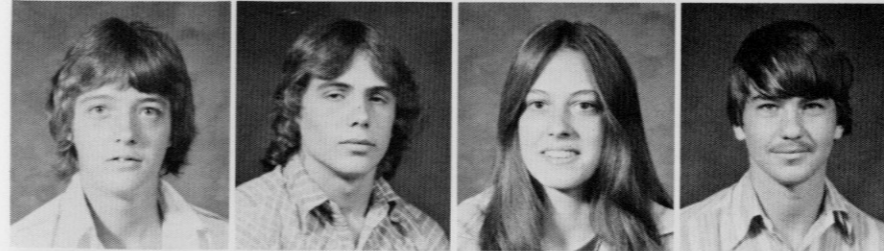

# How Sweet It Is!

Gee, Earl Lewis, that new haircut of yours sure draws a lot of attention!

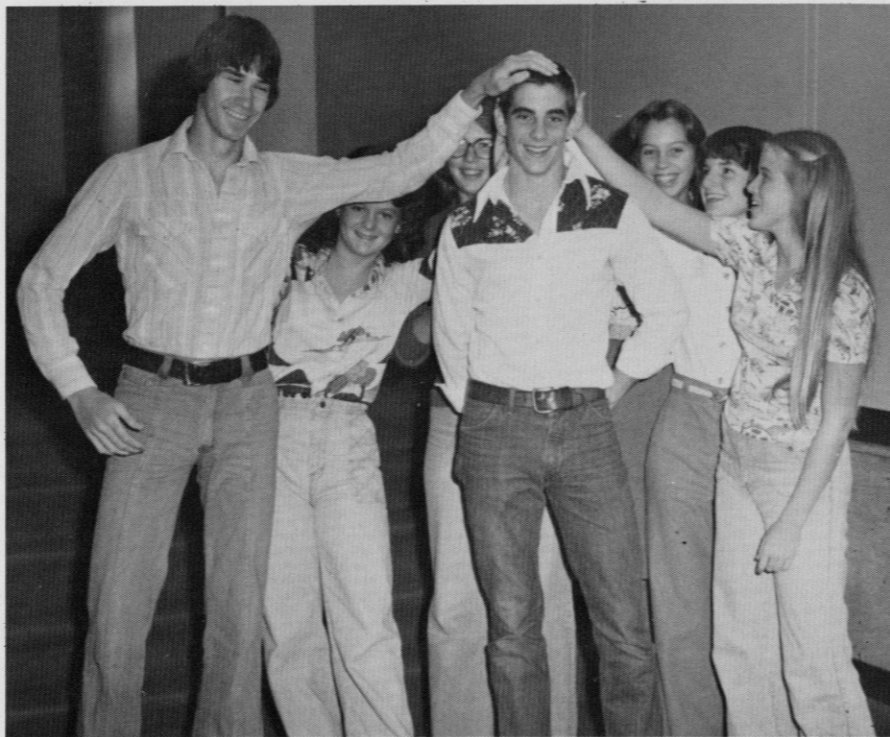

Linda Gayle Carpenter  
Lori Cash  
Myron Caudill  
Jerry Childress

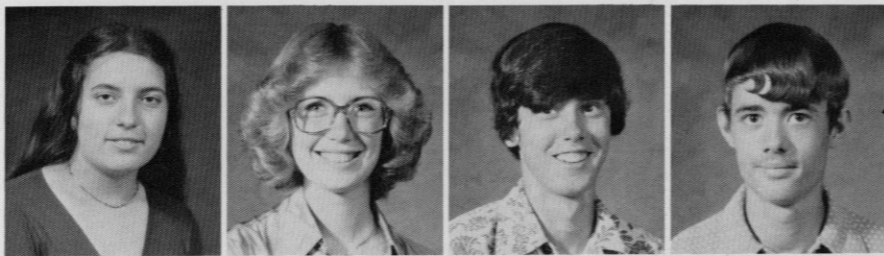

Terry Childress  
Raymond Clark  
Linda Clements  
Pat Collins

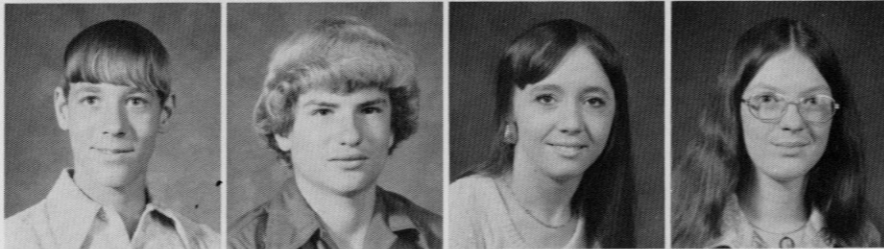

Dana Craig  
David Craig  
Bobby Ray Creech  
Coy Cromer

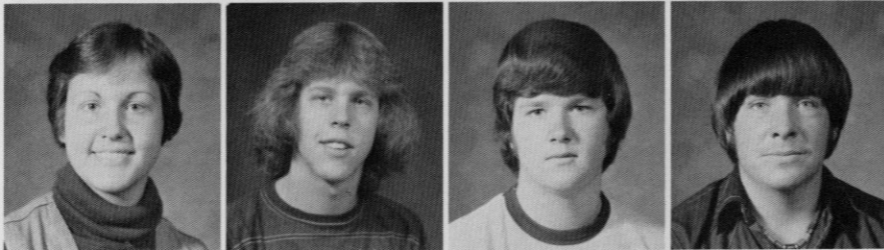

Dennis Cromer  
Gary Cromer  
Morris Cromer  
Roger Croucher

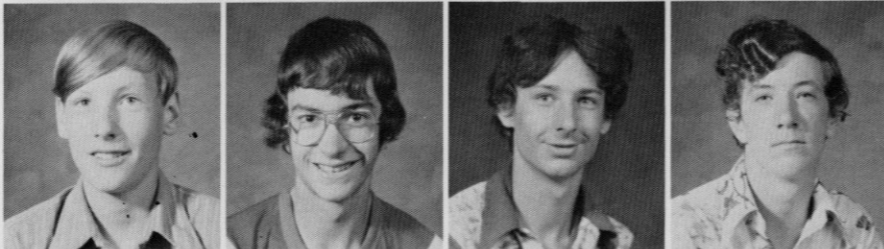

# Magazine Sales Are A Part Of the Junior Year

It looks like Debbie Roaden, Larry Harmon, and Tim Arvin have become door-to-door salesmen. The junior class took in over \$3,000 this year on their magazine sales. Julie Lewis was their top salesman.



Vanessa Cummins  
Charles Deatherage  
David DeBord  
Michael DeBord

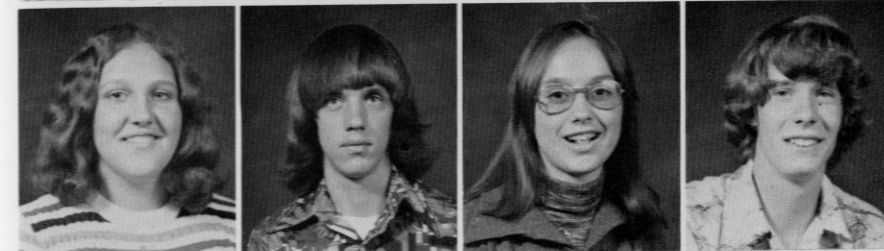

Betty DeBorde  
Dennis DeBorde  
Jennifer DeBorde  
Jerry Dick

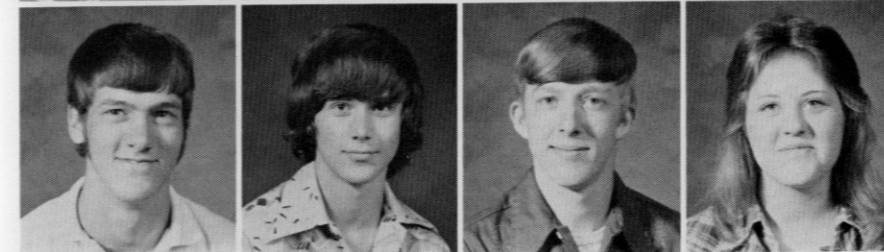

Frankie Durham  
Owen Durham  
Willis Durham  
Karen Ellison



Martina Falin  
Sharon Farthing  
Audrey Faulkner  
Velina Feltner

# Nothing Like Paying Attention in Class

Julie Lewis finds physics very interesting.

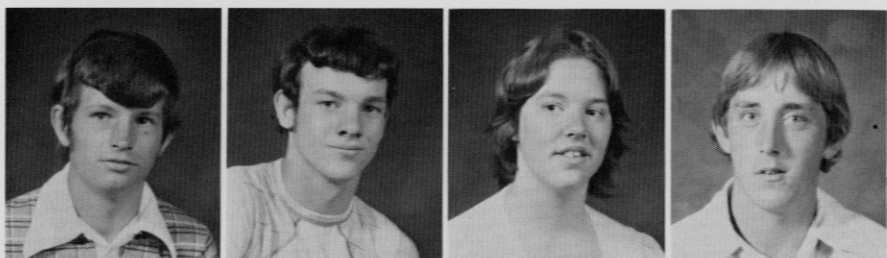
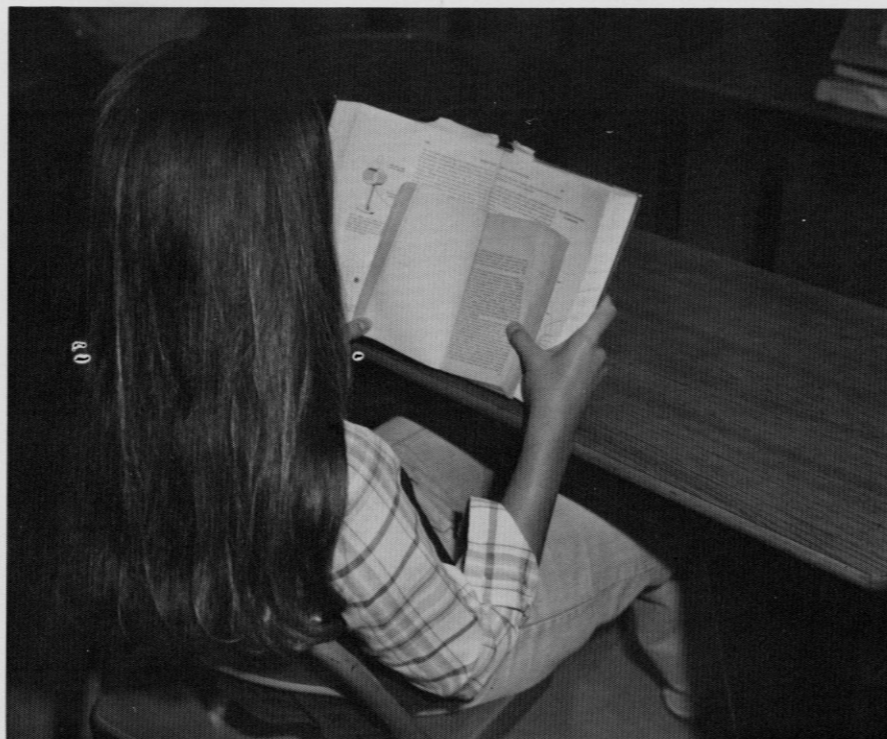

Eddie Frith  
Billy Hackworth  
Ametta Halcomb  
Gerald Halcomb

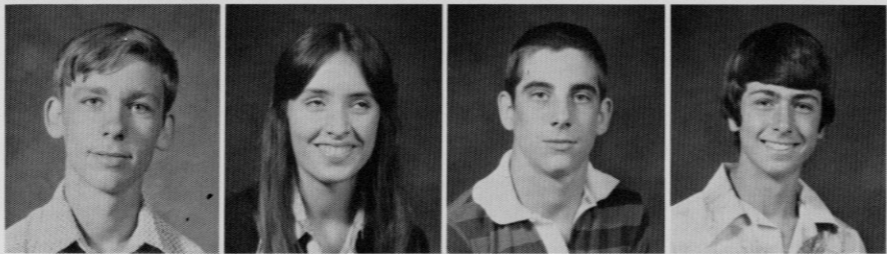

Terry Hale  
Kathy Hamm  
Earl Hammons  
Bobby Hansel

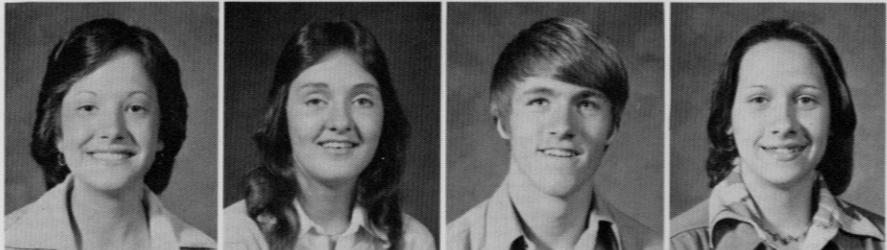

Lisa Hansel  
Karen Harding  
Larry Harmon  
Retha Harper

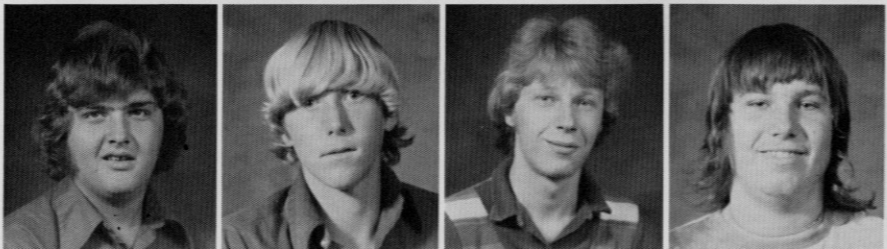

Terry Harris  
Charles Hayes  
Jackie Hayes  
Wayne Hensley

# Juniors Hit the Road

Everybody off the road! Margaret Allen has her driver's license.

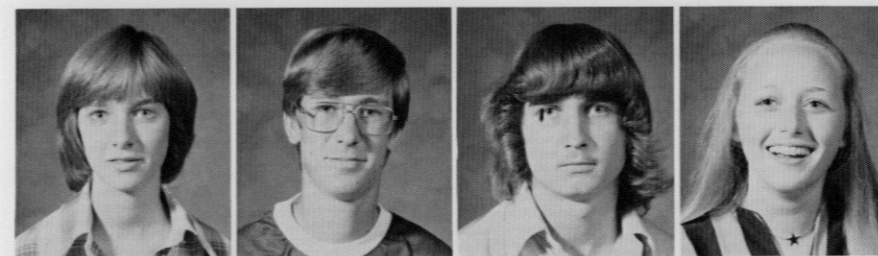

Leigh Anne Hiatt  
Casey Hines  
Mark Holbrook  
Chinna Halcomb

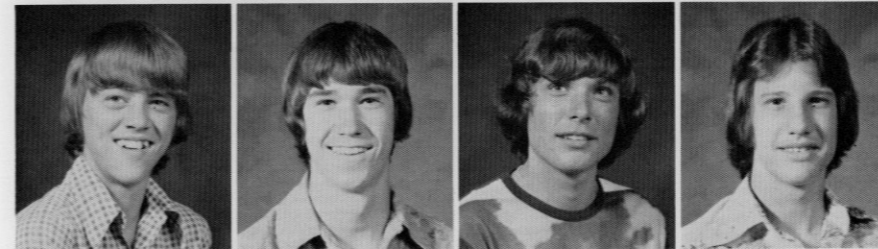

David Halcomb  
Timothy Hooker  
Stanley Hoskins  
Titus Huffins



Danny Hunt  
Sharon Hurley  
Donnie Hurst  
Philip Kidwell

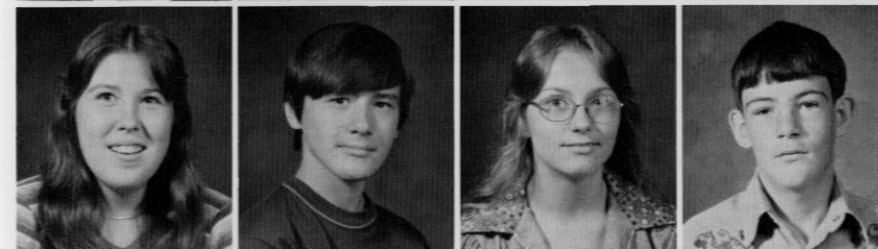

Cecilia Kidwell  
Billy King  
Sandra Kirby  
Roger Leece

## Show Those Rings!

All juniors look forward to getting their class rings. Leigh Anne Hiatt, Debbie Roaden, and Shari Martin are not exceptions.

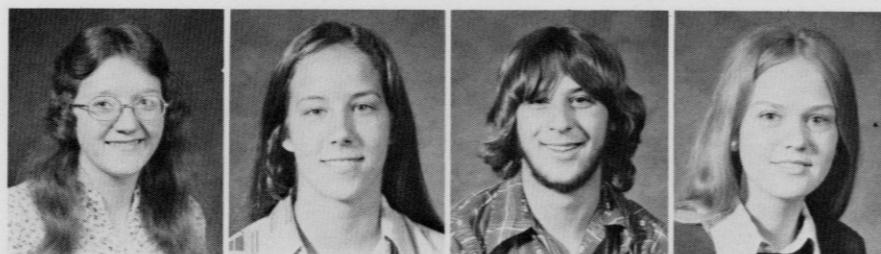

Naome Leger  
Julie Lewis  
Johnny Lunsford  
Deborah McHargue

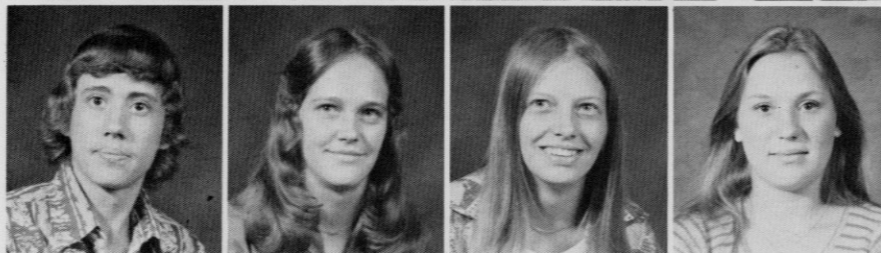

Roy McKinney  
Debbie McKnight  
Edith Marler  
Sherry Marlow

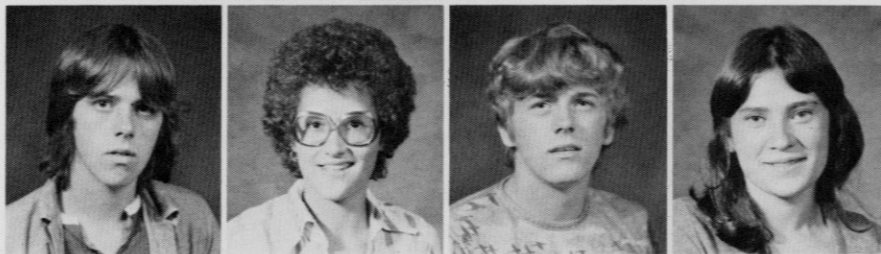

Tim Martin  
Vicki Martin  
Mark Mason  
Martha Mason

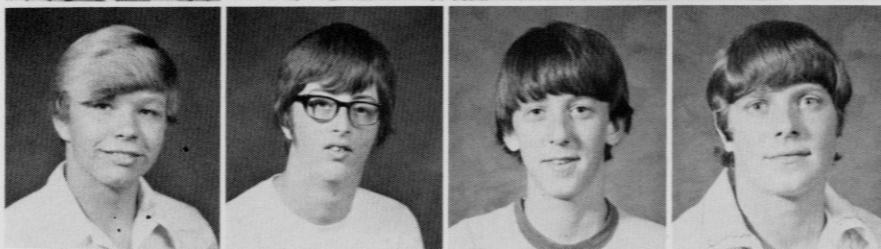

Tim Mason  
Jerry Merritt  
Steve Milbrim  
Michael Miller

## New Addition To the IMC

Kim Fletcher appears calm as this helping hand snatches her book.

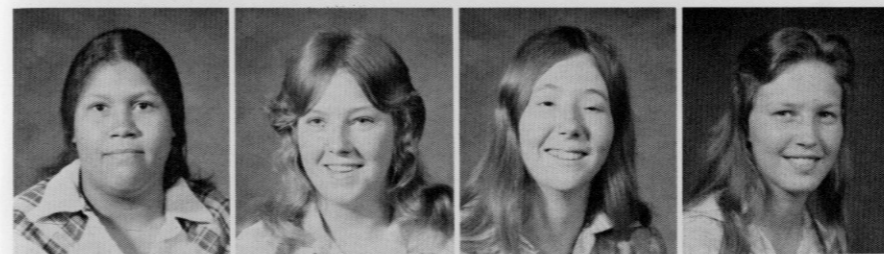

Carol Mink  
Gail Mink  
Patricia Mink  
Peggy Mitchell

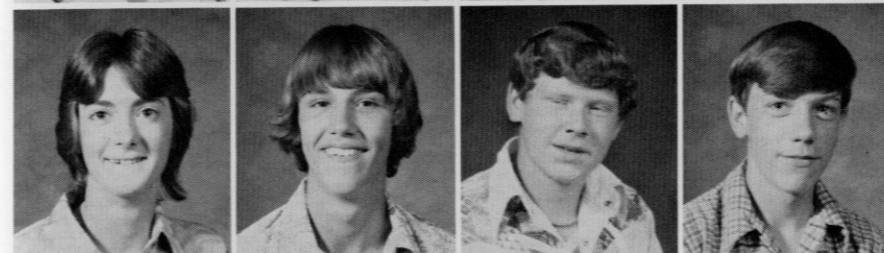

Kelly Moore  
Carl Morgan  
Larry Mounce  
Jesse Mullins

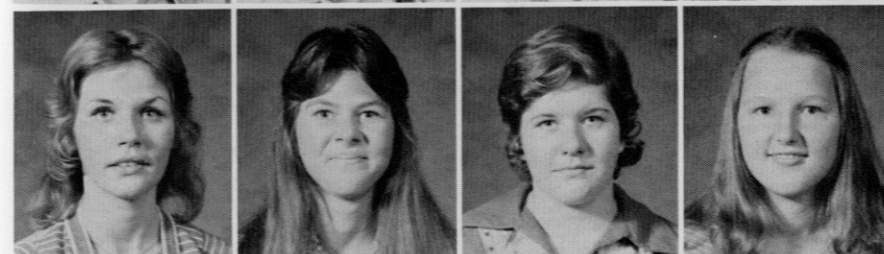

Pamela Mullins  
Della Mae Napier  
Sally Nelson  
Peggy Nicely

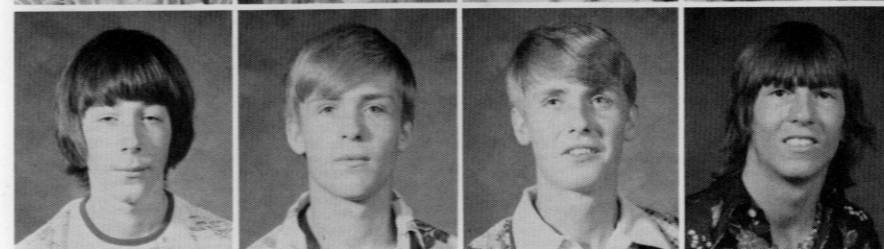

Dale Noe  
Eugene Northern  
Marion Northern  
David Owens

# A Real Live "Bo-Ty"

Bob and Ty Huffines are RCHS's own "bow-tie".

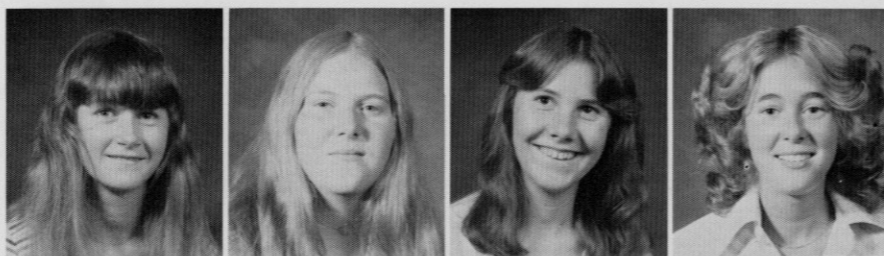
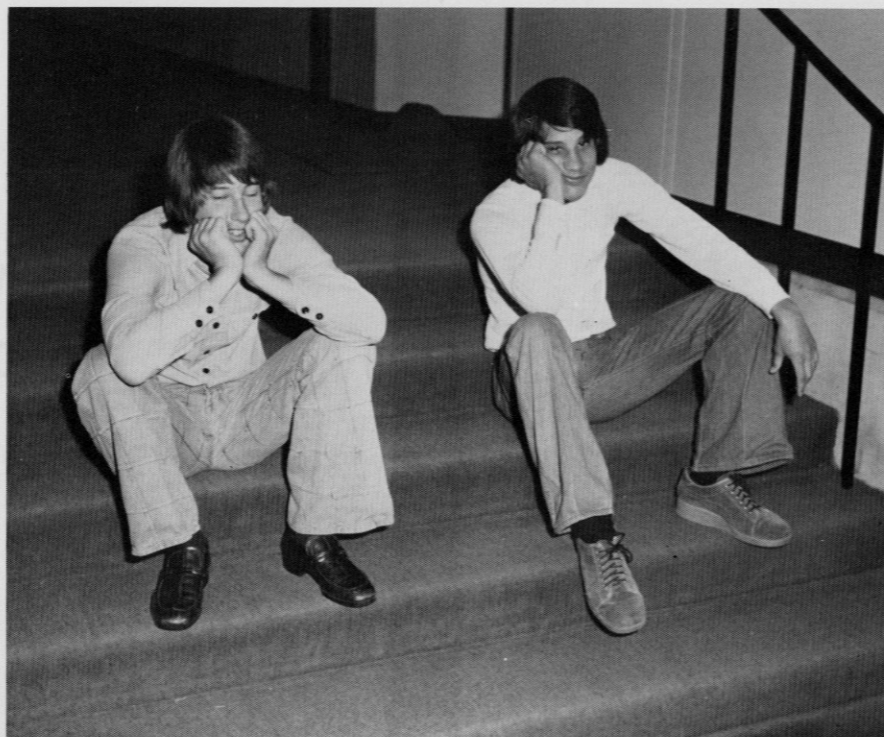

Gloria Owens  
Lisa Owens  
Teresa Patrick  
Kay Payne

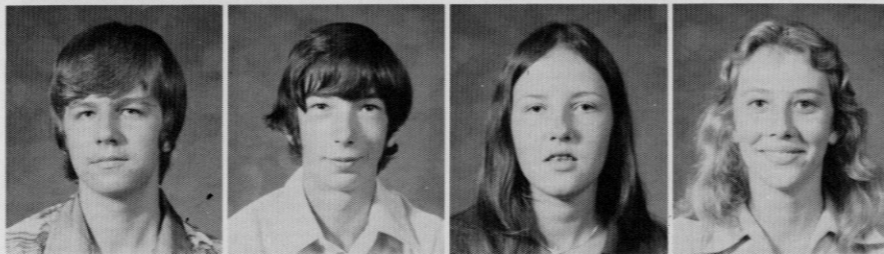

Roger Payne  
Junior Pearce  
Gaylen Phelps  
Marcia Pittman

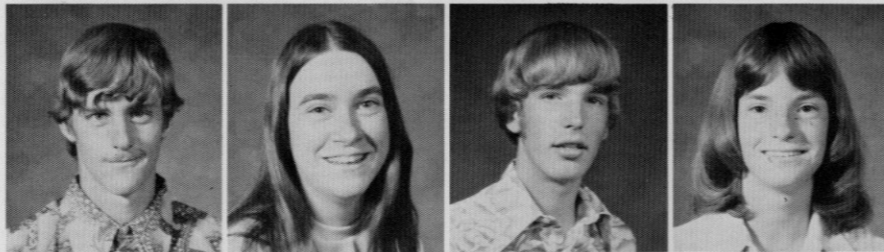

Abraham Polly  
Edith Powell  
Mark Poynter  
Paula Proctor

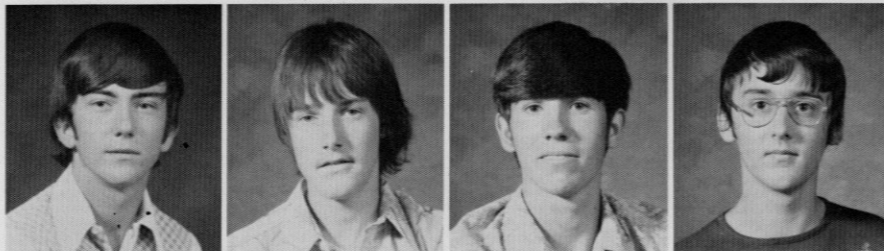

Mitch Raines  
Dewayne Ramsey  
Gary Reynolds  
Timothy Reynolds

# Can You Read That, May?

It is hard for most of us to believe that these scribbles mean something to May Deborde.

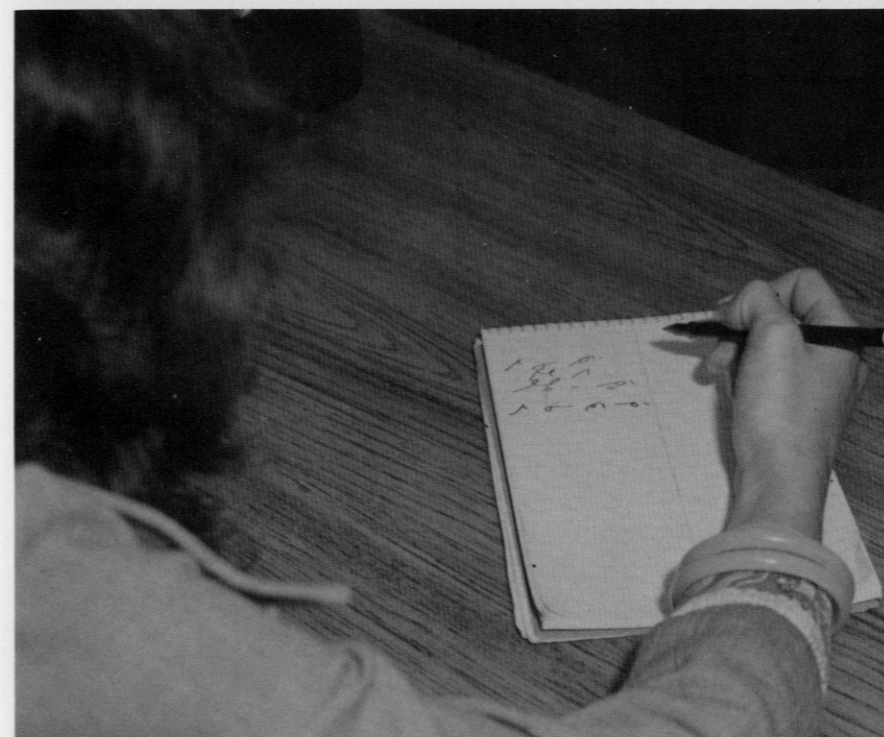

Paul Rice  
Debbie Roaden  
Carlene Robbins  
Mary Robinson

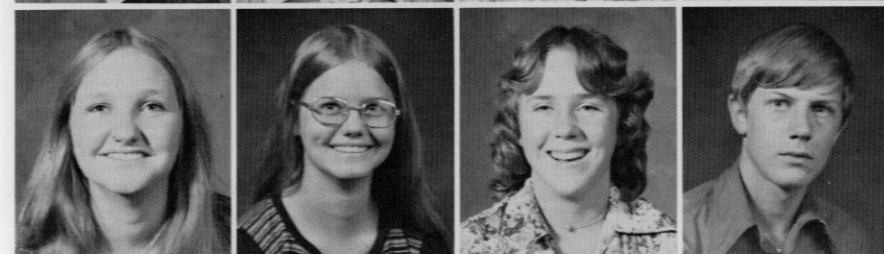

Wanda Robinson  
Cynthia Rose  
Starla Rose  
Derrell Rowe



Terrell Rowe  
Regina Ruppe  
Connie Saylor  
Robert Scott



Carolyn Shearer  
Michael Silcox  
Steve Singleton  
Debra Smith

JoAnn Smith  
Mark Smith  
Mike Smith  
James Spears

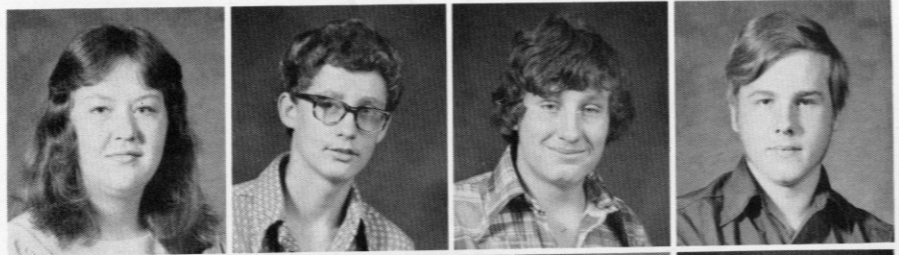

Judy Stallsworth  
Allen Stanley  
Sandra Stewart  
Mark Stitts

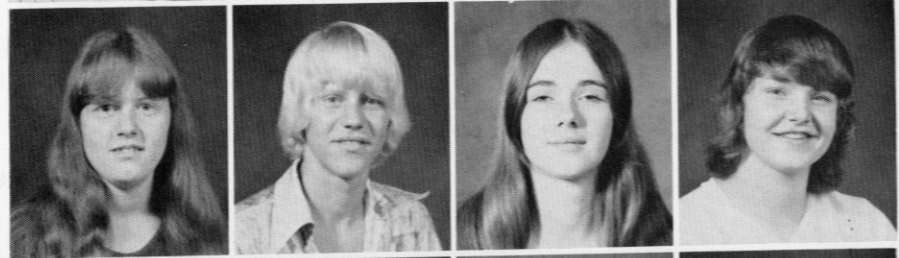

Brian Stokes  
Sheila Sturgill  
Charlotte Taylor  
Jeff Taylor

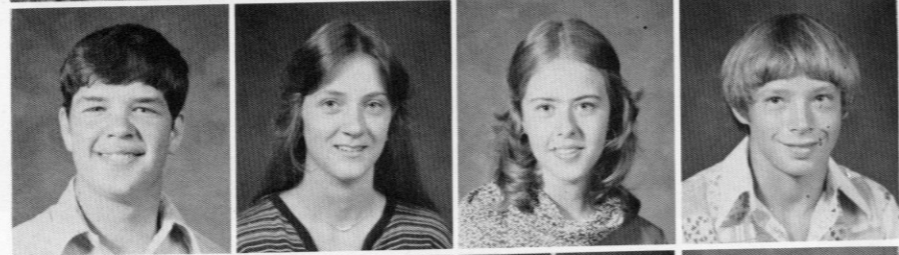

Brenda Treon  
Linda VanOver  
Sandra VanWinkle  
Ricky Vanzant



Ricky Vaughn  
Bobby Weaver  
Bert Wheat  
Sherri Woodall

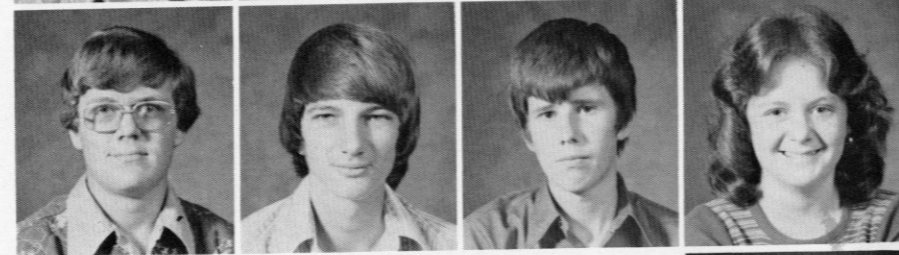

Susan Wren



# Sophomores

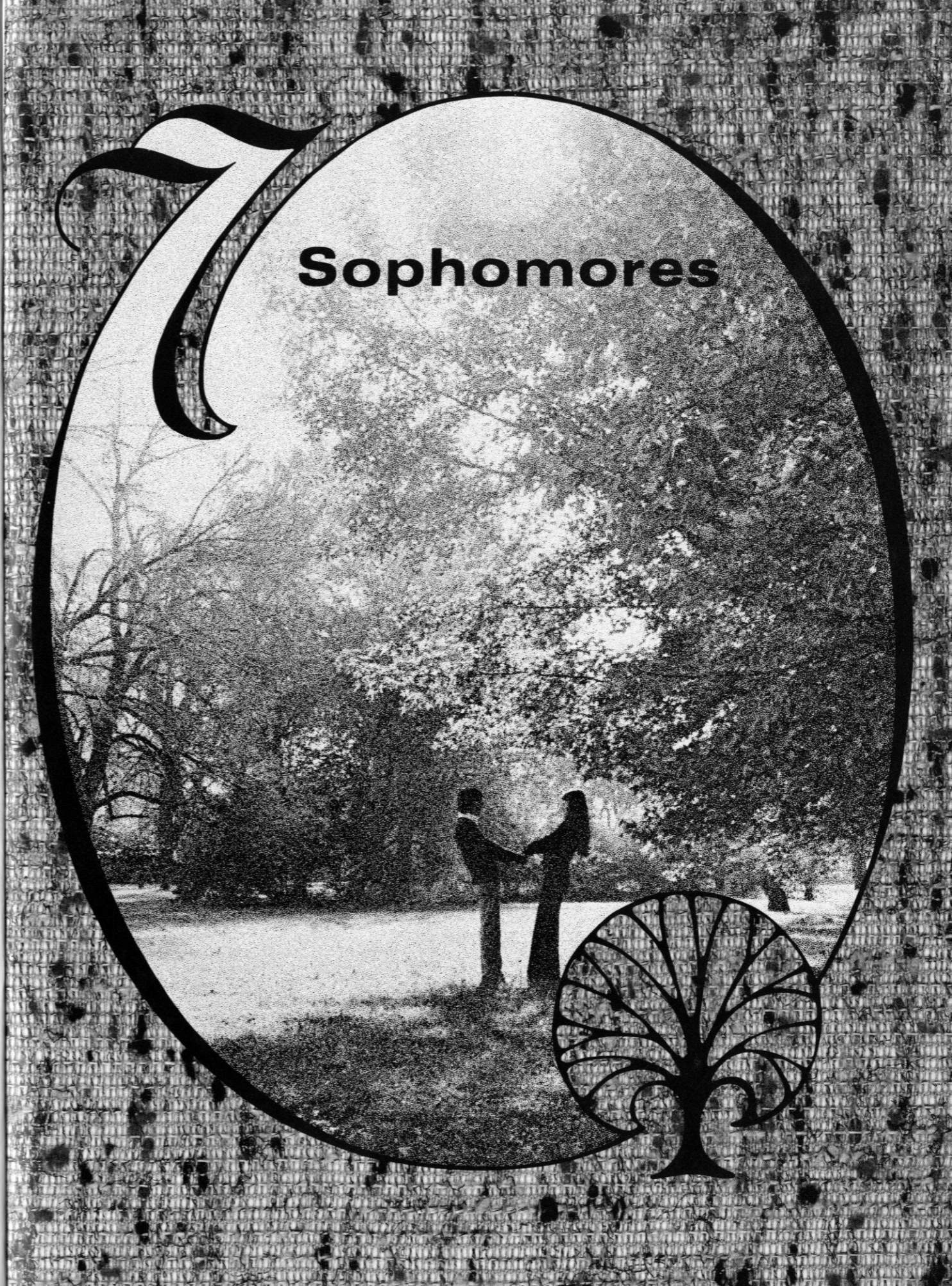



# Sophomore Class Officers and Sponsors



SOPHOMORE CLASS OFFICERS: Derric Shoemaker, Secretary and Treasurer; David Woodall, Vice-President; and Walter Browning, President.



SOPHOMORE CLASS SPONSORS; Mr. Russell Parsons, Mr. Glen VanWinkle, Mrs. Ruth Allen, Mrs. Judy Martin, Mrs.

Jean Gentry, Mrs. Barbara Owens, Mrs. Betty Cain, Mr. Lawrence Bullock, and Mr. Odell Wilson.

## Mr. and Miss Sophomore Are Kelli Payne and Eddie Thompson



Kelli Payne and Eddie Thompson received the honor of Mr. and Miss Sophomore. Congratulations Kelli and Eddie.

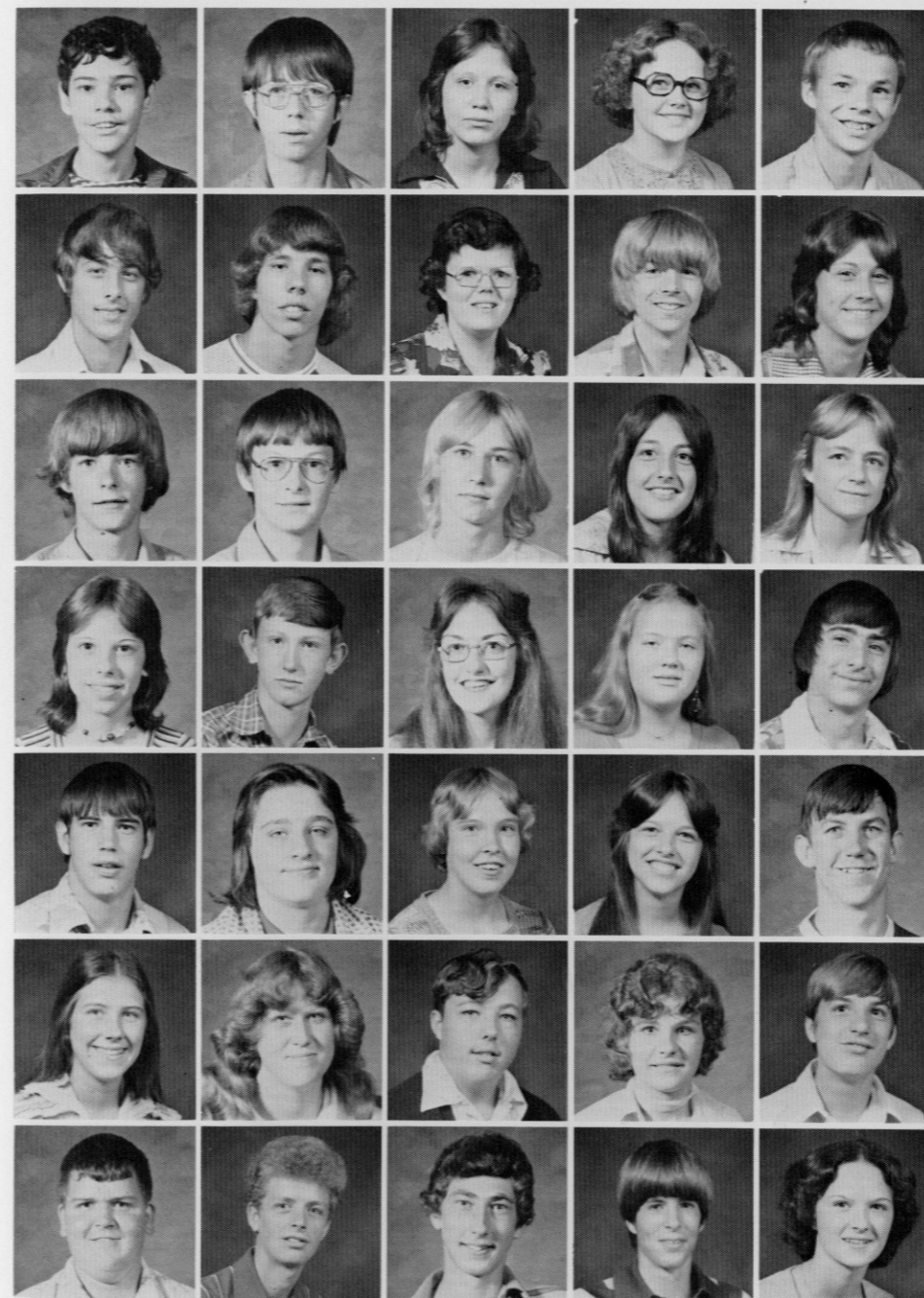

Jerry Alcorn  
Berkley Allen  
Sherry Abney  
Patricia Alsip  
Robert Alexander

Rick Anderkin  
Billy Anderson  
Nancy Anglin  
Mika Arnold  
Diane Sue Baldwin

John Barnett  
Mark Bishop  
Robbin Bishop  
Kay Branstetter  
Judy Brock

Connie Brown  
James Brown  
Marilyn Brown  
Mary Jo Brown  
Randell Brown

Walter Browning  
Pearlie Brumett  
Brenda Bullen  
Sandra Bullock  
Kenny Burton

Mary Ann Bussell  
Mary E. Bussell  
Randall Cain  
Cathy Carey  
Christopher Carr

Jerry Cash  
Warren Cash  
Randall Caudill  
Stephen Center  
Shanda Childress

# Shyest Boy And Girl Are Mary Jo Brown And Lloyd Gadd

Mary Jo Brown and Lloyd Gadd were chosen as the shyest boy and girl. If you don't believe it, just ask them and they won't tell you.



Jeffrey Lyons  
Debra McClure  
Pamela McClure  
Robert McCollum  
Wendel McCown

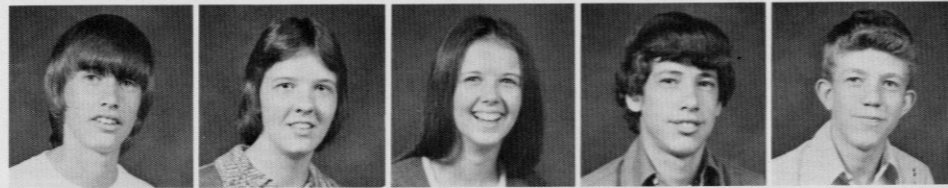

Shearl McCoy  
Linda McFerron  
Sheila McFerron  
Tressia McGuire  
Jackie McHargue



John D. McKinney  
Virginia McKinney  
Andy Mason  
Michelle Mason  
John Masters

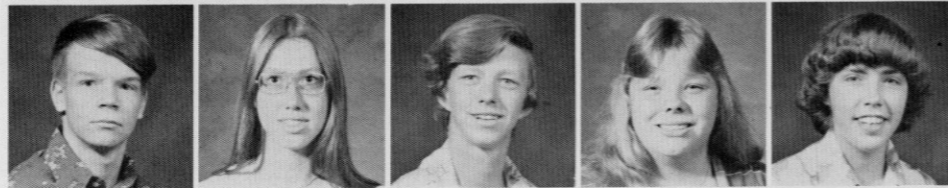

Theresa Manis  
Mona Jill Martin  
Kelly Miller  
Rhonda Miller  
Nevada Miller

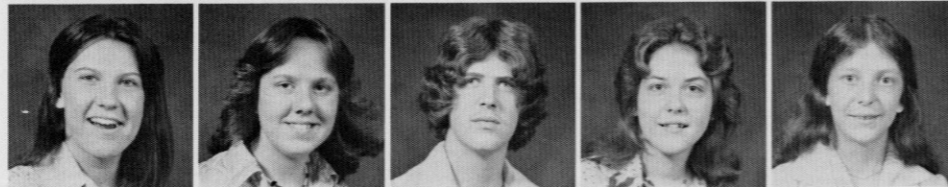

Terry Miller  
Keith Mink  
Nancy Mowbray  
Lisa Mullins  
Paula Napier

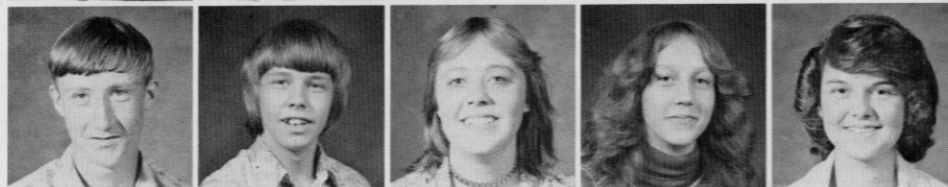

Greg Neeley  
Darryle Neeley  
Barbara Newton  
Curtis Newcomb  
Jeff Nicely



Ricky Nicely  
Rim Nicely  
Marlene Norton  
Cecilia Owens  
Robert Owens



# Bookstore Is Finally Opened

After four years of using Mrs. Saylor's room as the bookstore, we finally have a real one.

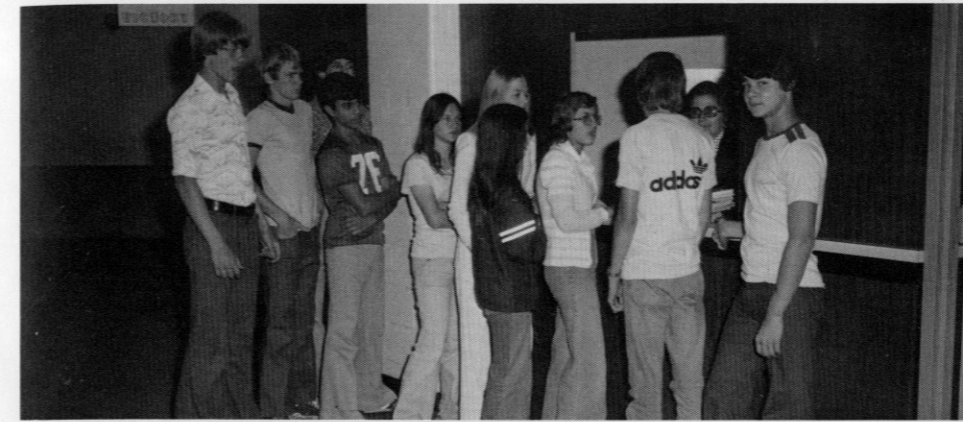

Roxie Owens  
Kelli Payne  
Retha Payne  
David Pensol  
Frankie Phillips

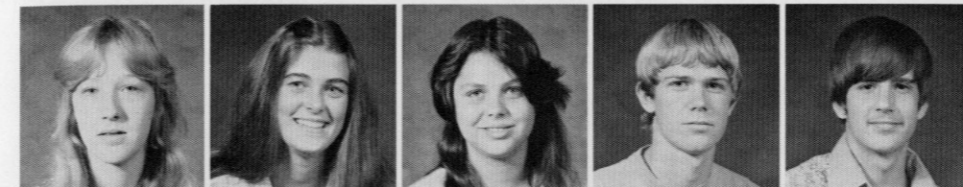

William Phillips  
Sherwood Pickle  
Alvin Pigg  
Rebecca Pingleton  
Kenneth Pillion

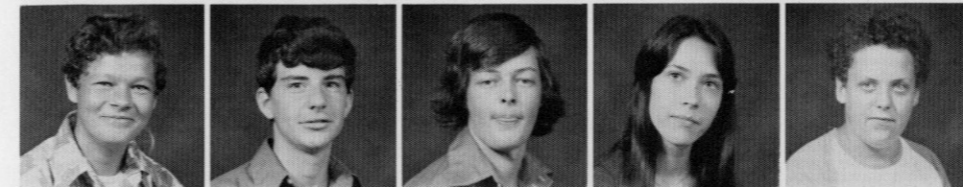

Linda Ponder  
Kimberly Powell  
Melvin Powell  
Randall Powell  
Jeffrey Prewitt

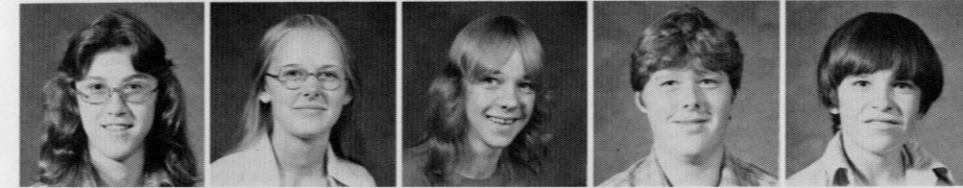

Anita Price  
Kenneth Reams  
Debbie Renner  
Donald Renner  
Paul Renner

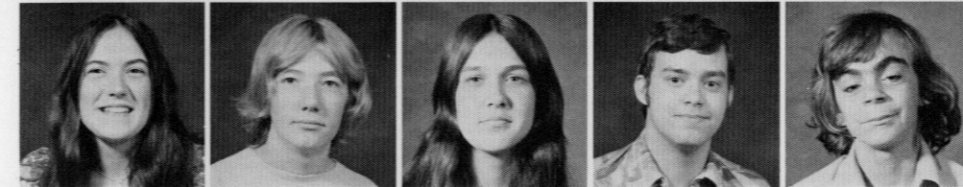

Johnny Reynolds  
Ricky Reynolds  
Roy Reynolds  
Kathy Rhodus  
Mark Rice

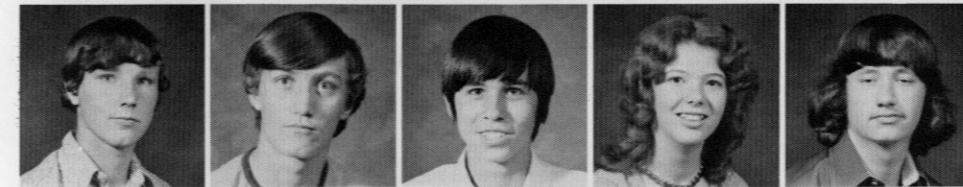

Janet Robbins  
Randall Robbins  
James Rowe  
James Rowe  
Carolyn Saylor

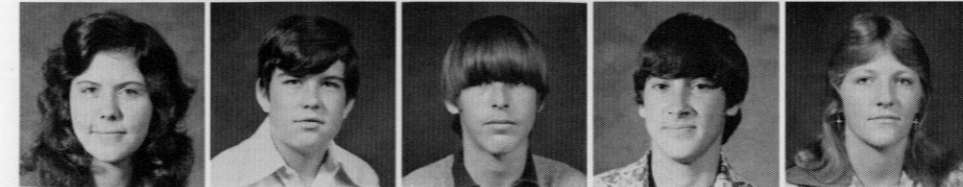

Kevin Saylor  
Danny Sell  
Roy Shearer  
Tammy Shepherd  
Ivy Singleton

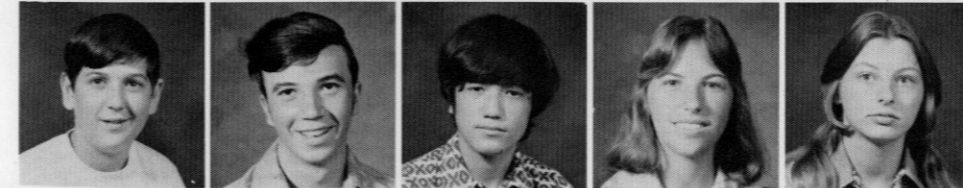

# The Trophy Cases Are a New Addition

The two trophy cases now sitting in our lobby was purchased with they money donated by senior classes of '73 & '74.

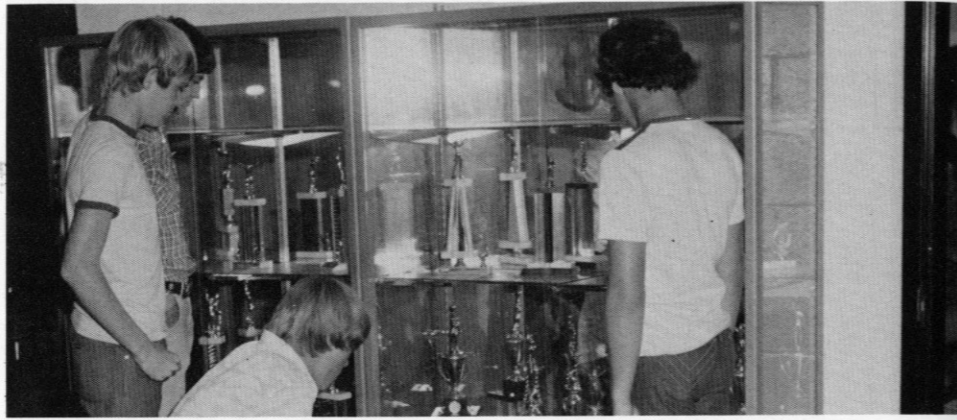

Gloria Smallwood  
Lisa Smith  
Mark Smith  
Sandra Sturgill  
Sandra Sweeney

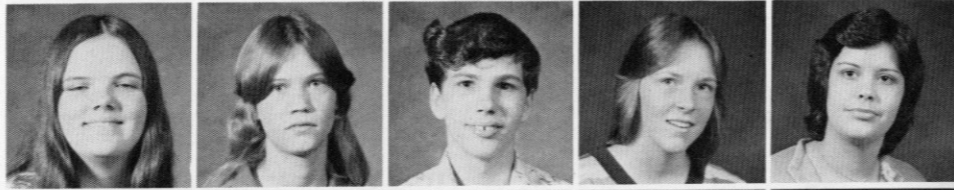

Deward Spillman  
Debra Taylor  
Harley Taylor  
Sherri Taylor  
Diana Thacker

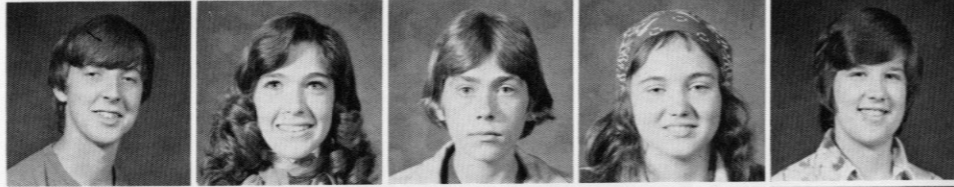

Martin Thomas  
Eddie Thompson  
James Thompson  
Debra Turner  
Ronald Vaughn



Marla VanWinkle  
Melisa Waddle  
Brenda Wheat  
Lois Wilson  
Betty Whitaker

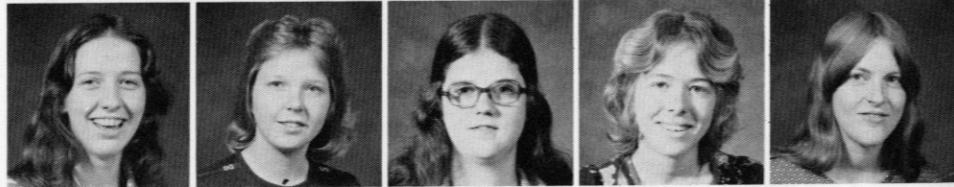

Eugene Whitt  
Deborah Witt  
David Woodall



# Freshmen

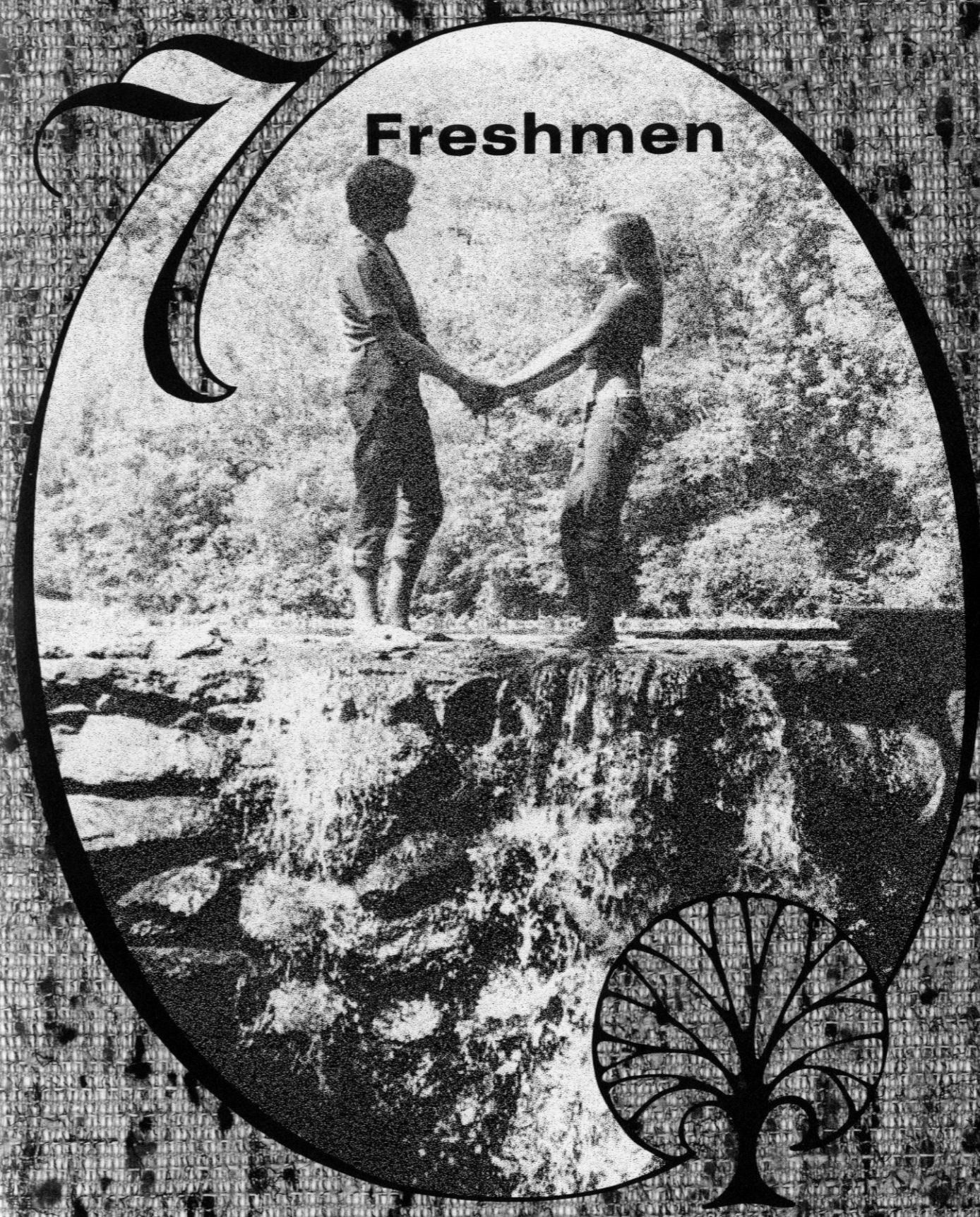

# Freshmen Class Officers and Sponsors



Freshmen class officers are: Teresa Miller, secretary-treasurer, Audrey Morgan, vice-president, and David Riddle, president.



Freshmen sponsors are: Mrs. Phyllis Bullock, Mrs. Doris Niceley, Mrs. Loretta Dillingham, Mrs. Connie Hamm, Mrs. Laura Durham, Mrs. Catherine Graves, Mr. Mark McKinney,

Mr. Charles Baker, Mr. Rodney Purcell, and Mr. Larry Travis.



## Mr. & Miss Freshmen Are Matt Poynter and Michelle Dick

Matt Poynter and Michelle Dick were chosen Mr. and Miss Freshman by popular vote.



- Ronald Abney
- Anne Abrams
- Lynn Abrams
- Lance Adams
- Teresa Albright
- Sam Alcorn
- David Allen
- Delbert Allen
- Mary Sue Alsip
- Josey Ambrose
- Edwina Anglin
- Tommy Anglin
- Teresa Arnold
- Jimmy Baker
- Janet Barron
- Kenny Baugh
- James Begley
- Darrell Bell
- Vicki Benge
- Darlene Bishop
- Donna Bishop
- Paula Blevins
- Jeff Bond
- Laura Bond
- Malenda Bowman
- Regina Bradley
- Tracey Bradley
- Dalene Brown
- James Brown
- Jimmy Brummett
- Lena Brummett
- Gail Bullen
- James Bullens
- Barbara Bullock
- Kathy Bullock
- Vicky Ann Bullock

# Becky Tolle And Trent Mullins Are Greenest Freshmen

We can see why Becky and Trent were named Greenest Freshmen. Would you please turn your seats around?

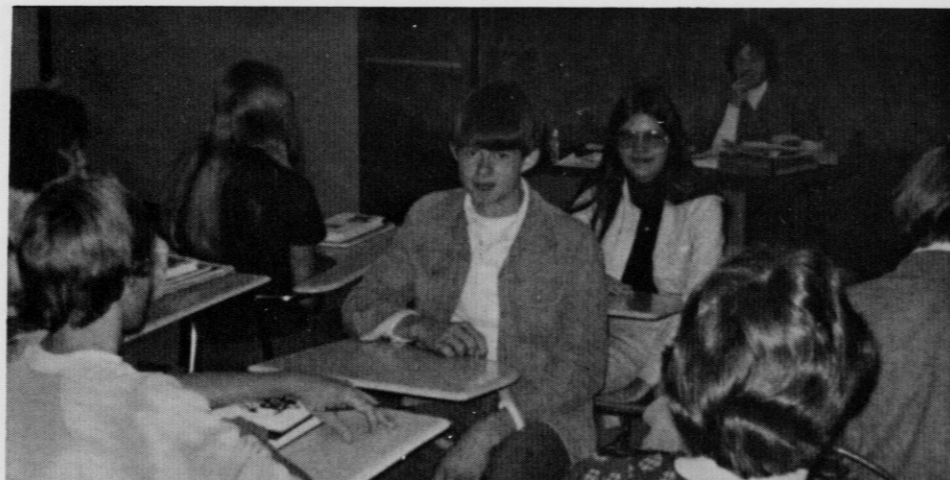

- Jeff Burdette
- Regina Burdette
- Susie Burke
- Debra Burton
- Winona Lynne Burton
- David M. Bussell
- Victoria Gail Bussell
- William Keith Bussell
- Phyllis Jean Byrd
- Kenny Cain
- Lloyd Lee Cain
- Billy Lee Cain
- Timmie Campbell
- Gwendelyn Carey
- Alvin Carpenter
- Kay Carpenter
- Rhonda Carroll
- Shannon Cash
- Sharon Caudill
- Tryllis Caudill
- Dexter Martin Chandler
- Carolyn Childress
- Rena Childress
- Patty Clark
- Sallie Clark
- Jeffery Alan Coffey
- Betty Collins
- David Creech
- Marvin Cromer
- Penny Cromer
- Randell Cromer
- Teresa Cromer
- Vanessa Cromer
- Vicky Cromer
- Vonda Croucher
- Michael Lee Cummins
- Ralph Cummins
- Carolyn Daugherty
- Anthony Armel Davidson
- Bruce Kelly Debord
- Guy Deborde
- Steve Deborde
- Michele Dick
- Dennis Dixon
- Gregory Dixon
- Dennis Doan
- Johnny Dooley
- Laura Duncan



# Mel Taylor And Becky Tolle Are Best Dressed

Mel Taylor and Becky Tolle were chosen as the best dressed boy and girl by their friends. Mel and Becky are always dressed very neat and stylish.



- Ben Durham
- Katrina Durham
- Timothy Durham
- Rebecca Eldridge
- Carolyn Evans
- Rita Evans
- Verla Evans
- Charlie Falin
- Annette Faulkner
- Susan Feltner
- Norman Fletcher
- Roger French
- Roxann Furmon
- Tracy Gabbard
- Irene Gadd
- Theresa Glovak
- Terry Goforth
- Richard Graham
- Darrell Griffin
- Edward Griggs
- Donna Haarman
- Kay Hammond
- Teresa Hansel
- James Hayes
- Michael Hayes
- Marvin Hensley
- Rickey Hickey
- Tina Higgins
- Carolyn Himes
- Anthony Holbrook
- Tom Hooker
- Bruce Hopkins
- Marcus Hopkins
- Michael Hopkins
- Kathy Hoskins
- Patty Hoskins
- Kimberly Howard
- Mike Howard
- Edward Hubbard
- Connie Hunt
- Kenny Johnson
- Harold Kelley
- Paul Kidwell
- Rita Kidwell
- Vanessa Kidwell
- Debra Kirby
- Donna Kirby
- Mary Kirby

# Steve Mitchell And Addie Shackleford Have Hottest Romance

Steve and Addie look hot sitting on this stove. They were chosen as the Hottest Romance by the students.



- Ottie Kirby
- Johnny Lake
- Alice Ledford
- Iola Leger
- Lisa Lopez
- Tommy Lovell
- Lucinda Lear
- Tracy Lyons
- Cheryl McClure
- Floria Faith McClure
- James Tim McClure
- Michael McClure
- Rita McCollum
- Dean McCoy
- Mark McFerron
- Zella McGuire
- Janice McHargue
- Ivy McNew
- Jeff McWhorter
- Michael Ray Manis
- Vicky Marlow
- James Martin
- Jeffrey Martin
- Wendell Joe Martin
- Virginia Mason
- Lucy Middleton
- Brenda Kay Miller
- Karen Miller
- Mary Miller
- Paul David Miller
- Sharon Miller
- Teresa Faye Miller
- Harvey Lewis Mink
- Perry Mink
- Virginia Mink
- Steve Mitchell
- James Moore
- Audrey Morgan
- Frankie Mullins
- James Mullins
- Jerry David Mullins
- Lisa Mullins
- Lydell Trent Mullins
- Ricky Dale Mullins
- Shirley Mullins
- Sandra Napier
- Eva Malinda Neeley
- Anthony Nicely



- Teresa Northern
- William Northern
- Bryan Owens
- Kelly Owens
- Wanda Owens
- Mark Parsons
- Sheila Patrick
- Paula Pendergrass
- James Phillips
- Tena Phillips
- Tong Pigg
- Kay Pingleton
- Lena Pingleton
- Randall Pingleton
- Barry Pittman
- Mary Polly
- Ramona Powell
- Matthew Poynter
- Lee Ann Putnam
- Nathan Rader
- Lisa Raines
- Patsy Ramsey
- Randy Randolph
- Anthony Reams
- Garry Reed
- Larry Reed
- Anita Renner
- Cindy Renner
- Harold Renner
- Sheila Renner
- Randall Reynolds
- Brenda Rice
- David Riddle
- Kevin Robbins
- Lesa Robbins
- Sharon Robbins
- Cathy Roberts
- Billy Robinson
- Edwin Robinson
- Ruth Robinson
- Lucy Rose
- Anthony Saylor
- Addie Shackleford
- Jennifer Shivel
- Debbie Smith
- Donna Smith
- Roger Smith
- Timothy Smith

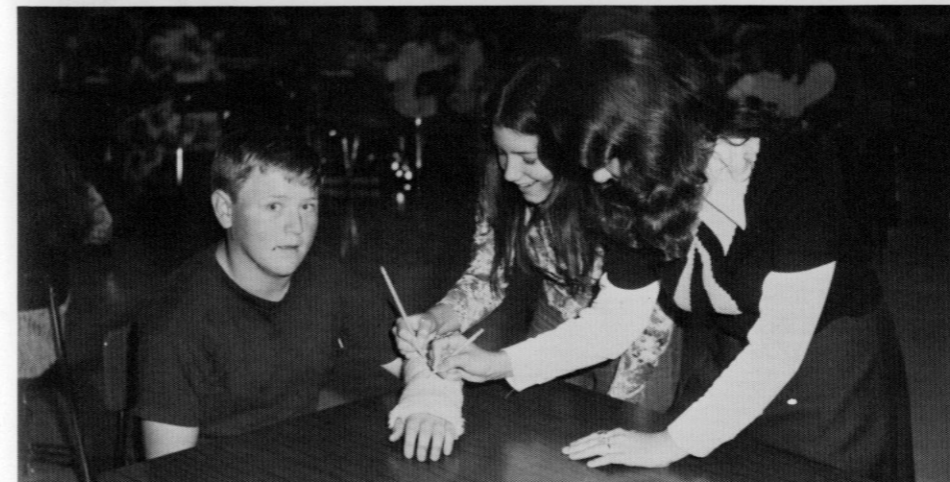

## Another Mr. Saylor

This is one way to get the girls, Tony.

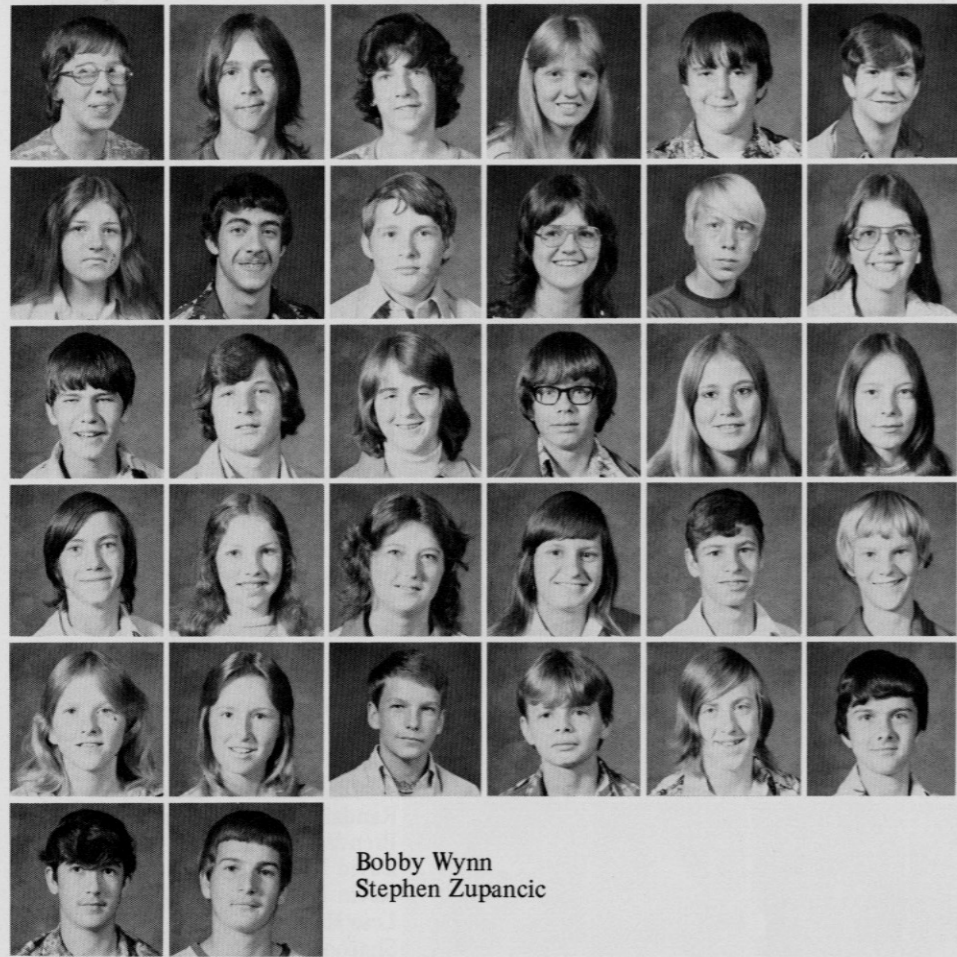

Tracie Sowder  
James Sparks  
Danny Stevens  
Teresa Stewart  
Gary Sturgill  
Danny Tankersley  
Marquita Taylor  
Ricky Taylor  
Douglas Thomas  
Sonya Thomas  
Jeff Thompson  
Rebecca Tolle  
Robert Tolle  
Avery Tolliver  
Patti Towery  
Bruce Treon  
Barbara VanOver  
Pat VanOver  
Alan VanWinkle  
Eva VanWinkle  
Sandra Waddle  
Centena Wagner  
Delbert Wagner  
Harold Whitaker  
Debbie Wilson  
Marilyn Wilson  
Mike Winkler  
Greggre Witt  
Danny Woodall  
Harold Woodall

Bobby Wynn  
Stephen Zupancic

## Senior Index

- TERRY ABNEY:  
DOUG ADAMS: Pep Club-2; FFA-4; FFA Officer-2  
FRANKIE ALBRIGHT: Pep Club-4; VICA-2; Athletic-2  
RANDY ALLEN: FHA-1; Pep Club-4; Newspaper Staff-1; Annual Staff-1; Band-8; Athletic Club-2  
LORNA ALLEN:  
WALTER ALSIP: Science Club-1; FHA-1; Pep Club-4  
JOHNNY BALDWIN: Pep Club-1; FFA-1  
PAM BALLINGER: FHA-1; Pep Club-4; Art Club-2  
BOBBY BELL: Pep Club-4; FFA-4; FFA Officer-2; Baseball-3  
TERRY BELL: VICA-2; FFA-1  
GAIL BERGE: FHA-3; Pep Club-2; FBLA-1  
JOHN W. BENSON, JR.: Latin Club-2; Pep Club-4; Newspaper Staff-1; Annual staff-1; Football-3; Art Club-1; Club-1; Who's Who-1; Athletic Club-3  
PHYLLIS BISHOP: FHA-2; Pep Club-2; FBLA-2; FBLA Officer-2; Annual Staff-1; Basketball Candidate-1; Class Officer-2; Chorus-1  
JEFF BLAIR: Pep Club-3; VICA-2; Basketball-1; Football-1  
ERNIE BLEVINS: Speech and Drama-1; FBLA-1; VICA-1; FFA-2; Newspaper Staff-1; Baseball-2; Chorus-4  
GLENN BOWMAN: VICA-2  
DAVID BRADLEY: Pep Club-1  
DWANE BRADLEY: FFA-1  
MARCIA BROWN: FHA-3; Newspaper Staff-2; 4-H Club-1  
TIM BROWN: Basketball-2  
WENDELL BROWN: Pep Club-2; VICA-2  
WILLIAM BROWN: German Club-2; VICA-2; VICA Officer-1; FFA-2  
SHEILA BRUMMETT: FHA-3; Pep Club-1; FBLA-2; 4-H Club-1  
MARCIA BULLEN: Speech and Drama-1; FHA-2; 4-H Club-1  
BARBARA BULLOCK: Speech and Drama-1; FHA-1; Pep Club-4; FBLA-2  
SHERRY BULLOCK: FHA-4; German Club-2; German Club Officer-1; Pep Club-4; Newspaper Staff-3; 4-H Club-2  
JEFF BURDETTE: Latin Club-1; Pep Club-4; Annual Staff-1; Basketball-4; Baseball-3; Who's Who-1; Athletic Club-3  
RAYMOND BURDETTE: Pep Club-3; VICA-2; FFA-2  
SHERRI BURDETTE: Science Club-1; FHA-1; Newspaper Staff-1; Chorus-1  
DAVID BURTON: VICA-2; FFA-3  
TOMMY BUSSELL: German Club-2; German Club Officer-1; Pep Club-3; FFA-4; FFA Officer-2; Athletic Club-2  
DEBBIE CABLE: FHA-4; FHA Officer-3; Pep Club-4; FBLA-2; FBLA Officer-1; National Honor Society-1  
Newspaper Staff-2; Annual Staff-1; Basketball Queen Candidate-1; FFA Sweetheart-1; Art Club-1  
JUDY CAIN: FBLA-2; 4-H Club-1  
TINA CAIN: FHA-4; Pep Club-3; FBLA-1; National Honor Society-1; Annual Staff-2; Band-4; Class Officer-1; Chorus-2; Who's Who-1  
EARL CAMPBELL JR.: German Club-2; VICA-2  
MARVIN CARPENTER:  
JEFF CARR: Pep Club-4; VICA-2; 4-H Club-1; Football-3; Athletic Club-4  
DONNA CLARK: FHA-2; Pep Club-1; FBLA-2  
SANDY SINGLETON CLARK: Science Club-1; Speech and Drama-1; FHA-1; Pep Club-4; 4-H Club-1; 4-H Club Officer-1; Art Club-1; Who's Who-2  
DAVID G. COLSON: German Club-1; Pep Club-4; 4-H Club-4; Band-4; Athletic Club-2  
KIMBERLY CORNELIUS: Science Club-2; Latin Club-2  
Latin Club Officer-2; Pep Club-4; National Honor Society-1; Newspaper Staff-1; Annual Staff-2; Cheerleader-3; Basketball Queen Candidate-1; Football Queen Candidate-1; Chorus-4; Who's Who-1  
GARRY CROMER: VICA-2; FFA-3  
JAN CUMMINS: Science Club-2; Latin Club-2; Pep Club-4; Newspaper Staff-1; Annual Staff-1; Cheerleader-2; Basketball Queen Candidate-2; Football Attendant-2; Chorus-4; Who's Who-2; National Honor Society-1  
MARK CUMMINS: Science Club-1; FFA-1; Pep Club-4; VICA-2; Football-1; Baseball-4; Athletic Club-1  
SANDRA DAILEY: FHA-3; Pep Club-3; FBLA-2; FBLA Officer-2; Annual Staff-1; Art Club-1  
TOM DAUGHERTY: Science Club-1; Pep Club-4; VICA-1; 4-H Club-2; 4-H Club Officer-1  
LONNIE DAVIDSON: Pep Club-1; FFA-2  
MAY DEBORD: Science Club-1; Latin Club-2; Speech and Drama-1; FHA-2; Pep Club-3; National Honor Society-1; Annual Staff-1; 4-H Club-1; Art Club-1; Class Officer-1  
EDDIE DELANEY: Speech and Drama-1; Pep Club-2; VICA-2; Chorus-4  
BRADY DURHAM: Science Club-1; VICA-2; 4-H Club-4; 4-H Club Officer-2  
GEORGE EVANS: Pep Club-1; VICA-2; Chorus-1  
DEBBIE FALIN: Speech and Drama-2; FHA-3; Pep Club-2; Band-4  
PAM FALIN: FHA-1; Pep Club-1; FBLA-2  
KIMBERLY FLETCHER: Science Club-1; Speech and Drama-1; FHA-4; Pep Club-4; National Honor Society-1; Newspaper Staff-1; Annual Staff-1

## Senior Index Cont.

VALL FRANKLIN: VICA-2  
 JAMES FREDERICK: VICA-2; FFA-1  
 NANCY FRENCH: FHA-4; Pep Club-4; FBLA-2; Newspaper Staff-2; Basketball-3; Football Queen-1; Who's Who-2; Athletic Club-3  
 DEBBIE GAMBREL: FHA-1; Pep Club-3; FBLA-2; 4-H Club-2; Chorus-3; Athletic Club-1  
 BOBBY GRIFFIN: Pep Club-2; VICA-2; VICA Officer-1; FFA-1; 4-H Club-1  
 ETTA GRIFFIN:  
 RITA FAYE HALE: FHA-2; Pep Club-1; FBLA-1  
 BECKY HAMMOND: FHA-3; Pep Club-3; FBLA-2; Newspaper Staff-2; Annual Staff-1; Majorette-1  
 MIKE HAMMOND: Pep Club-4; VICA-2; 4-H Club-4; Athletic Club-2  
 SUSAN HAMMONS: FHA-1; FBLA-2; Annual Staff-1  
 JENNIFER HANSEL: Science Club-1; Latin Club-2; Pep Club-4; National Honor Society-1; Newspaper Staff-1; Annual Staff-1; Cheerleader-1; Basketball-2; Basketball Queen Candidate-2; Football Queen Candidate-2; Chorus-3; Who's Who-1; Athletic Club-2  
 LANDIS HARDING: Pep Club-4; VICA-2  
 JAMES F. HASTY: Pep Club-2; VICA-2; FFA-1  
 JERRY HASTY: Pep Club-4; VICA-2; Band-3; Athletic Club-2  
 BILLY HAYES:  
 JIMMY HAYES: VICA-1  
 BRADIE HENSLEY: VICA-2  
 GARY WAYNE HIGGINS: VICA-2; VICA Officer  
 DORIS HOPKINS: FHA-1; Pep Club-1; FBLA-2; Art Club-1  
 DINA SUE HOSKINS: FBLA-2  
 SANDRA HUBBARD: FHA-4; FBLA-2; FBLA Officer-2; Pep Club-4; Flag Corp-1; Football Queen Candidate-1  
 GREG HURLEY: VICA-2; FFA-1  
 JOYCE ISAACS: FHA-1; FBLA-2  
 MIKE KLINCER: Science Club-1; Pep Club-4; VICA-2; 4-H Club-3; Band-3  
 PATRICIA GAYLE KIRBY: FHA-2; Pep Club-2; FBLA-2  
 JOHN LAFEVERS: Pep Club-4; VICA-2; Basketball-1; Athletic Club-2  
 ANITA LAKE: FHA-4; Pep Club-4; FBLA-1; 4-H Club-1; Basketball-3; Athletic Club-3  
 CAROLYN LAMB: FHA-4; FHA Officer-2; Pep Club-3; FBLA-2; FBLA Officer-2  
 DENNIS LAWRENCE: Pep Club-4; FFA-4; FFA Officer-2; Band-4  
 RICKY LAY: Pep Club-4; Basketball-4; Athletic Club-4  
 TINA LEAR: Science Club-1; FHA-4; Pep Club-4; FBLA-2  
 MIKE LEGER: VICA-2  
 OMA LEGER: FHA-2; Pep Club-1; FBLA-2  
 REBECCA LEGER: FBLA-2  
 MARIE MARLER: FHA-4; Pep Club-2  
 CHRISTINE MARLOW: FHA-2; Pep Club-3; FBLA-2  
 FRANKIE MARTIN: VICA-2; FFA-3  
 RUTH MARTIN: FHA-4; Pep Club-3; FBLA-2; FBLA Officer-1; Library Club-1  
 BOBBY MCCLURE: Pep Club-3; FFA-1  
 PAM MCCLURE: FHA-2; Pep Club-3; FBLA-2; Basketball-1; Chorus-2; Athletic Club-1  
 PATRICIA MCCLURE:  
 JOANN MCHARGUE: FHA-3; FBLA-2; FBLA Officer-1  
 JAMES MCKINNEY: FFA-1  
 TERESA MCKINNEY: FHA-3; Pep Club-3; FBLA-2; FBLA Officer-2  
 LINDA MILLER: FHA-2; Pep Club-3; FBLA-2; FBLA Officer-1  
 PATRICIA MILLER: Pep Club-2  
 SANDY MILLER: FHA-2; FBLA-2; Annual Staff-1  
 DANNY MINK: Pep Club-3; VICA-2; 4-H Club-1; Basketball-1; Baseball-1; Athletic Club-2  
 EDDIE MINK: Science Club-2; Pep Club-4; VICA-2; 4-H Club-2; Basketball-2  
 BRENDA MOORE: FHA-2; Pep Club-1  
 DEBBIE MOORE: FHA-1; Pep Club-1; FBLA-2  
 JOLEEN MOORE: FHA-1; Pep Club-2; FBLA-2  
 JUDY MOORE: FHA-4; FBLA-2  
 PRISCILLA NAPIER: FHA-4; Pep Club-1; FBLA-2; Library Club-3  
 PATRICIA NEWTON: FBLA-2  
 DAVID EARL NOE: Pep Club-4; FFA-2; Basketball-4; Football-4; Art Club-2; Class Officer-2; Chorus-2  
 DEBBIE NOE: Science Club-1; Latin Club-1; Speech and Drama-1; FHA-3; Pep Club-4; Annual Staff-1; Majorette-2; Football Queen Candidate-1  
 JEWEL NORTHERN: Speech and Drama-1; Pep Club-2; Chorus-1  
 JOY NORTON: FHA-3; Pep Club-3; FBLA-2  
 JOHN NUGENT: Pep Club-1; Basketball-2; Chorus-1; Who's Who-1; Athletic Club-2; Athletic Club Officer-1  
 DANA OWENS: Pep Club-4; FFA-1; Art Club-1  
 KATHY R. OWENS: Science Club-2; Latin Club-2; Latin Club Officer-1; Pep Club-4; National Honor Society-1; Annual Staff-1; Art Club-1  
 IRIS ROSE PARKER: Speech and Drama-1; Pep Club-3; FBLA-2; 4-H Club-2; Chorus-3  
 DEBBIE PARSONS: FHA-1; Pep Club-2; FBLA-2; Annual Staff-1

## Senior Index Cont.

DONNIE PHELPS: Science Club-1; Pep Club-2; VICA-2; 4-H Club-2  
 MARY PINGLETON:  
 JANICE PONDER: Speech and Drama-1; FHA-3; Pep Club-3; FBLA-2; Annual Staff-1; Class Officer-1  
 REGINA PONDER: FHA-4; Pep Club-3; FBLA-2; FBLA Officer-1; Annual Staff-1  
 ZANDEL POWELL: VICA-2  
 JERRY PRICE: VICA-2; FFA-3  
 DONNA PUTNAM: Band-4; Art Club-1  
 FRANK LEE RADAR: VICA-2; VICA Officer-1; FFA-1  
 DONALD RAMSEY: Science Club-2; Latin Club-2; Pep Club-3; National Honor Society-1; Annual Staff-2; Who's Who-1  
 ROGER RECTOR: VICA-2; FFA-1  
 BRENDA RENNER: Speech and Drama-1; FHA-4; Pep Club-3; FBLA-2; Annual Staff-1  
 CAROL RENNER: FHA-3; Pep Club-2; FBLA-1  
 ANNA LEE RIGSBY: FHA-4; Pep Club-4; FBLA-2; FBLA Officer-1; Band-4; Cheerleader-2; Basketball Queen Candidate-2; Football Queen Candidate-1  
 TEDDY ROBERTS: Science Club-2; 4-H Club-1; Art Club-2; Athletic Club Officer-1  
 AUDREY ROBINSON: Speech and Drama-1; FHA-1; Pep Club-3  
 PAM ROBINSON: Latin Club-1; FHA-3; Pep Club-2; Annual Staff-1; Basketball Queen Candidate-1; Football Queen Candidate-1; Chorus-2  
 MILLARD ROSE: FFA-2  
 TAMMIE ROSE: FHA-1; FBLA-2; Pep Club-2  
 MIKE RICE:  
 ROGER ROW: German Club-2; VICA-2  
 JIMMY SAYLOR: VICA-2; FFA-2  
 DONNA SEARS: FHA-3; Pep Club-1; FBLA-2  
 RITA SHAFFER: FHA-2; Pep Club-2; Basketball Queen Candidate-1; Football Queen Candidate-1; Who's Who-1  
 SANDRA SHEARER:  
 JIM SHEHAN: Pep Club-3; VICA-2; Athletic Club-2  
 JEFF SHIVEL: VICA-2; VICA Officer-1; 4-H Club-2  
 JOHN SHIVEL: Science Club-2; Latin Club-2; Latin Club Officer-1; Pep Club-4; National Honor Society-1; Annual Staff-1; Art Club-1; Who's Who-1  
 DANIEL SMITH: Science Club-2; Pep Club-4; VICA-2; VICA Officer-1; 4-H Club-1; Basketball-2; Chorus-1; Athletic Club-3  
 JEFF SMITH: VICA-2  
 JOANNA L. SMITH: FHA-3; Pep Club-2; FBLA-2; FBLA Officer-1; Class Officer-1  
 LORINDA SMITH: Speech and Drama-1; Pep Club-1; Chorus-1  
 JOYCE SOWDER: Science Club-1; FHA-4; FBLA-1  
 TRACY SOWDER: VICA-2  
 DAWN STALLSWORTH: FHA-3; FHA Officer-1; Pep Club-4; FBLA-2; FBLA Officer-2; National Honor Society-1; Annual Staff-1; Flag Corp-1  
 LEONARD STALLSWORTH: Science Club-1; Pep Club-4; VICA-2; VICA Officer-1; 4-H Club-2  
 TRACY STAMPER:  
 SERENA STEWART: FHA-4; FHA officer-3; Pep Club-4; Band-1; Flag corps-1; Football queen candidate-1; Who's Who-1  
 JILL STEVENS: Science Club-1; Speech and Drama-1; FHA-4; Pep Club-4; Annual Staff-1; Cheerleader-2; Basketball queen-1; Basketball queen candidate-2; Football queen candidate-2; Art Club-1; Class officer-1; Who's Who-4  
 BILLY W. TAYLOR: 4-H club-1; Pep Club-3; VICA-2; FFA-2  
 LESTER TAYLOR: Pep Club-4; VICA-2; Basketball-2; Athletic Club-2  
 MEL TAYLOR: FHA-1; Pep Club-4; VICA-2; Basketball-1; Class Officer-2; Who's Who-4; Athletic Club-2  
 SHARON THOMPSON: FBLA-2  
 CHERYL VIARS: FHA-1; FHA officer-1; Pep Club-1; Newspaper Staff-1; Chorus-2  
 ROGER LEE WALLIN: Pep Club-4; VICA-2; VICA officer-1; Annual Staff-1; 4-H Club-1  
 JAYNE WARF: FHA-1; Pep Club-4; FBLA-2; FBLA officers-1; Band-1; Flag Corps-1; Chorus-3  
 BONNIE WHITAKER: Science Club-1; 4-H Club-1; Art Club-2  
 JEFFREY WHITAKER: Science Club-2; Pep Club-2; VICA-2; 4-H Club-2  
 DONNA J. WHITE: FHA-2; Pep Club-2; FBLA-2; Chorus-2  
 TIM WHITEHEAD: Pep Club-4; Football-4  
 LEOLLA WYNN: Science Club-1; FHA-1; FBLA-2; Library Club-3; Office Assistance-1  
 PEGGY FRENCH: FHA-1; Pep Club-2. FBLA-2  
 FRANCES MCCLURE: Speech and Drama-1; FHA-1; German Club-2; Pep Club-3; Chorus-2; Library Club-4; Library Club officer-1  
 JACK WEAVER:



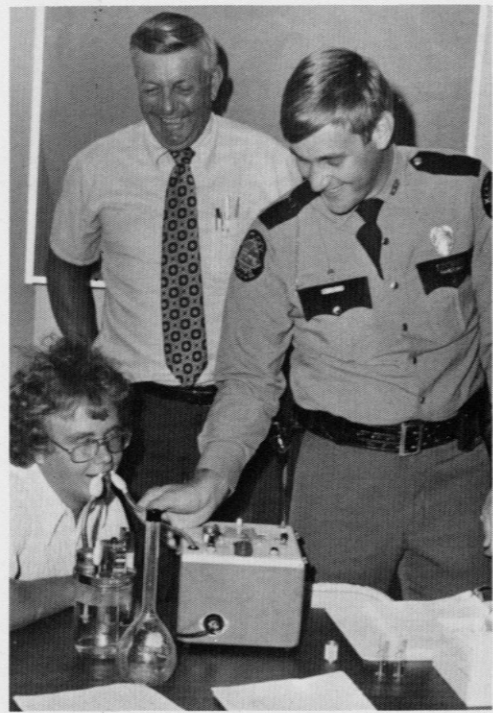

A wild night will eventually catch up with you, Mr. Nanzant!

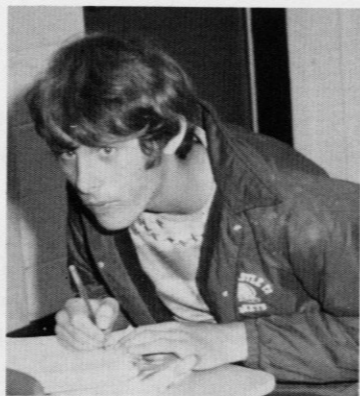

If you don't love her, your name's "mud."

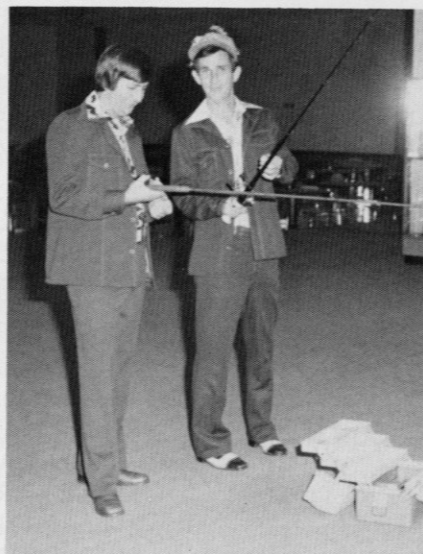

It's all in the wrist!

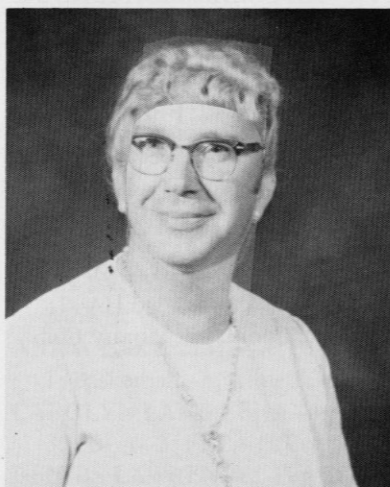
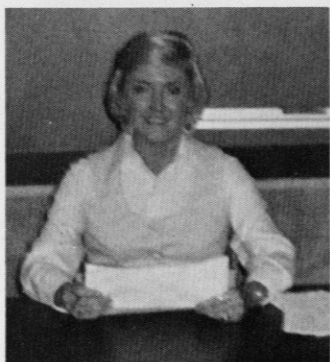

That new hairdo suits you, Mr. Ponder.

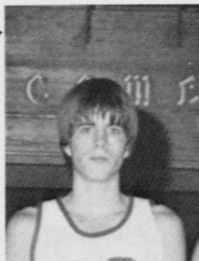

Smile, Lyle.



Old faithful



# Boosters

DOUG HAMM  
GARY GENTRY  
JANET, BARRY, AND MICKY MCCLURE  
RANDY ALLEN & LESHIA ISAACS  
BIG NATH  
J. C. NEWLAND  
LELA MAE HARRISON  
MR. & MRS. RONNIE D. CASH  
BOB HENDRICKSON  
DOROTHY & RICHARD CHEATHAM  
GINA & STEPHEN MARTIN  
MR. & MRS. KENNETH CORNELIUS  
MRS. JEAN GENTRY  
MRS. DEBBIE STEVENS  
FRANKIE HASTY (RALPH)  
CHARLES NAPIER & CAROLYN SETTLES  
JENNIFER & JAMIE COX  
MR. & MRS. LLOYD CAIN  
THE JOSHUA COOLEY BAND  
CORA JANE & TERRY WILSON  
DEBBIE MILLER  
BRENDA RENNER  
MR. & MRS. PARSONS

## SPEEDY BEE PRINTING

QUALITY PRINTING OF ALL TYPES

Phone  
606-256-4911

Richmond St.  
Mt. Vernon, Ky. 40456

## RENFRO VALLEY SUNOCO

24 Hour Wrecker Service  
Mechanic Work and Minor Tune-ups

I-75 U.S. 25

Gary Reppert, Owner

Renfro Valley, Ky.

## SEARS CATALOG MERCHANT

Steve Albright  
R.R.4 (East Main Street)  
Mt. Vernon, Ky.  
Ph. 256-5131

Sears—Where America Shops

## SAYLOR'S PHARMACY

Richmond Street  
Mt. Vernon, Kentucky

"Full Line Family Drug Center"

Phone 256-5224

After Hours 256-4938

## BROWN'S FOOD MARKET

Jct. Hwys.  
70 & 150  
Brodhead

Groceries—Meats—Fruits  
& Vegetables Fresh Daily  
Health & Beauty Aids

Baby Food

Open 8 to 6 P.M.  
6 Days

758-8511

Self Service

Compliments of

## CABLES GROCERY

Highway 70, Brodhead, Kentucky

Exton

## THOMPSON'S GROCERY

Hardware—Seed  
Groceries—Dry Goods

R #1 Brodhead, Ky. 40409

## FARMER'S FEED & SUPPLY

Phone 758-8813  
Brodhead, Kentucky

All Bills Payable by the 10th  
Of Month Following Date of Purchase  
Purina Chows & Health Aids.



C. E. FRITH, CHAIRMAN OF THE BOARD  
R. C. ANDERSON, PRESIDENT  
BOBBY A. PROCTOR, EXEC. VICE PRES. & CASHIER  
JOHN P. ALLEN, VICE PRESIDENT  
D. A. ROBBINS, VICE PRESIDENT  
C. B. BUSSELL, VICE PRESIDENT



The Staff of Citizens Bank, Brodhead, Kentucky Wishes to Express Our Sincere Belief In, and Appreciation for Our Young People of Rockcastle County. Let US be of Service to YOU. THANKS.

*R. C. Anderson*  
*Bobby A. Proctor* *Clare Proctor*  
*Karen Bullock* *Helene Phelps*  
*Glenda Gentry* *Violet A. Cash*

MEMBER F.D.I.C.

## REPPERT'S GIFT SHOP

Pottery

Handmade Quilts  
Handmade Chairs

Souvenirs

Mable J. Reppert, Owner  
Renfro Valley—Mt. Vernon Exit  
I-75—U.S. 25

Phone 256-2104

Gifts

Compliments of

## GLENN PENNINGTON AUTOMOBILES

On The Strip  
Berea, Ky  
Now in Our 19th Year

## SINGLETON-FORD

INSURANCE

Phone 256-2611

All Kinds of Insurance  
Donnie Singleton, Agent



## Compliments of CHESTNUT SALON

324 Chestnut Street  
Berea, Ky.



Perms, Cuts, Blow-Dries, Hair Styling

Shirley Hammonds—Owner

Compliments of

## FLETCHER'S GROCERY

Main Street  
Brodhead, Ky.

Groceries, Fruits, Meats  
and Vegetables

Owners: Charles and Patricia  
Fletcher

Compliments of

## NORTON INSURANCE AGENCY



Bill and Arletta  
Norton, Agents

## THE SNACK SHACK

A SNACK  
OR A  
SACK 

"The best place in town to get a quick meal"  
Try our Big Snack

Mt. Vernon, Ky.

Phone: 256-2212

Day Phone: 256-2288

Night Phone: 256-2470

## PARSONS GAS & APPLIANCE SERVICE, INC.

Bottle & Bulk Gas  
R.R. 3  
Mt. Vernon, Ky. 40456  
Stanford 365-2474

Compliments of

### MT. VERNON SIGNAL

Mr. and Mrs. James Anderkin, Jr.  
Owners and Publishers

Compliments of

### HIATT'S 5 AND 10

"Where Shopping Is Easy and Satisfaction Guaranteed"

School  
Supplies

Patterns

Toys

Material

Household  
Goods

Use Your Head  
And Go To

### AGNES' SALON OF BEAUTY



Mt. Vernon, Ky.  
Phone: 256-2303

### CONGRATULATIONS



It's wise to use electricity...use it wisely!



## "TASTE THE DIFFERENCE"

Bill Gentry & Son  
Distributor  
Brodhead, Kentucky



*"Enjoy the best in dairy foods"*

### APPLIANCE SERVICE CENTER

Appliance Sales and Service  
Maytag, Frigidaire, and Speed Queen

Phone 256-2626  
P.O. Box 448  
Route 150

Mt. Vernon, Kentucky

Roy Winstead

Dale Winstead



Compliments  
of  
EVA SPARKS

### SPARK'S FLOWER SHOP

West Main Street  
Phone: 256-2485  
Mt. Vernon, Ky.

*"Say it with Flowers"*

# ERNIE'S T & M MARKET

The Little Store  
With Everything



Phone: 256-9943

Mt. Vernon, Ky.

# TODD'S SUPERMARKET, HARDWARE AND DOLLAR STORE

Store Hours  
Weekdays—7:00 A.M.—9:00 P.M.  
Sundays—9:00 A.M.—8:00 P.M.

Groceries

Dry Goods

Guns and Ammo



# FORD REALTY AND AUCTION CO.

Mt. Vernon, Ky. 40456

"Our Services Make  
You Money"  
Office Phone:  
256-4545

Col Sam Ford  
Realtor—Auctioneer  
Phone: 758-8400

Col. Danny Ford  
Realtor—Auctioneer  
Phone: 256-4446

Serving Rockcastle  
County and Neigh-  
boring counties

Col. Roy Adams  
Auctioneer  
Phone: 256-4454  
Col. Jerry Hamm  
Auctioneer  
Phone: 256-4748  
Col. Bill Randolph  
Auctioneer  
Phone: 256-2058



Berea, Ky

# BRADLEY'S SERVICE STATION

Arco  
Goodyear Tires  
Batteries  
Phone: 758-8411



Official  
Inspection  
Station  
Minor Repair

Brodhead, Ky.

## MT. VERNON FLORIST

Flowers For All Occasions

Mt. Vernon, Ky.

Phone: 256-2091



Compliments of

## KIWI DRIVE-IN

Specializing In Pizza and The Finest In Carry-Out Foods

Call your order in & have it  
Ready when you get there  
Renfro Valley

Mr. & Mrs. A.L. Cummins

Phone: 256-4515

Compliments of

## DILLINGHAM'S SUNDRY



Main Street  
Brodhead, Ky.  
Phone—758-3335



## MULLINS DRIVE-IN

"Home of the Belly Buster"

All Kinds of Sandwiches, Carryout boxes, sundies,  
hot fudge cake

Harry, Norma, & James Mullins

Phone: 256-4521

## JASPER FARM SUPPLY

Hwy. 70 Rt. 1, Brodhead, Ky. 758-8513

And

## MT. VERNON PRODUCE CO.

Mt. Vernon, Ky.

256-2241

Feed—Seed—Fertilizer  
and Balertwine

Custom Grinding  
and Mixing

## THE SHOE MART

U.S. 25 South

Berea, Ky. 40403

Phone 986-9405

The Shoe Place of Berea

## DIXIE KITCHEN

433 Chesnut St.  
Berea, Ky.  
986-8594

Owner—Christine Brown

Home-cooking

Homemade  
Pies  
and Cakes

Complete carry-out  
service, specials every-  
day, full line of short orders  
Open Mon.-Sat. 6AM-10PM  
Sundays 6AM-3PM

Free Parking at  
Eplees Motel  
(Days)

Jim Cromer

Ph. 256-4363

Jack Cromer

## JIM & JACK'S S & T STORE

J & J Concrete Tanks

Backhoe Work  
and  
Custom Rock Hauling

Williams Street  
Mount Vernon, Ky. 40456

# T & R STABLES

Plantation Walking Horses Showed & Trained

Rte. #3 Berea, Ky.  
Phone: (606) 256-2791  
or 256-4250

Owners:  
W.D. Thomas  
Brenda Treon



"Deacon"  
Brenda Treon



"Brent's Little Go Boy"  
W.D. Thomas

See 'ya In The '77 Show Season

## W.D. Thomas

Buyer and Seller of Grain

Rt. 3  
Berea, Ky.  
Crockcastle  
Co.,  
Lambert Road



Phone:  
(606) 256-4250  
(Mt. Vernon, Ky.)

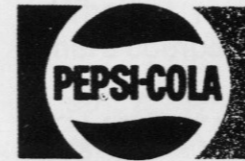

*Pepsi-Cola Bottling Company of Corbin, Inc.*

Telephone  
(606) 528-1630

1000 W. 18th St., S. W.  
P. O. Box "Drawer D"

CORBIN, KENTUCKY 40701

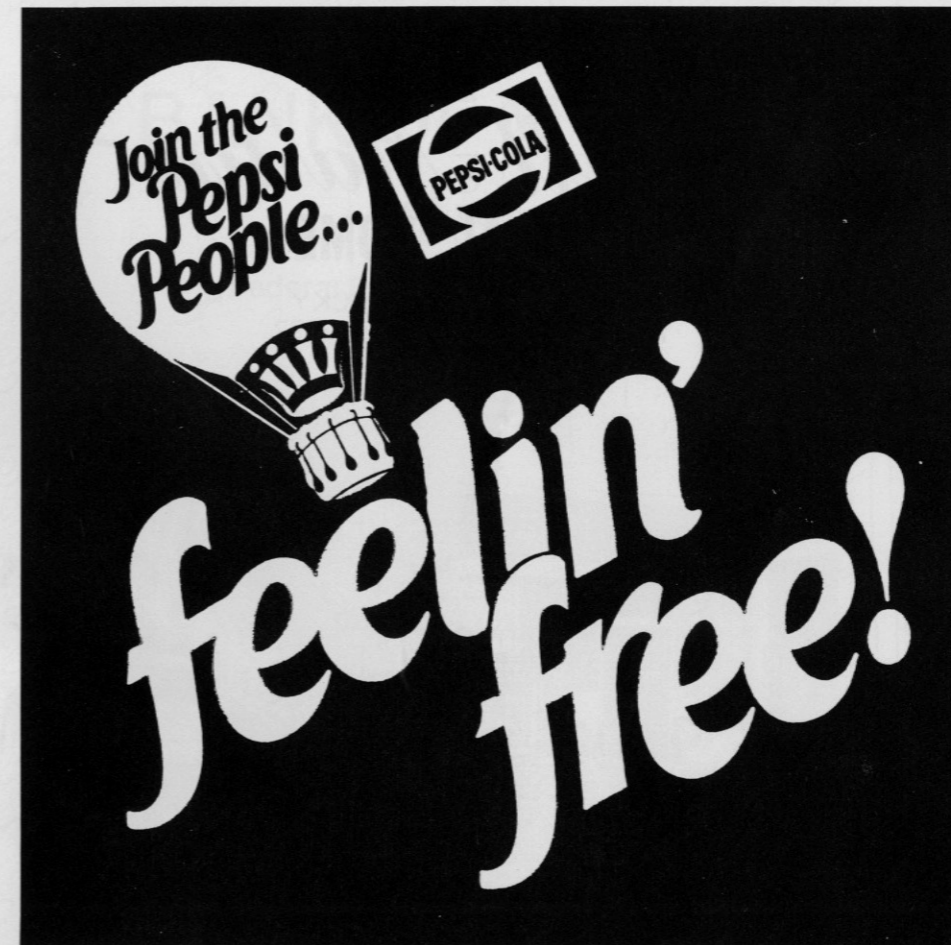





*Dowell-Martin*  
**FUNERAL HOME**

MT. VERNON, KENTUCKY  
PHONE 256-2991 256-2997



Whether your need involves loan or any other banking service, you will find here complete, friendly, one stop banking services, including:

CHECKING AND SAVINGS ACCOUNTS

PERSONAL, HOME, FARM, AND BUSINESS LOANS

BANK BY MAIL SERVICE

SAFETY DEPOSIT BOXES

AUTO DRIVE-IN WINDOW

AFTER HOUR DEPOSITORY

ONE HOUR FREE PARKING

**THE BANK OF MT. VERNON**

Mt. Vernon, Ky.  
Member  
Federal Deposit Insurance Corporation



**CONGRATULATIONS SENIORS!**

*Over Half A Century Of Faithful Service*

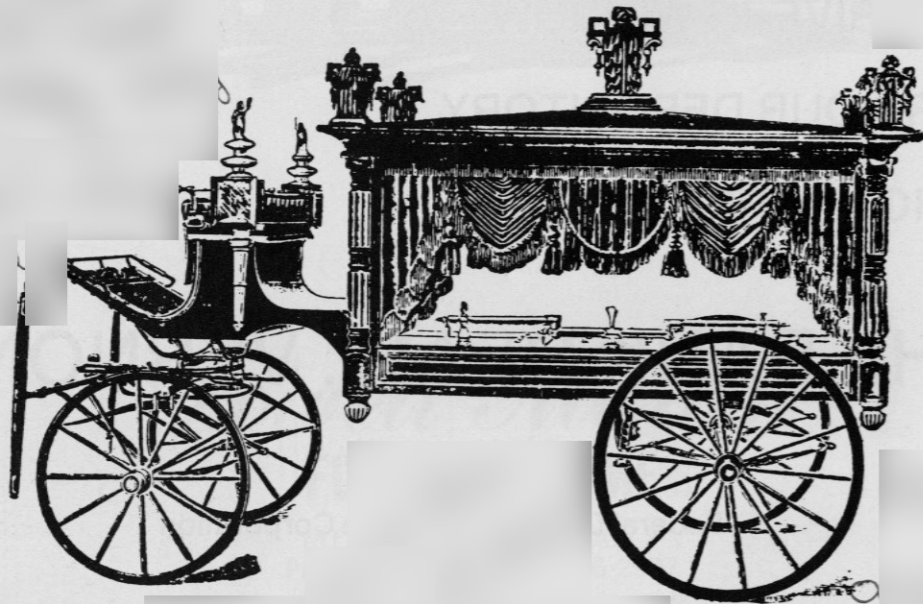

**COX FUNERAL HOME**

Prices to satisfy every preference and need  
 Dial  
 256-2345  
 Short St. Mt. Vernon, Ky.  
 Member of Kentucky Funeral Directors  
 Burial Assn.

**BENGE'S GROCERY**

Groceries Jim and Avis Benge We sell soft-whipped ice cream 758-8504 Dry Goods Ottawa, Ky.



Beauty and the Beast

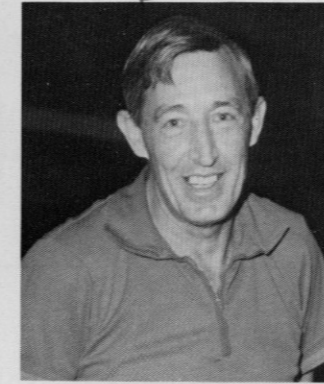

Always smilin'

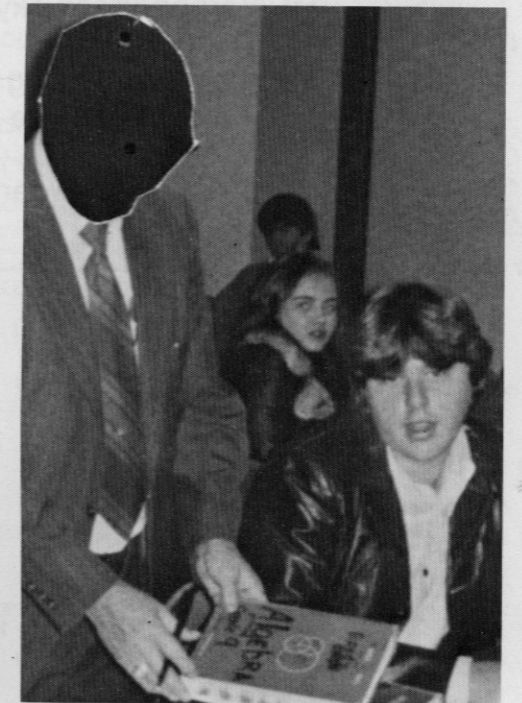

Mystery Man says, "What's this? Writing on your book?"



Hard at work doing nothing.



Time flies??



This surely isn't the Staff goofing off?!



It's Super Nut!



They'll sweep you off your feet!

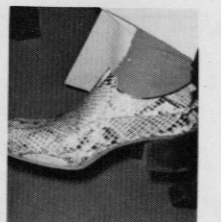

Somebody got hold of somebody's pet snake.

**WESTERN AUTO**



...the family store

Associate Store and  
Catalog Order Center

Richmond Street  
Phone: 256-2616  
Mt. Vernon, Kentucky

Hunting and Fishing  
Licenses Sold Here

Estill Hodges, Owner

**MT. VERNON AUTO  
PARTS**

Quality  
NAPA Parts

Boats  
Motors  
Tractor Parts  
Tires

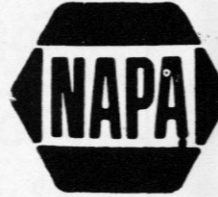

Main Street  
Mt. Vernon, Ky. 40456

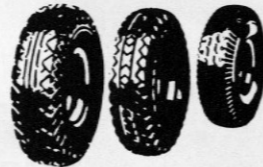

Compliments of

**CARTER'S FOOD MARKET**

**KING'S  
PIC-PAC**

David King  
Owner



**U.S. 150 WEST**

Mt. Vernon, Ky.