

EPITOME

1957

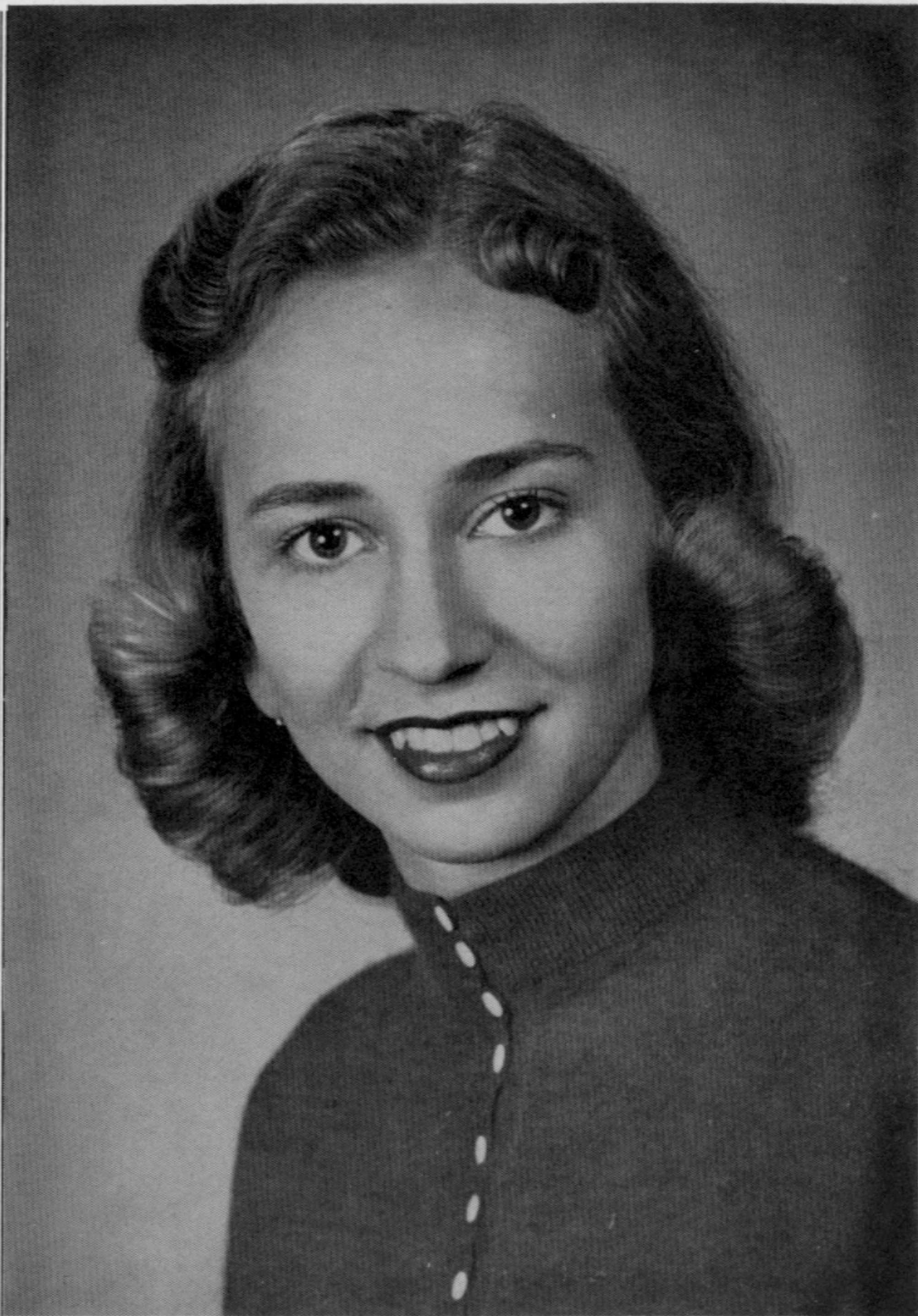



DEDICATION

We, the Graduating Class of 1957, dedicate this yearbook, "The Epitome", to Mrs. Barbara Harper for her inexhaustible service that has made the publication of this book possible. This is but a small token of appreciation to show our gratitude to her.



D.A. Robbins, Principal
Virginia Parsons, Secretary

Albert Albright
American History
Health

Joe Cable
Chemistry
Biology

Carl Clontz
Geometry
Algebra

Aline Hail
Band
Music Director

Barbara Harper
Shorthand
English

Joe Harper
Coach
Physical Education



Richard Harris
Arithmetic
Spelling

Ruth Hendrickson
Librarian

Charles E. Hurt
General Business
Typing

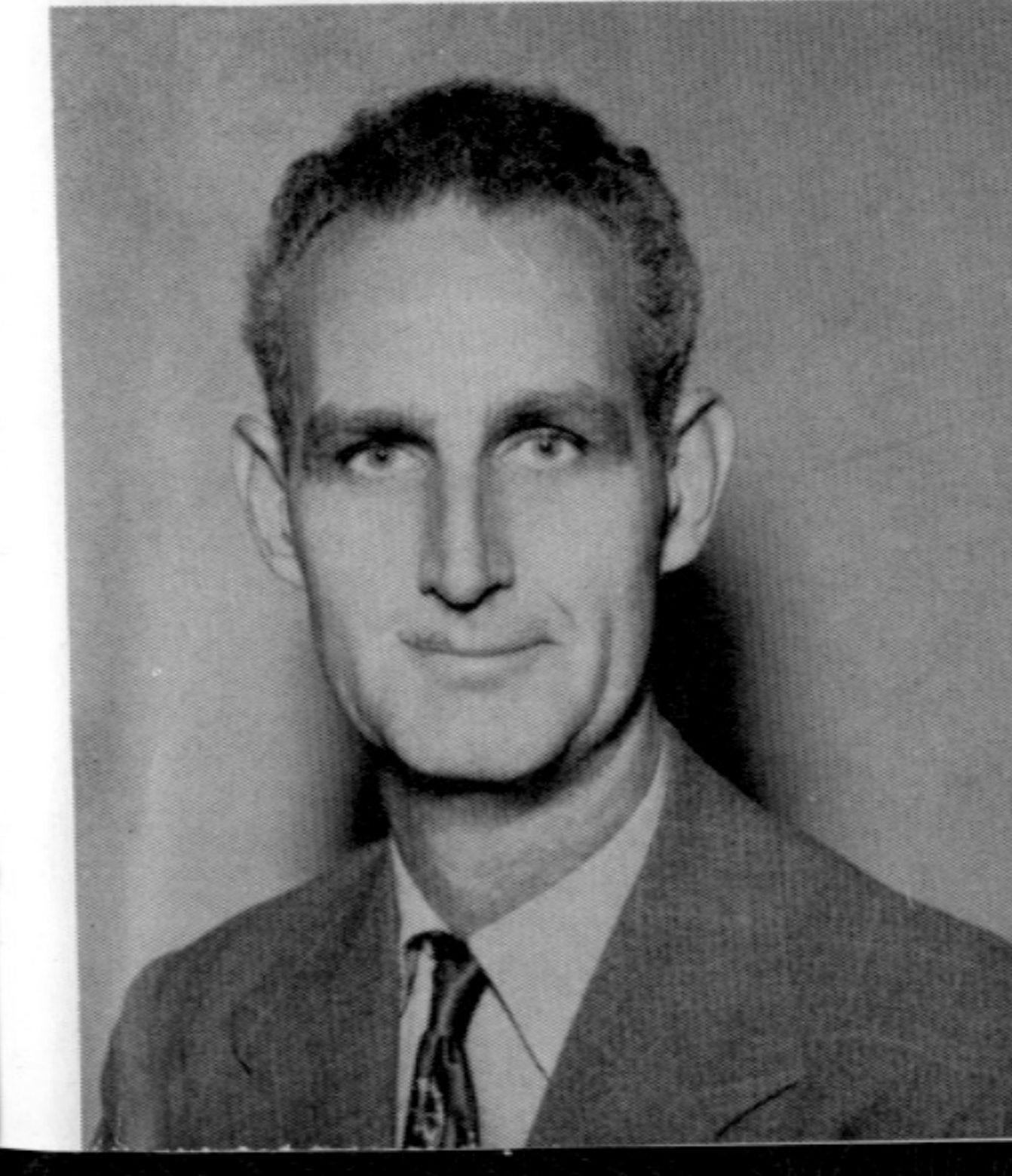
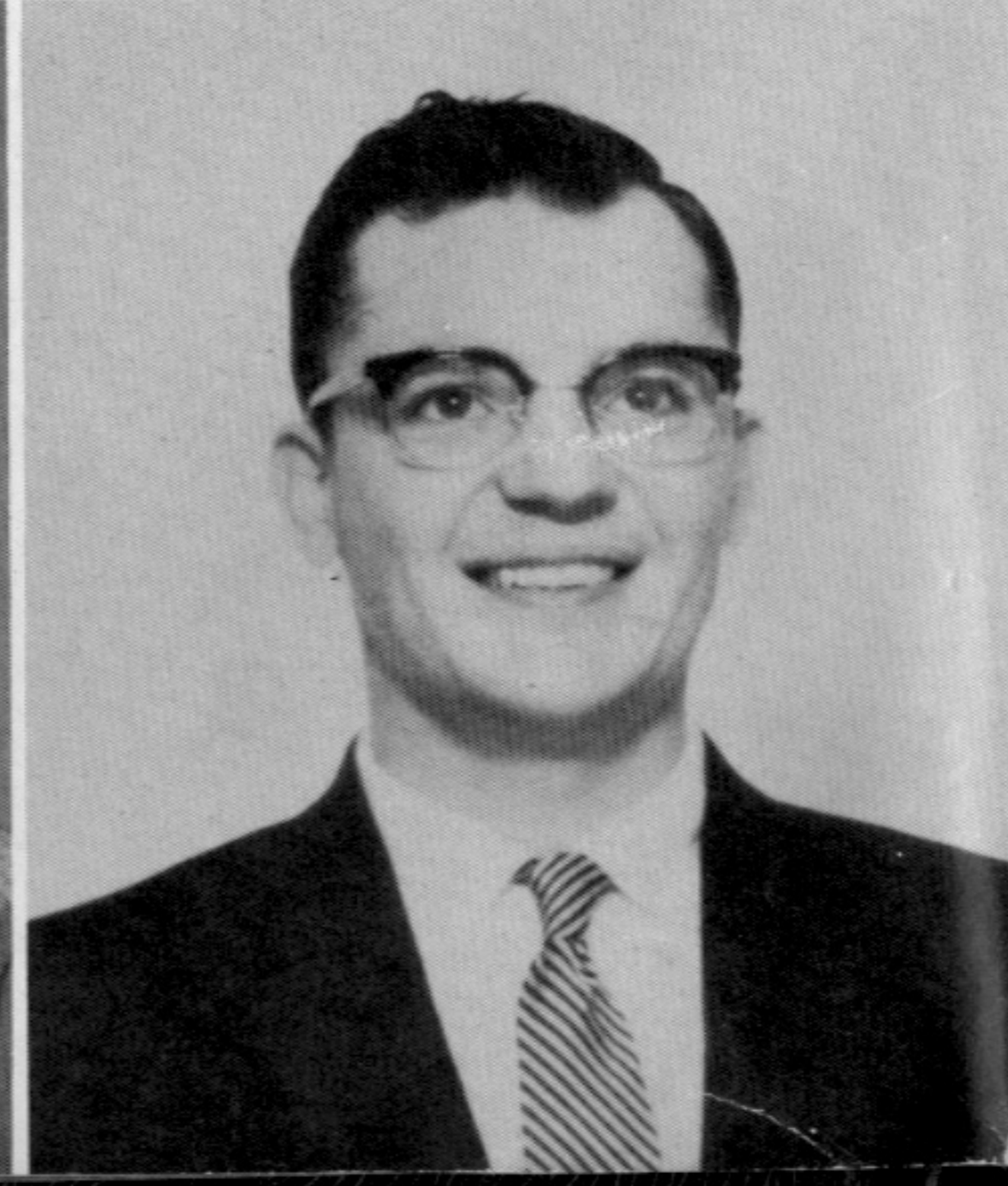



ANNUAL STAFF

Virginia Gentry	Business Manager
Nina Lou Caldwell	Art Editor
Betty Jo Hurst	Sports Editor
Betty Lou Hansel	Reporter
Patsy Chaney	Reporter
Betty Poynter	Editor
Roger Graves	Business Manager
Reda Cummins	Co-Editor
Elva Bullock	Secretary
Charlotte Scoggin	Class Editor

We, the Annual Staff, of the '57 Epitome, after months of toil have, we hope, produced something which you will always treasure in your memories of Brodhead High School. We hope you will enjoy our '57 Epitome as much as we enjoyed making this Annual possible.

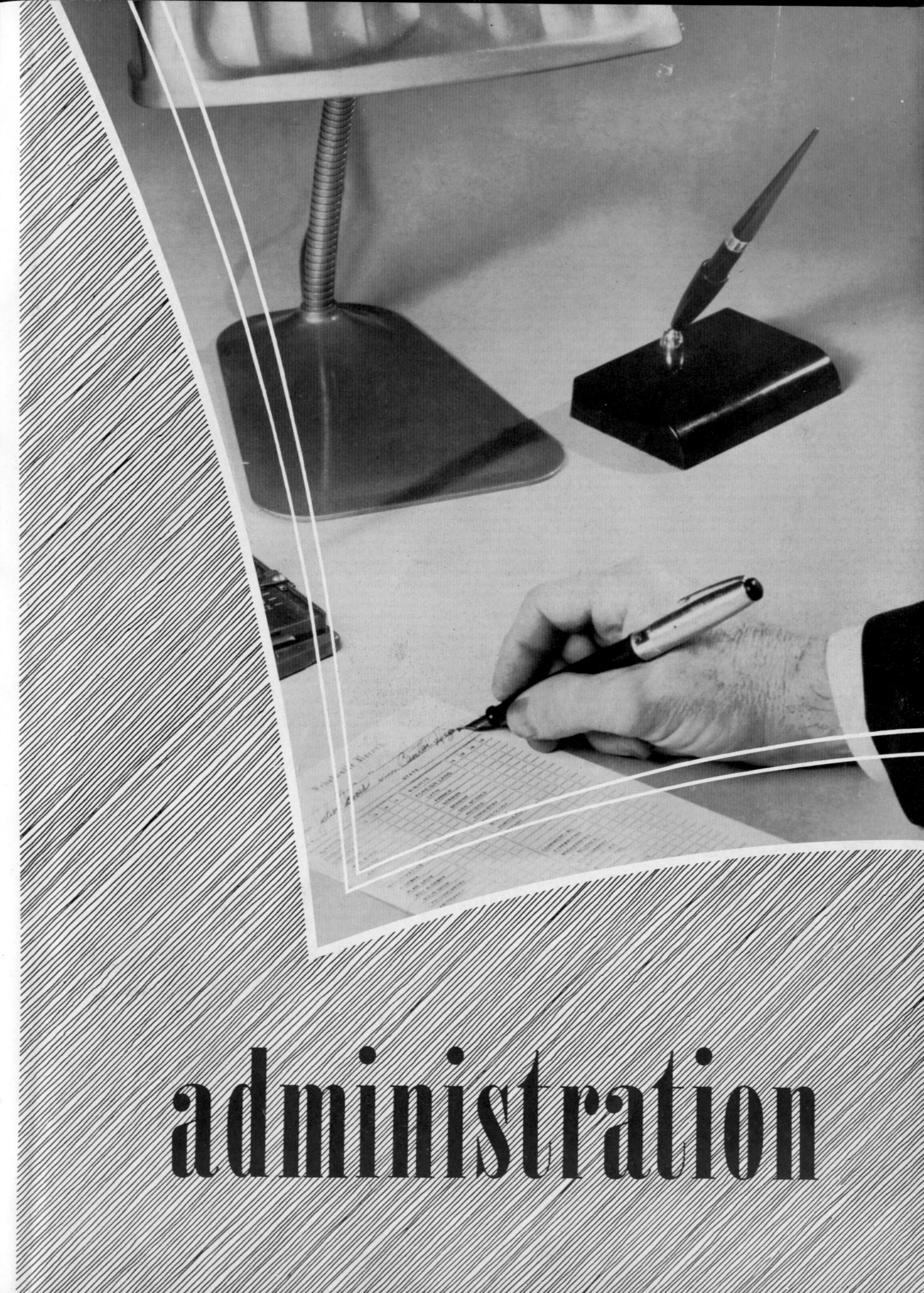

administration



Millard Robbins
World History
Health



Cleston Saylor
English



Lela M. Saylor
Geography
English



Mary Sue Thompson
Home Economics

Robert Thompson
Agriculture

Otis Woolum
Agriculture

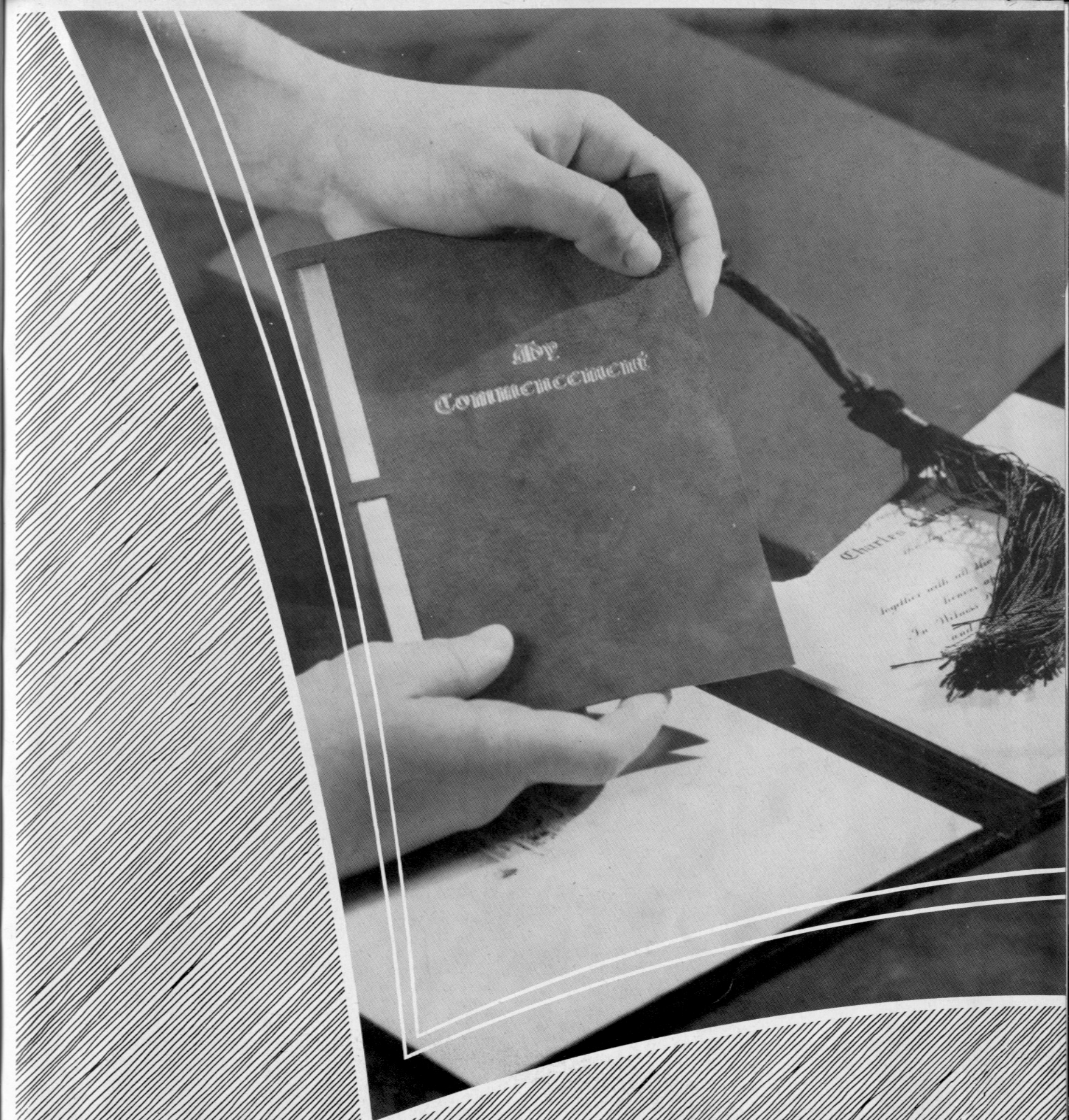
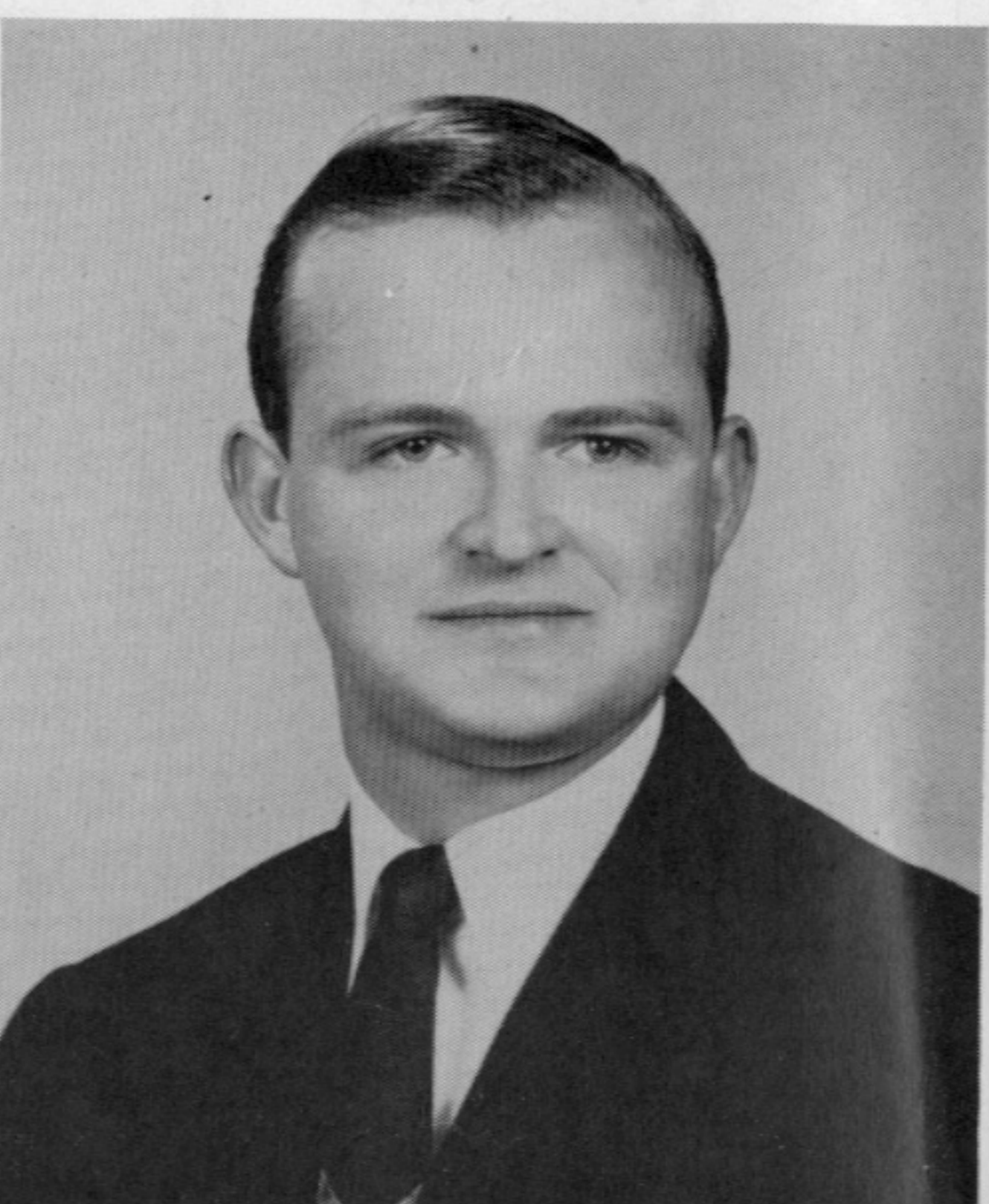

seniors

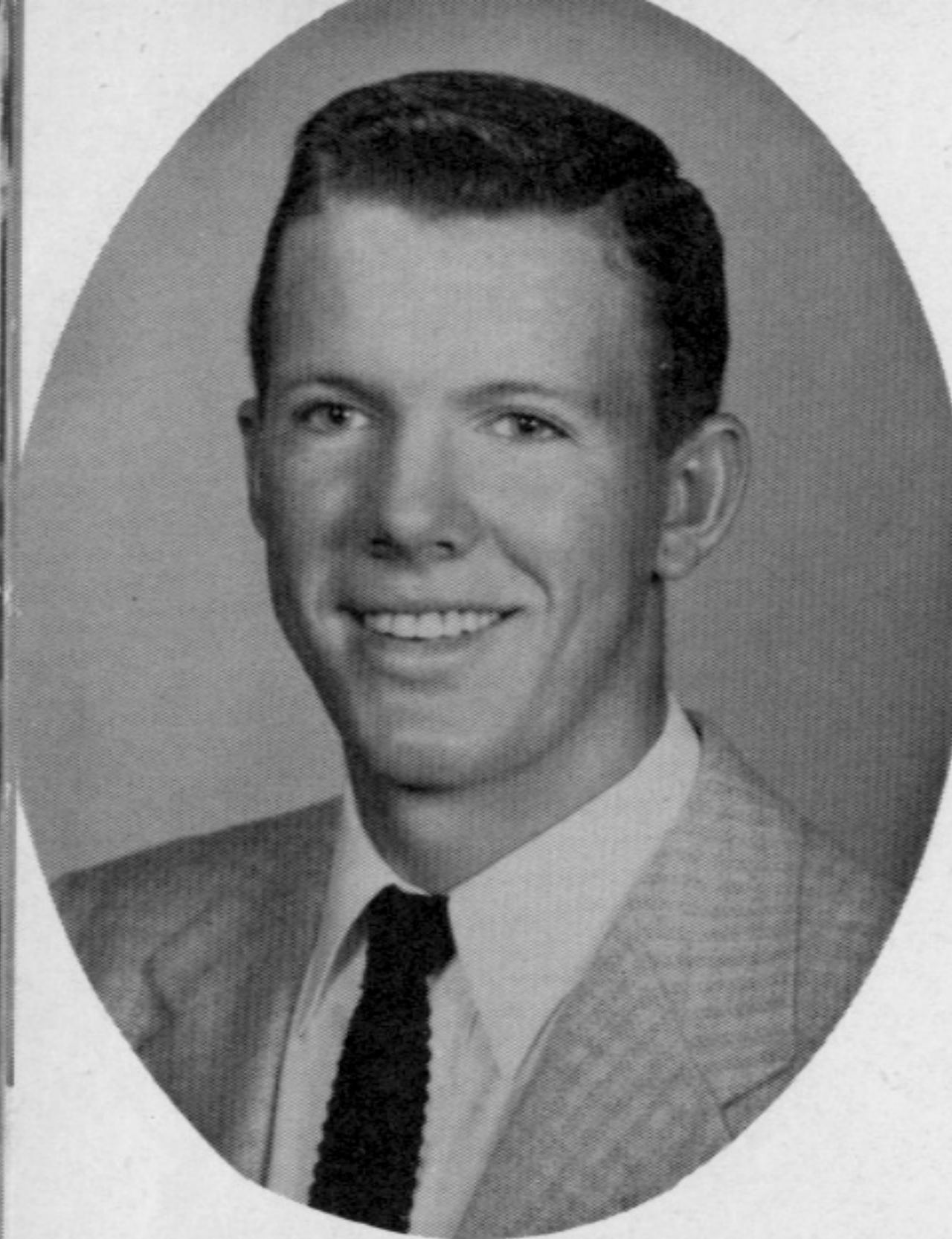

RONNIE NEVIL SUTTON

"I believe in work, but I'm not in favor of it."

Varsity 1,2,3,4
Class President 4
Class Vice-President 3
F.F.A. 1, Treasurer 2, Vice-President 3, President 4
Carnival King 1,3

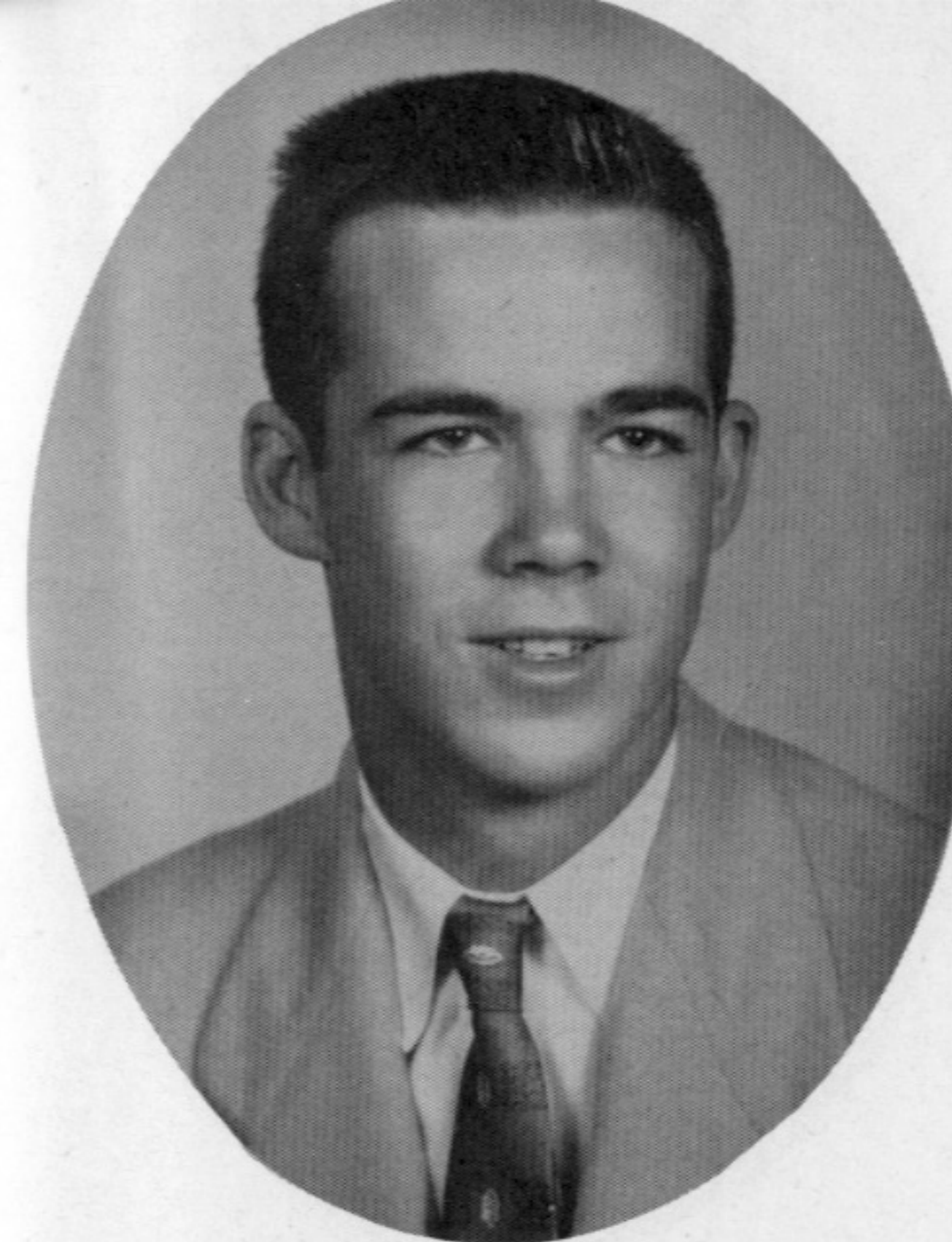

PAUL BENTON ADAMS

"Take life easy and you'll live long."

Varsity 3,4



RALPH EDWARD ALBRIGHT

"Let every man be fully persuaded in his own mind."

F.F.A 1,2,3
Band 3,4
Glee Club 1

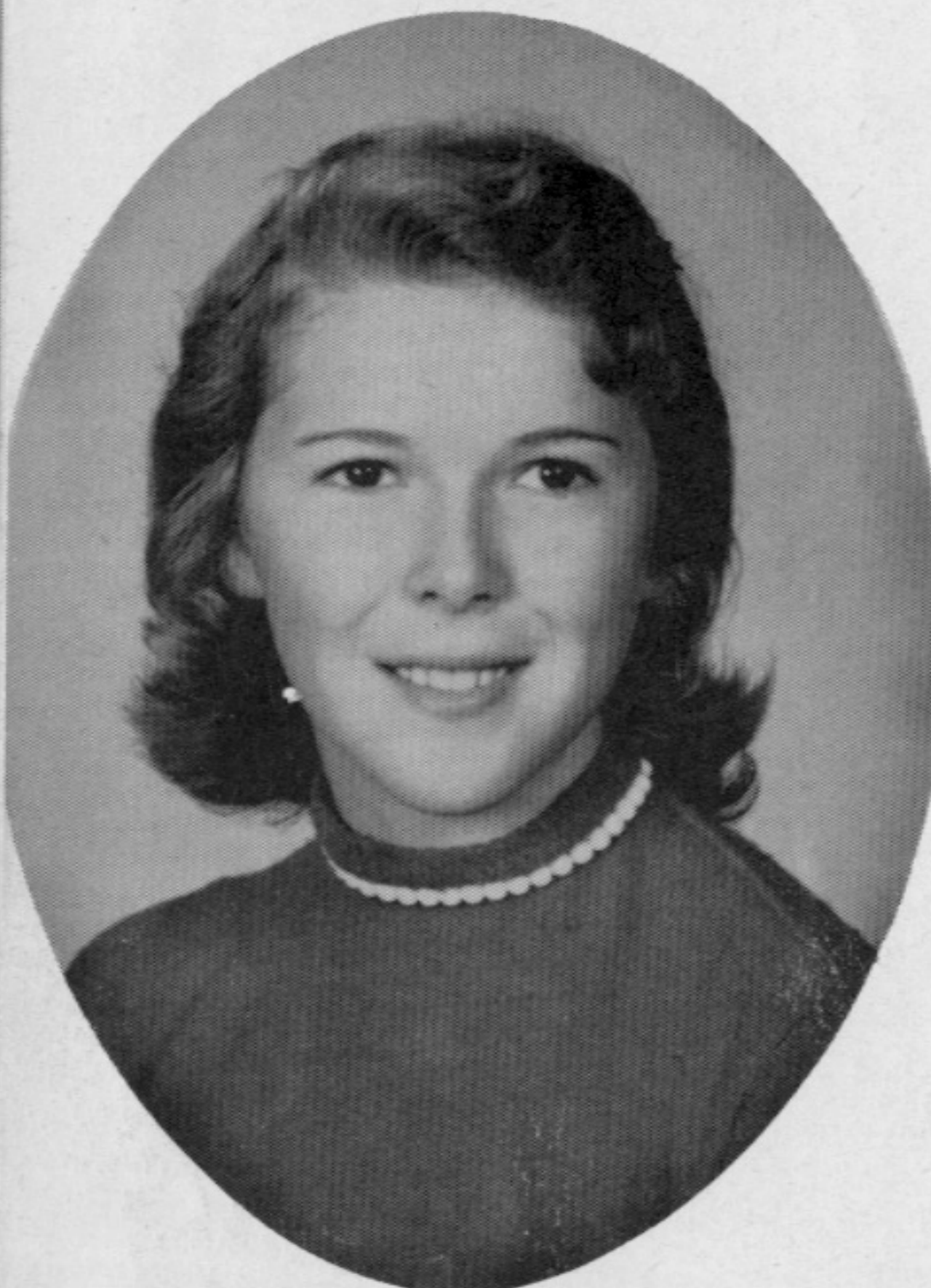

RUBY KATHLEEN BROWN

"Wisdom of many and the wit of one."

Glee Club 1,3,4
Library Club 3,4
Class Vice-President 2,4



SHIRLEY ANN BROWN

"Fine things are possible to diligence and skill."

Glee Club 2,3,4
Class Treasurer 3,4



MINNIE BEATRICE BALLINGER

"Nothing common can seem worthy of you."

Glee Club 1,2,3,4



BETTY KAY BARRETT

"And this alone proves that life is a good thing."

Glee Club 1,2,3,4



VIRGINIA MAE GENTRY

"The way to have a friend is to be one."

Glee Club 1,2
Class Secretary 1,4
Cheerleader 2
Carnival Queen 3
Annual Staff



ROSETTA BROCK

"Rome wasn't built in a day."

Glee Club 2,3



EDITH MARIE BROOKS

"The reward of a thing well done is to have done it."

Glee Club 2,3



REDA MAY CUMMINS

"The laborer is worthy of her reward."

Glee Club 1,2
Class Secretary 3
Annual Staff



BELUAH MARIE DEBORD

"The best of healers is good cheer."

Glee Club 1,2,3,4

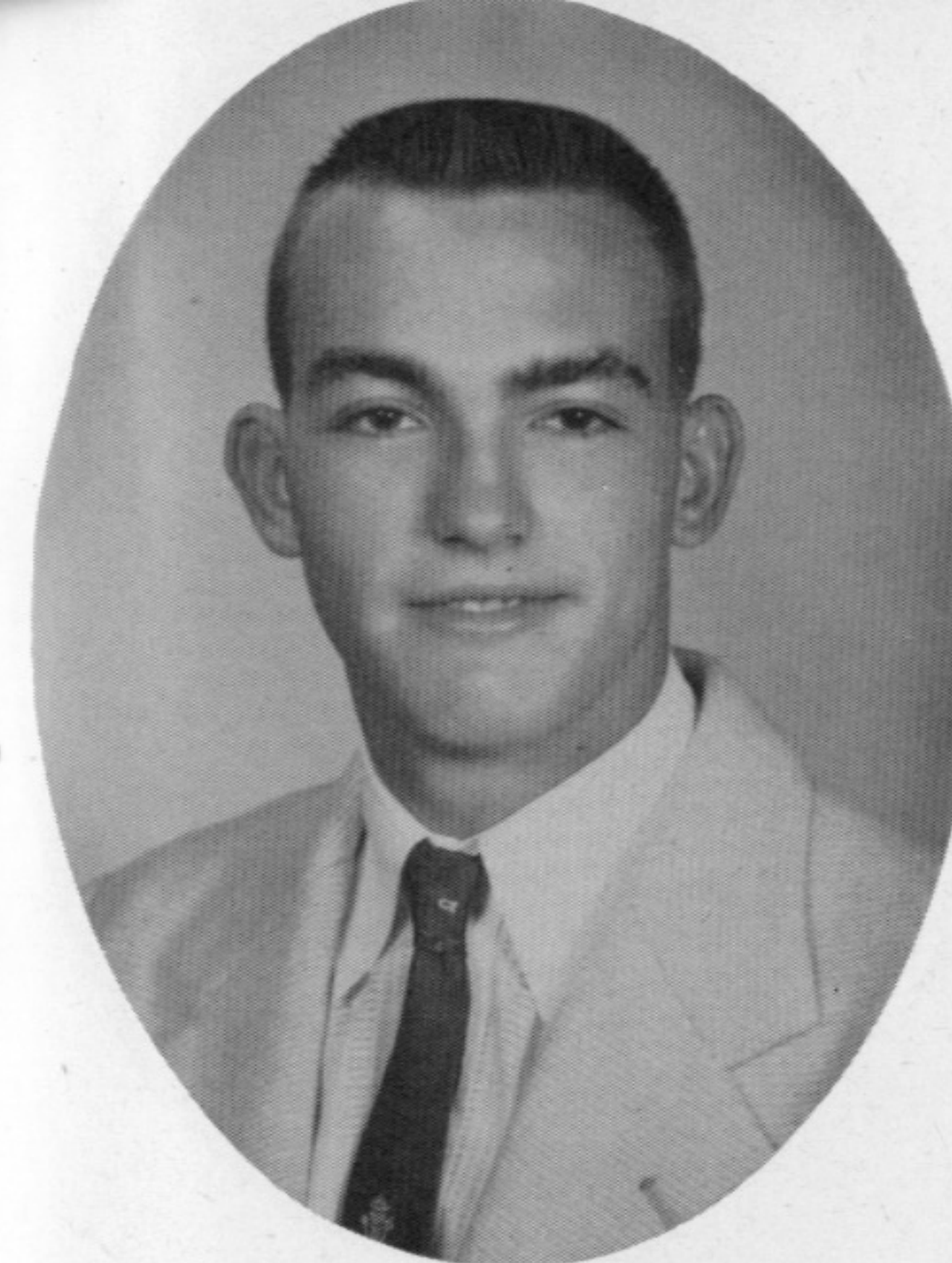

EMMETT BENJAMIN HASTY

"Work fascinates him, he can sit and look at it for hours."

F.F.A. 1,2,3,4

MAXINE HOLMAN

"Music is well said to be the speech of angels."

Glee Club 1,2,3,4
Class Vice-President 1
Class Secretary and Treasurer 2
Cheerleader 3,4



EULENE LOUISE FUGETT

"One's outlook is a part of her virtue."

Library Club 3

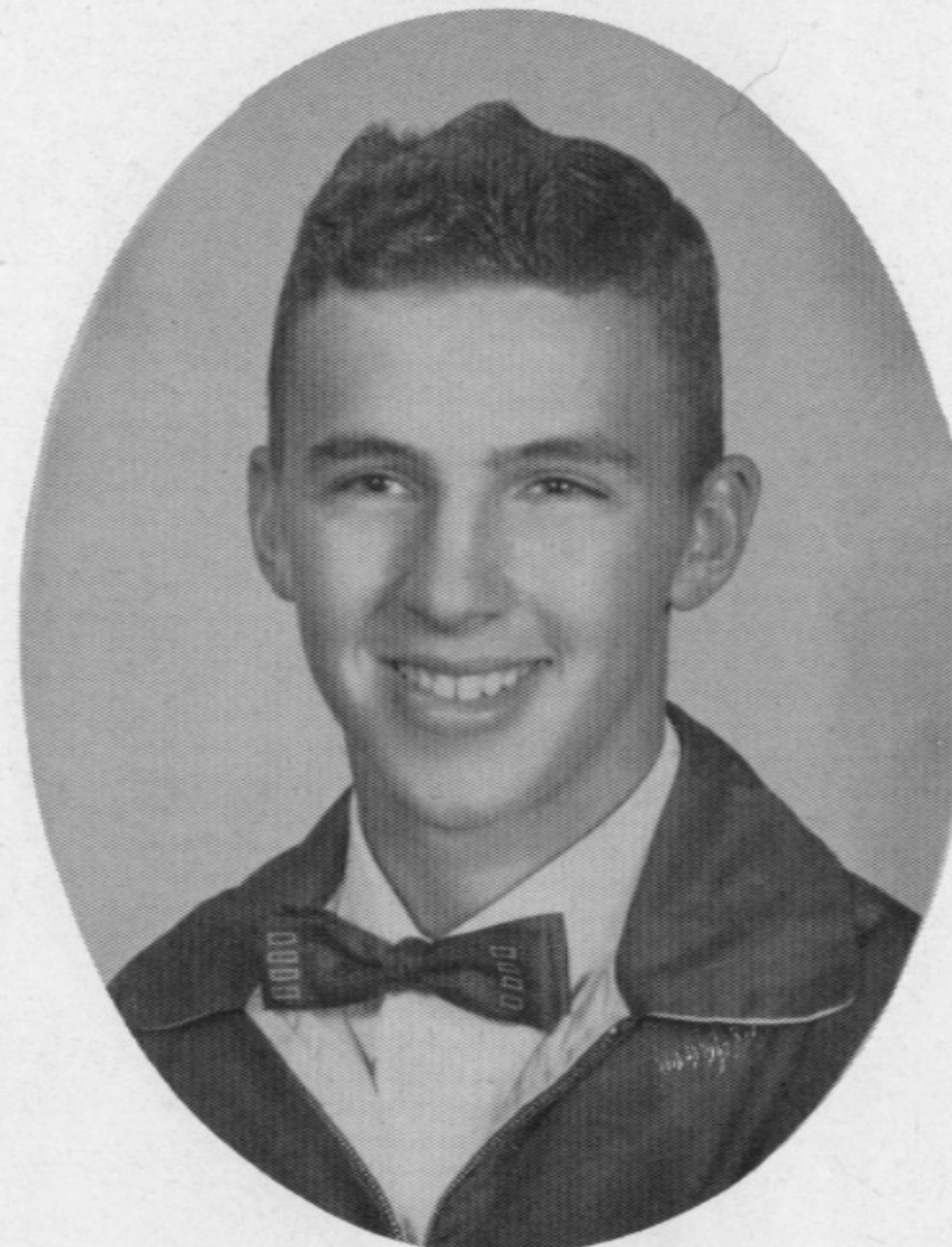

ASBIL JAMES GENTRY

"His eyes spell mischief."

Glee Club 1,4
F.F.A. 1,2,4



BARBARA GRACE HOUK

"A good heart is better than all the heads in the world."

Library Club 3



BILLY MONROE HUFF

"Content to follow when we lead the way."

F.F.A. 1,2,3,4
Glee Club 1,2,3

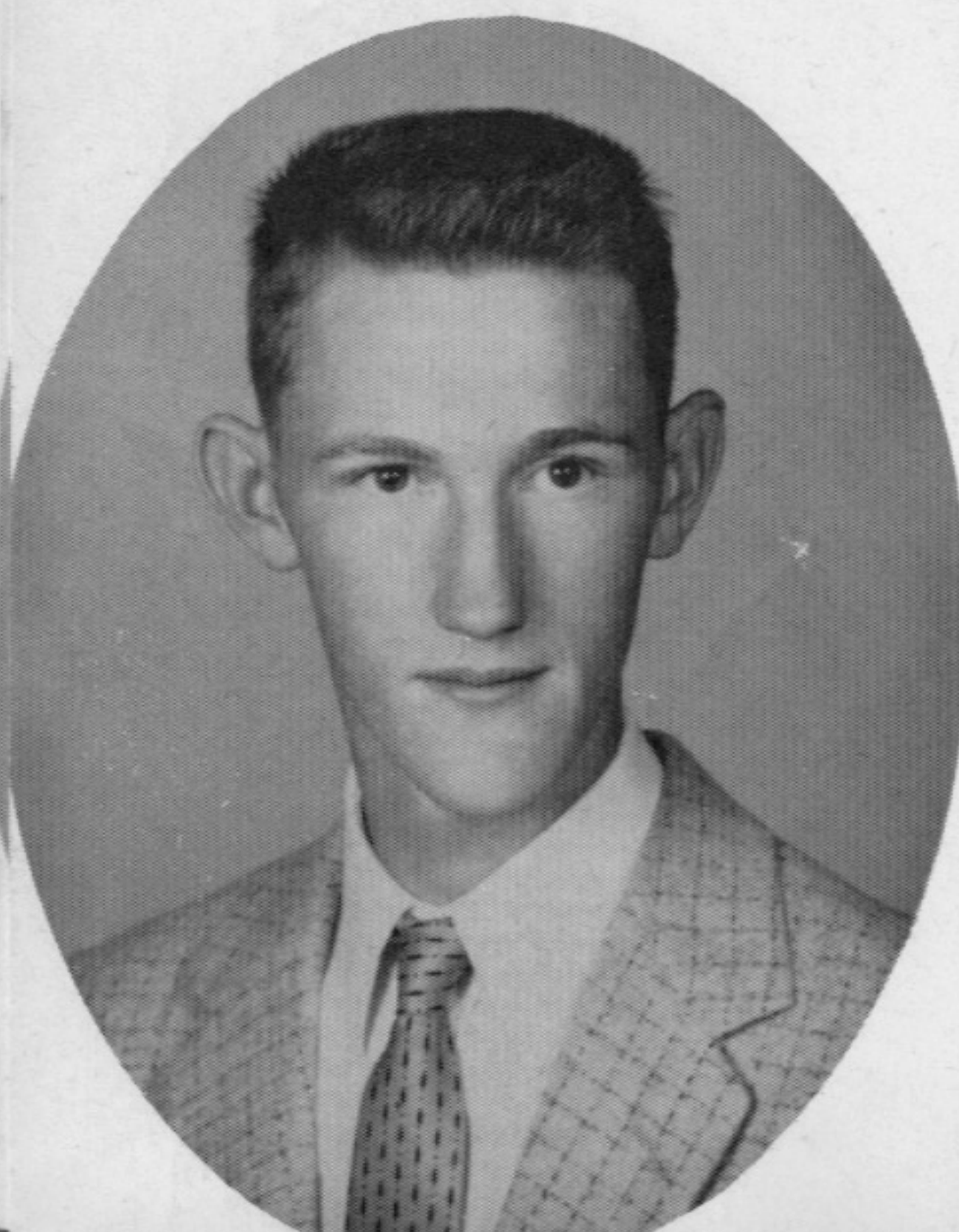

ROGER HAROLD GRAVES

"Women disturb me not."

Annual Staff



BETTY LOU HANSEL

"Nothing is ever achieved without enthusiasm."

Library Club 1,2,3
Annual Staff

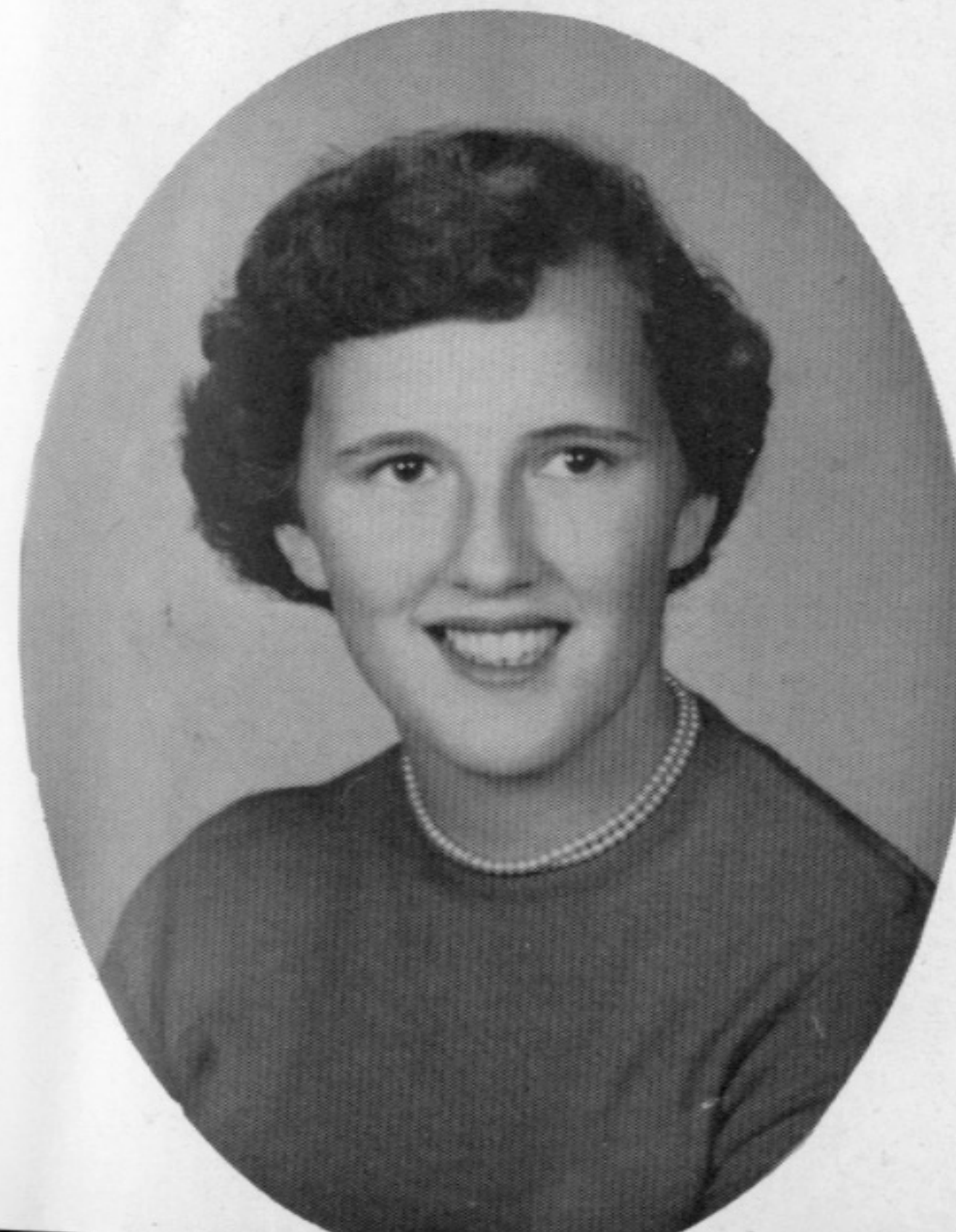

BETTY JO HURST

"All work and no fun is no life for me."

Annual Staff 4



GENEVA KINCER

"A silent one is always more admired than a noisy one."

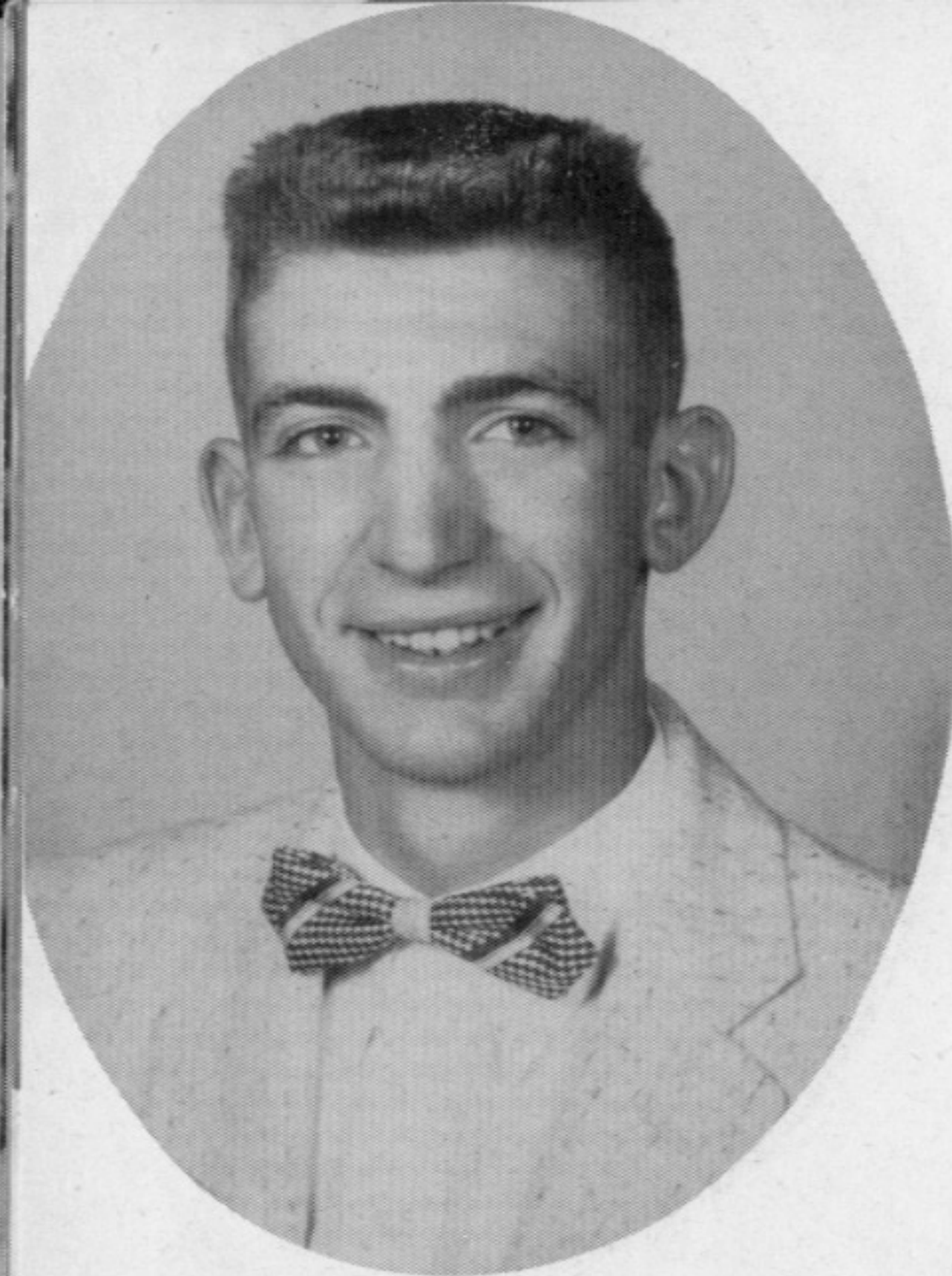

GORDON DALE BROWN

"Thinking is the hardest word there is."

F.F.A. 1,2,3,4

JUANITA BRUMMIT

"That which is good is always beautiful."

Glee Club 1,2



SHIRLEY ANN BURKE

"They are never alone that are accompanied with noble thoughts."

NINA LOU CALDWELL

"A friend to brighten up the way."

Glee Club 1,2,3
Library Club 3
Annual Staff 4



AUDRY GERALDINE BULLOCK

"It's all Greek, to me."

CLARADENE BULLOCK

"The sweet converse of an innocent mind."



BETTY JEAN CASH

"A cheerful disposition is a fund of ready capital."

WILLIAM TERRELL CHANDLER

"I never think of the future it comes soon enough."

Varsity 2,3,4
F.F.A. 1,3 Secretary 2,
Vice President 4

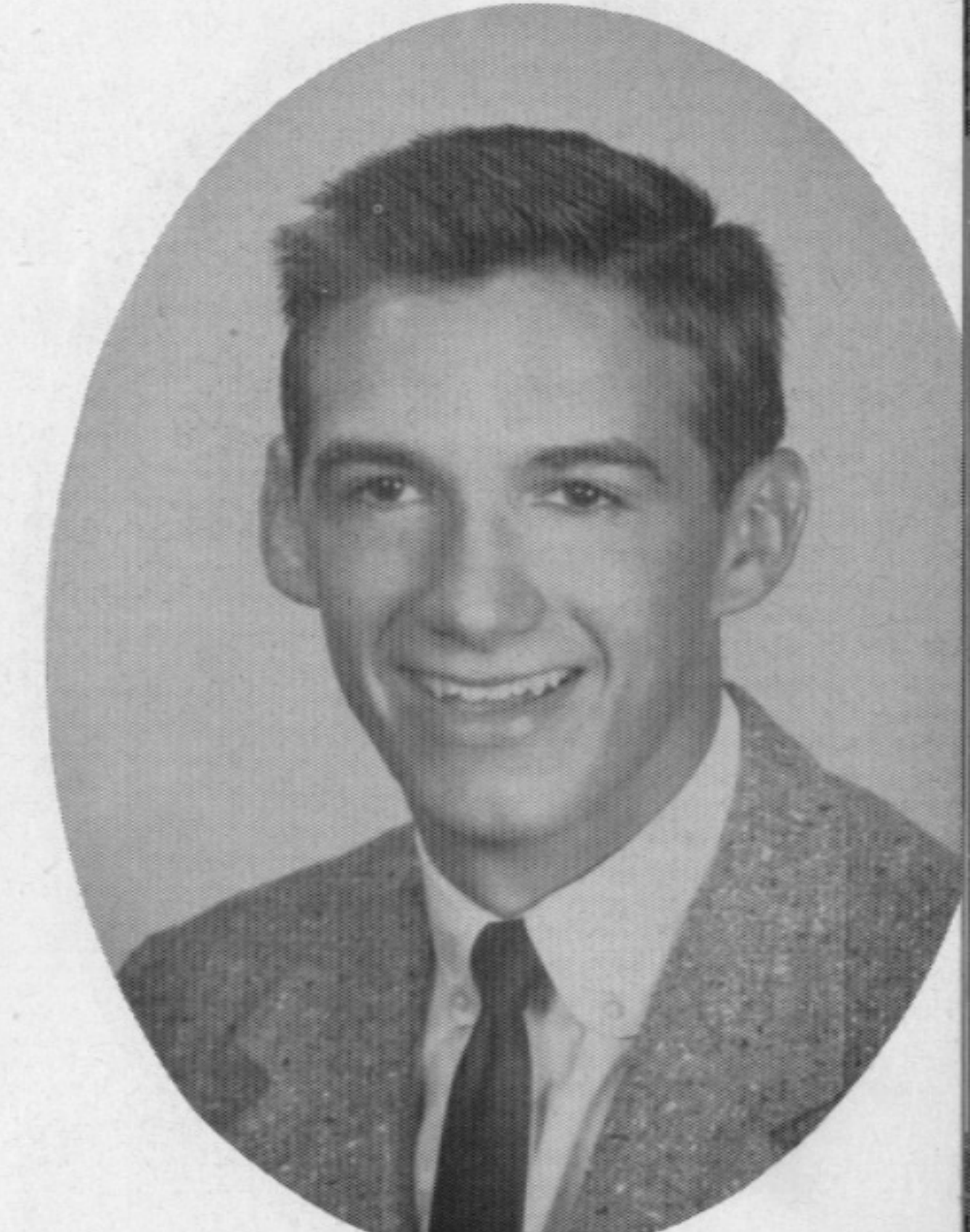

ELVA LORRAINE BULLOCK

"Humor is the harmony of the heart."

Library Club 1,2
Annual Staff

GWENDOLYN BULLOCK

"There is no substitute for talent."

Glee Club 1



HAZEL PATRICIA CHANEY

"Where there's a will there's a way."

Glee Club 2,3
Annual Staff 4

REATHA BELL CHASTEEN

"A little shiny sunbeam never makes much noise."





LOIS KARENE LIVESAY

"Like the wise old bird
often seen but not heard."

Glee Club 3,4



RUBY AUGUSTINE LOVINS

"Little deeds of
kindness."



BYRON DOUGLAS OWENS

"Every man hath his
proper gift of God."

F.F.A. 1,2,3,4



JAY HARRISON PENNINGTON

"Beware! I might yet do
something sensational."

Varsity 2,3,4
F.F.A. 1,2,3,4



BETTY REYNOLDS MACHAL

"Life is what you choose
to make it."

Library Club 2,3



CHARLES STEVENS MCKINNEY

"Men of few words are
the best men."

F.F.A 1,2,3,4



BETTY McCRACKEN POYNTER

"Whatever is worth doing
is worth doing well."

Class President 1,2,3
Glee Club 1,2
Annual Staff 3,4



GERTRUDE INEZ PREWITT

"There is no wisdom
like frankness."

Glee Club 1,2,3



JOYCE ARLENE MCKINNEY

"Never look back always
forward."

Glee Club 1,3



RUBY ALENE NORTON

"We are charmed by
neatness of person."

Cheerleader 3,4
Glee Club 1,2,3,4



MARGARET LOUISE RENNER

"Fair words never hurt
the tongue."

Glee Club 1,2



CHARLOTTE ANN SCOGGIN

"I'll find a way or
make it."

Glee Club 1,2,3
Library Club 1,2,3
Annual Staff 4

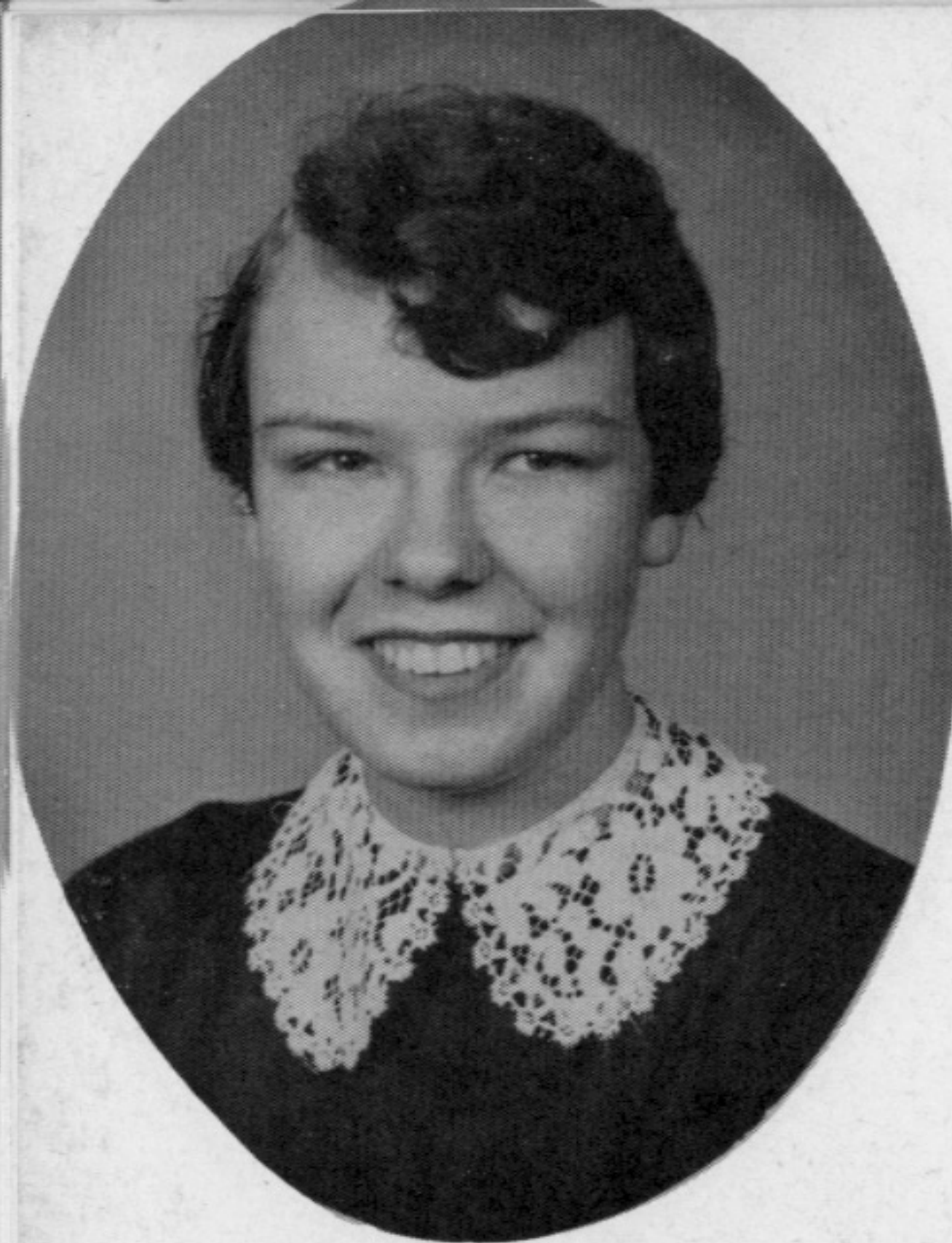

SALLY JOYCE SIZEMORE

"The mildest manners
with the bravest mind."

Glee Club 3,4



MARY LOUISE SOWDER

"Hear much; speak little."



BETTY SUE THACKER

"For they can conquer
who believe they can."

Glee Club 1,2,3,4

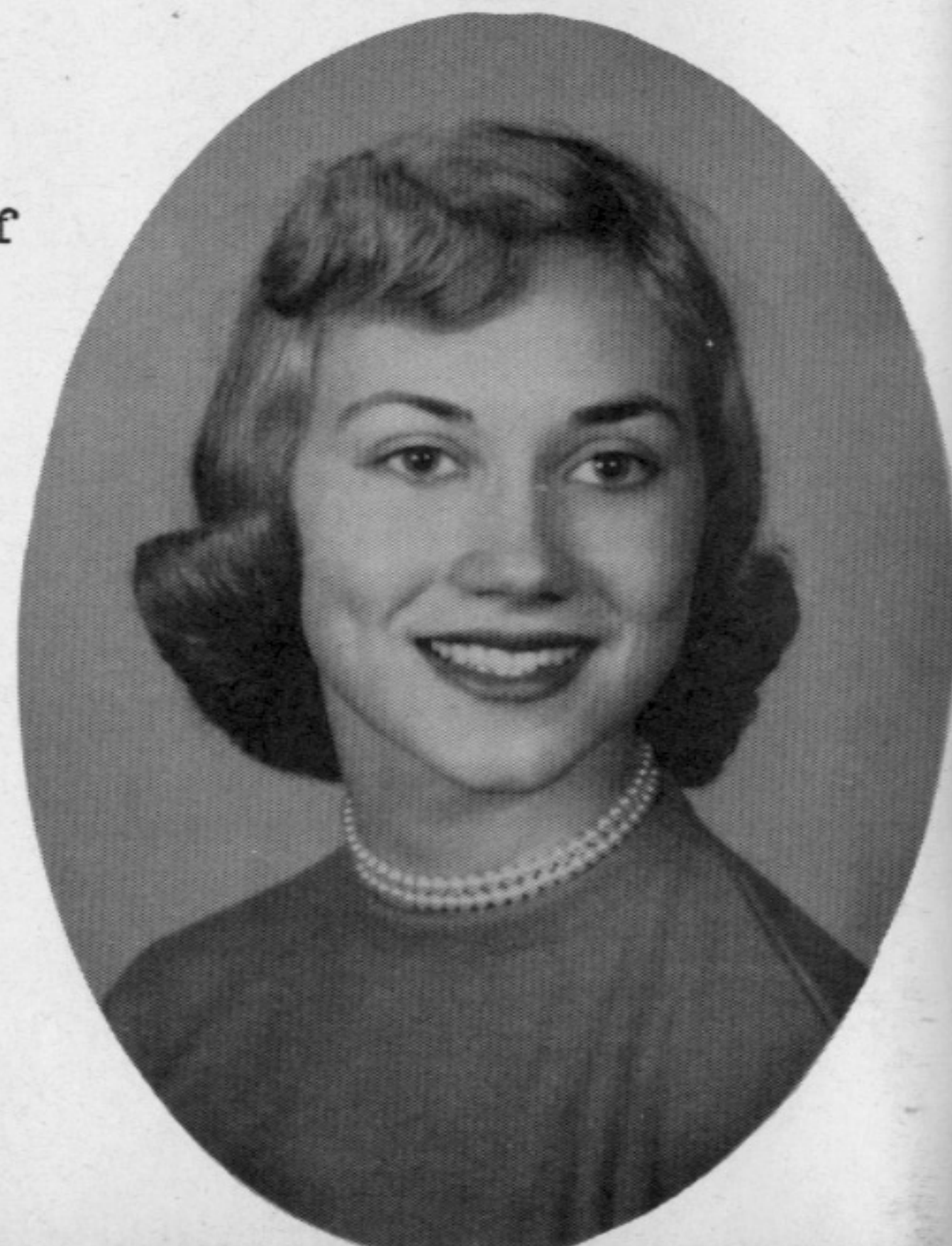

BOBBIE ANN WILMOTT

"Full of fun and mischief
too, like doing things
she shouldn't do."

Glee Club 1,2,3,4
Strawberry Princess



MOST COOPERATIVE

Shirley and Roger



BEST ALL AROUND

Reda and Geneva

SENIOR

FAVORITES

MOST LIKELY TO SUCCEED

Betty and Ralph



MOST POPULAR

Alene and Terry



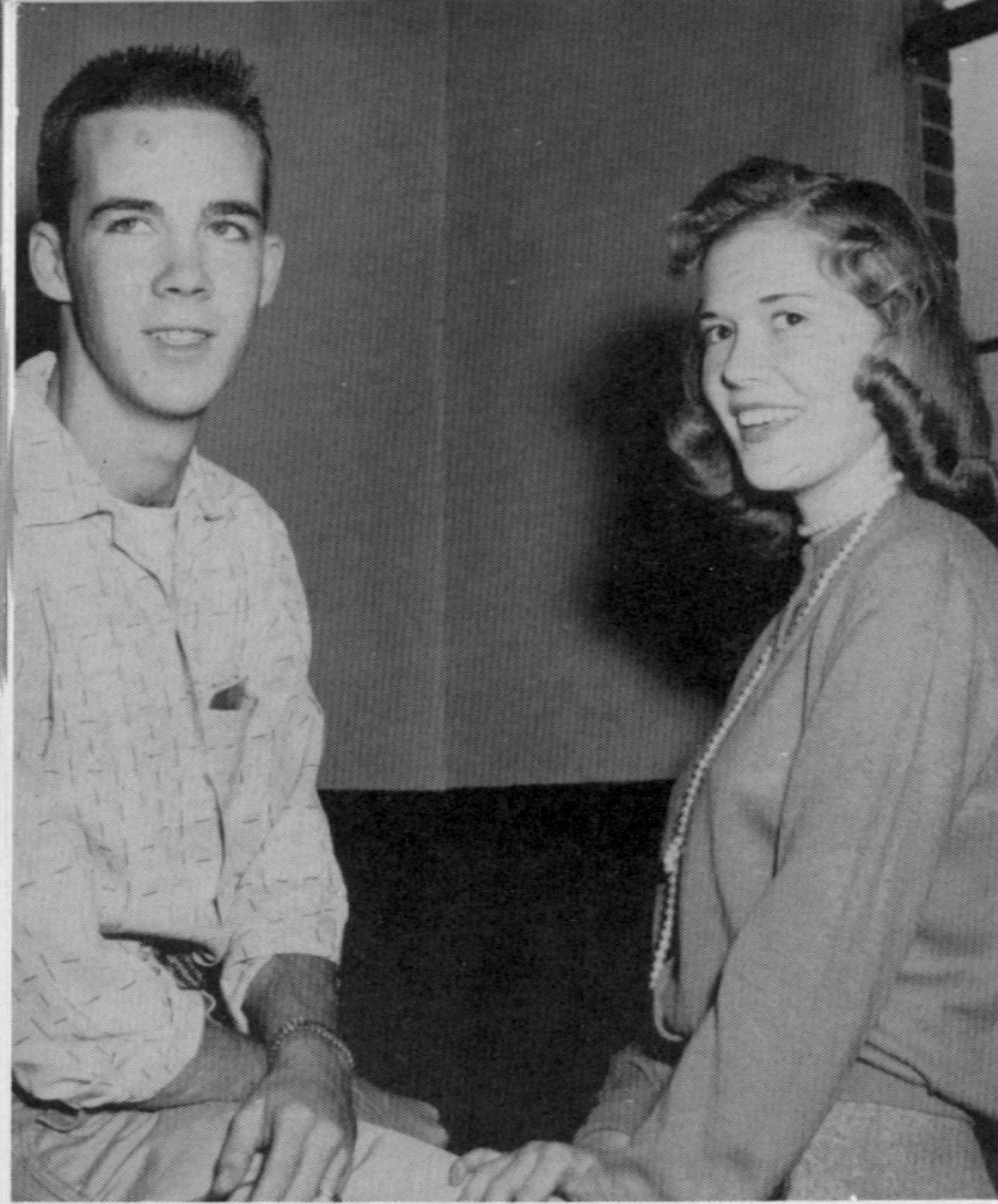

BEST LOOKING

Barbara and Paul

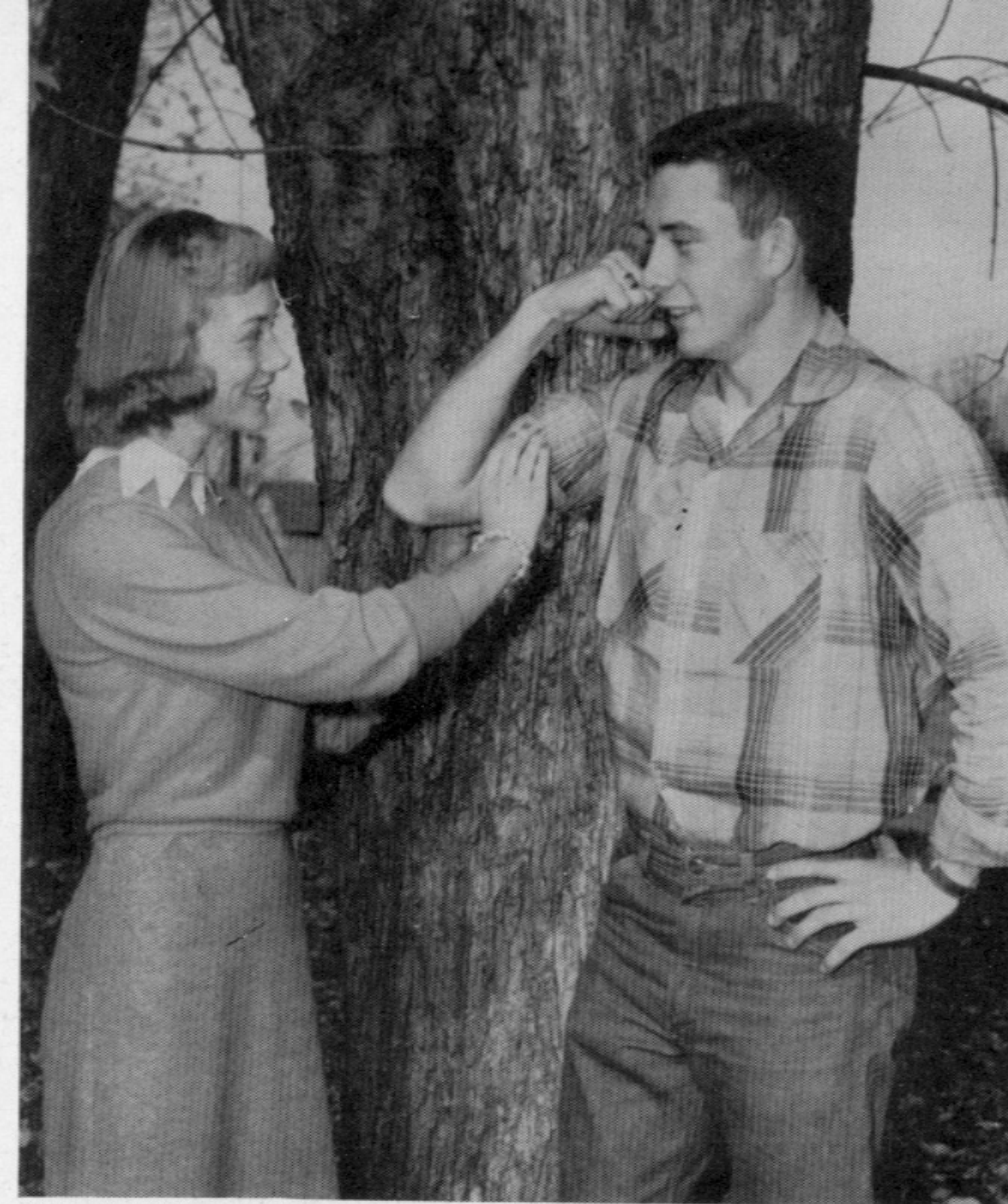

BEST FIGURE AND PHYSIQUE

Bobbie and J.H.

SENIOR

FAVORITES

CUTEST COUPLE

Genna and Asbil

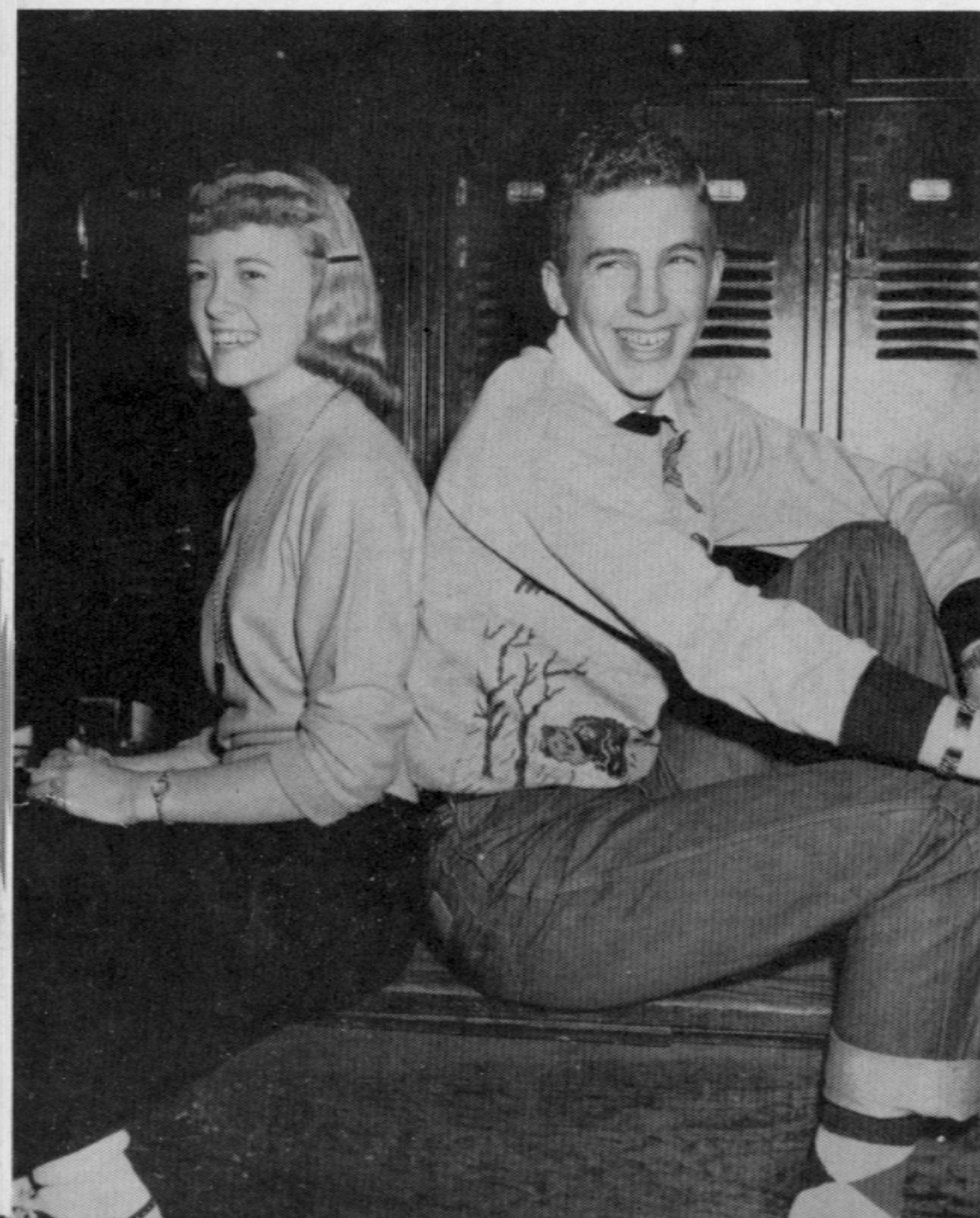

MOST ATHLETIC

Kathleen and Ronnie



SENIOR

CLASS

PROPHECY



Betty Barrett	School bus driver
Rosetta Brock	Minister's wife
Dale Brown	Barn painter
Kathleen Brown	Fortune teller
Elva Bullock	Plumber
Juanita Brummit	Hot rod racer
Gwen Bullock	6 feet tall
Jerri Bullock	Weighing 250 pounds
Nina Lou Caldwell	Old maid sitting at home
Betty Cash	Nylon stocking model
Patsy Chaney	Lady wrestler
Eulene Fugett	Dog catcher
Maxine Holman	Mother of 15 kids
Betty Hansel	Professional baby sitter
E.B. Hasty	Lipstick tester
Barbara Houk	Gray headed grandma
Reatha Chasteen	Army general
Joyce McKinney	Professional dancer
Betty Machal	Corn picker
C.S. McKinney	Lawyer
Monroe Huff	English teacher
Sally Sizemore	Dentist
Louise Renner	Bobbie pin saleslady
Tootsie Scoggin	Mechanic
Louise Sowder	Skilled non-worker
Betty Thacker	Professional ball player
Byron Owens	Boxer
Reda Cummins	Not married
Betty Poynter	Peroxide blonde divorcee
Genna Gentry	45 inch waist line
Betty Hurst	Rocking a baby on each knee
Edith Brooks	Skating instructor
Karene Livesay	Taking reducing pills
Marie DeBord	Carrying 4th set of twins
Shirley Brown	Still a Senior in High School
Inez Prewitt	Having a flat-top
Ronnie Sutton	Geometry teacher
J.H. Pennington	Circus muscle man
Terry Chandler	Bald headed professor
Asbil Gentry	Beach wear photographer
Roger Graves	Preacher
Bobbie Wilmott	Cowgirl
Minnie Ballinger	Policewoman
Paul Adams	Growing a mustache
Shirley Burke	Old Kentucky farmer
Ruby Lovins	Bald-headed
Claradene Bullock	Undertaker
Ralph Albright	Cattle Rustler
Geneva Kincer	Lawyer
Alene Norton	Not having a date



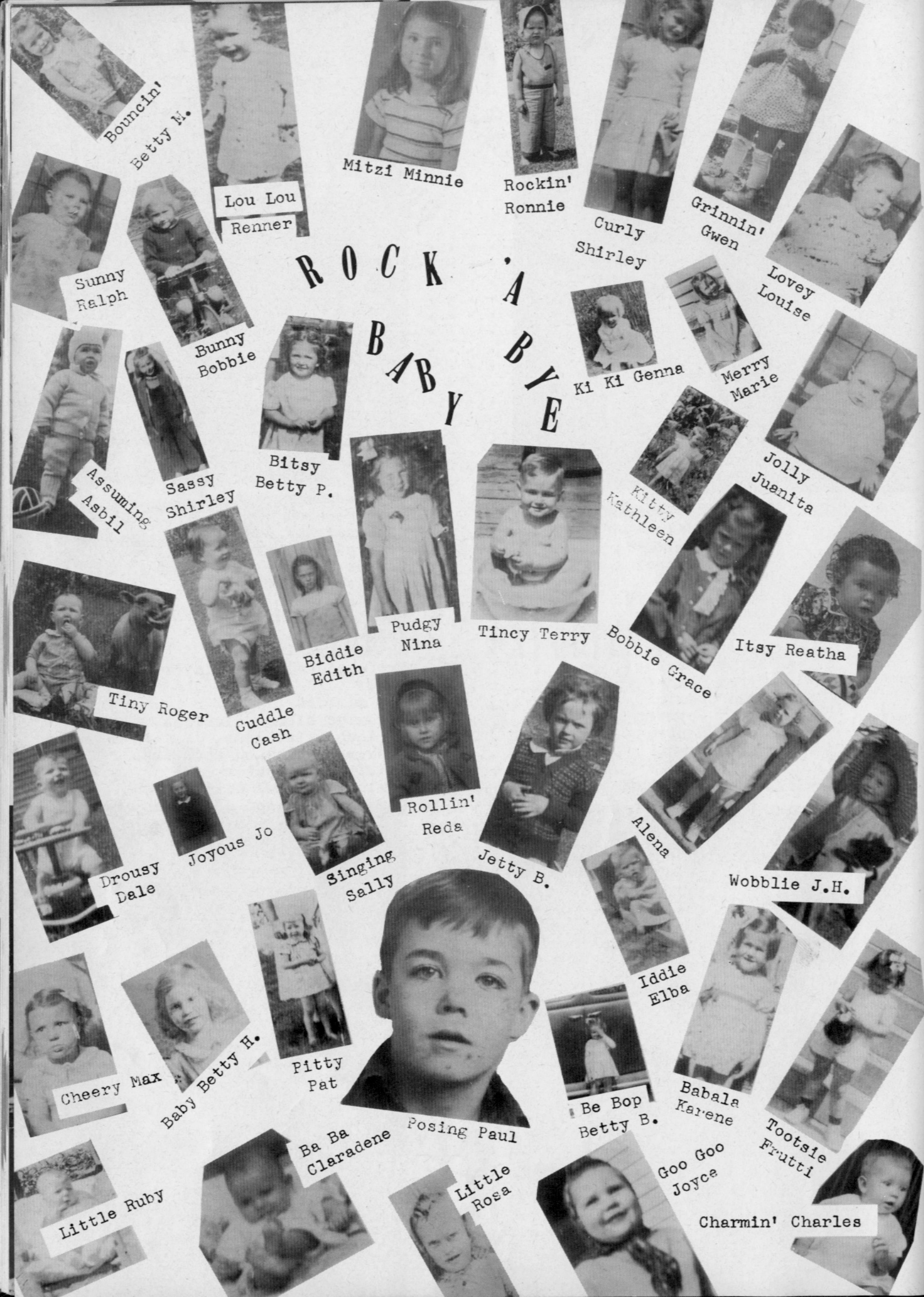

ROCK
BABY
A
BYE

- Bouncin' Betty M.
- Mitzi Minnie
- Rockin' Ronnie
- Sunny Ralph
- Sunny Bobbie
- Assuming Asbil
- Tiny Roger
- Drousy Dale
- Cheery Max
- Little Ruby
- Lou Lou Renner
- Curly Shirley
- Grinnin' Gwen
- Lovey Louise
- Merry Marie
- Jolly Juanita
- Bitsy Betty P.
- Pudgy Nina
- Tincy Terry
- Bobbie Grace
- Itsy Reatha
- Rollin' Reda
- Jetty B.
- Alena
- Wobbly J.H.
- Iddie Elba
- Babala Karene
- Tootsie Frutti
- Charmin' Charles
- Goo Goo Joyce
- Be Bop Betty B.
- Ba Ba Claradene
- Posing Paul
- Little Rosa
- Sassy Shirley
- Kitty Kathleen
- Kit Ki Genna
- Assuming Asbil
- Cuddle Cash
- Joyous Jo
- Singing Sally
- Biddie Edith
- Rollin' Reda
- Jetty B.
- Alena
- Wobbly J.H.
- Iddie Elba
- Babala Karene
- Tootsie Frutti
- Charmin' Charles
- Goo Goo Joyce
- Be Bop Betty B.
- Ba Ba Claradene
- Posing Paul
- Little Rosa

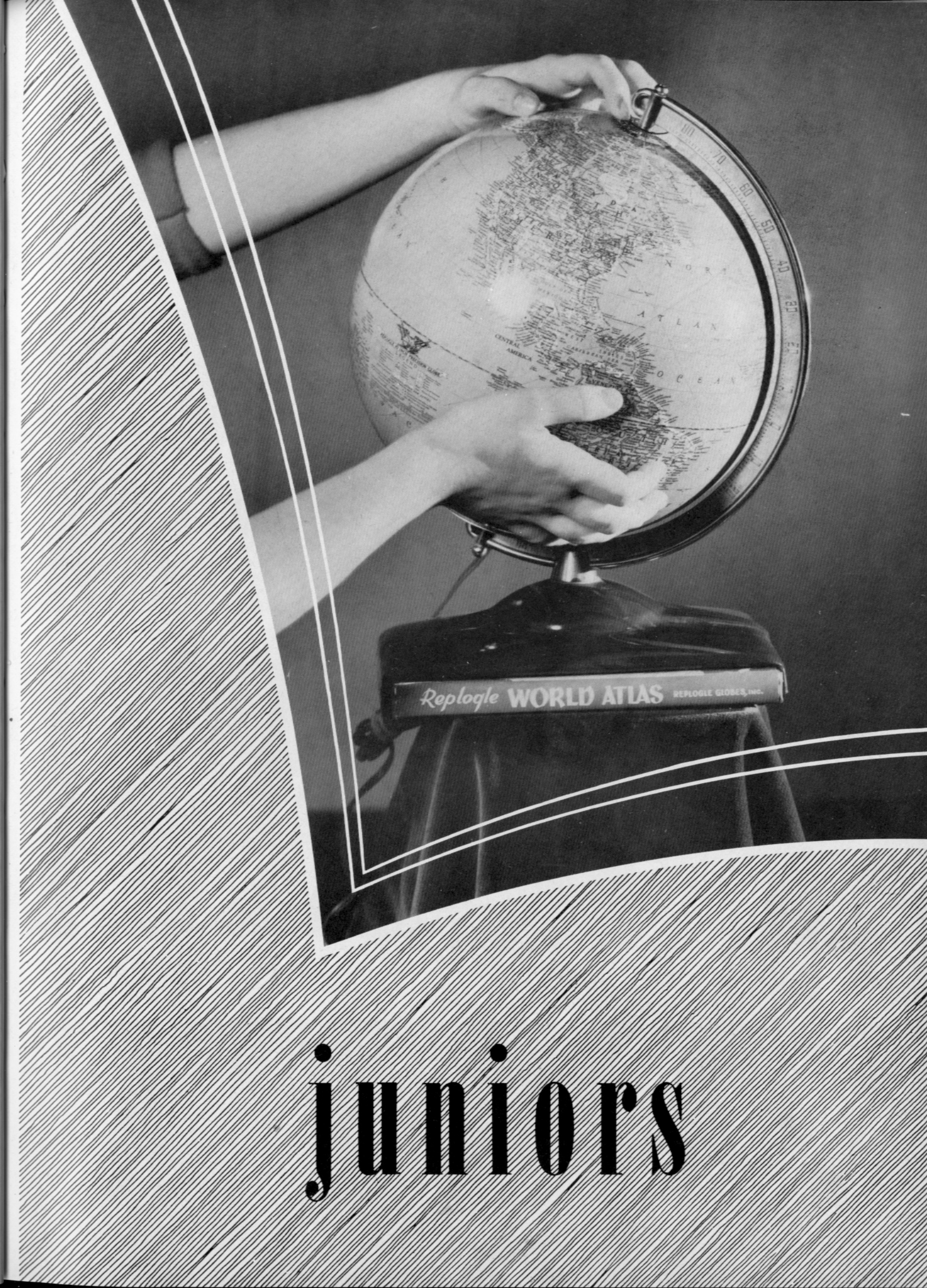

juniors

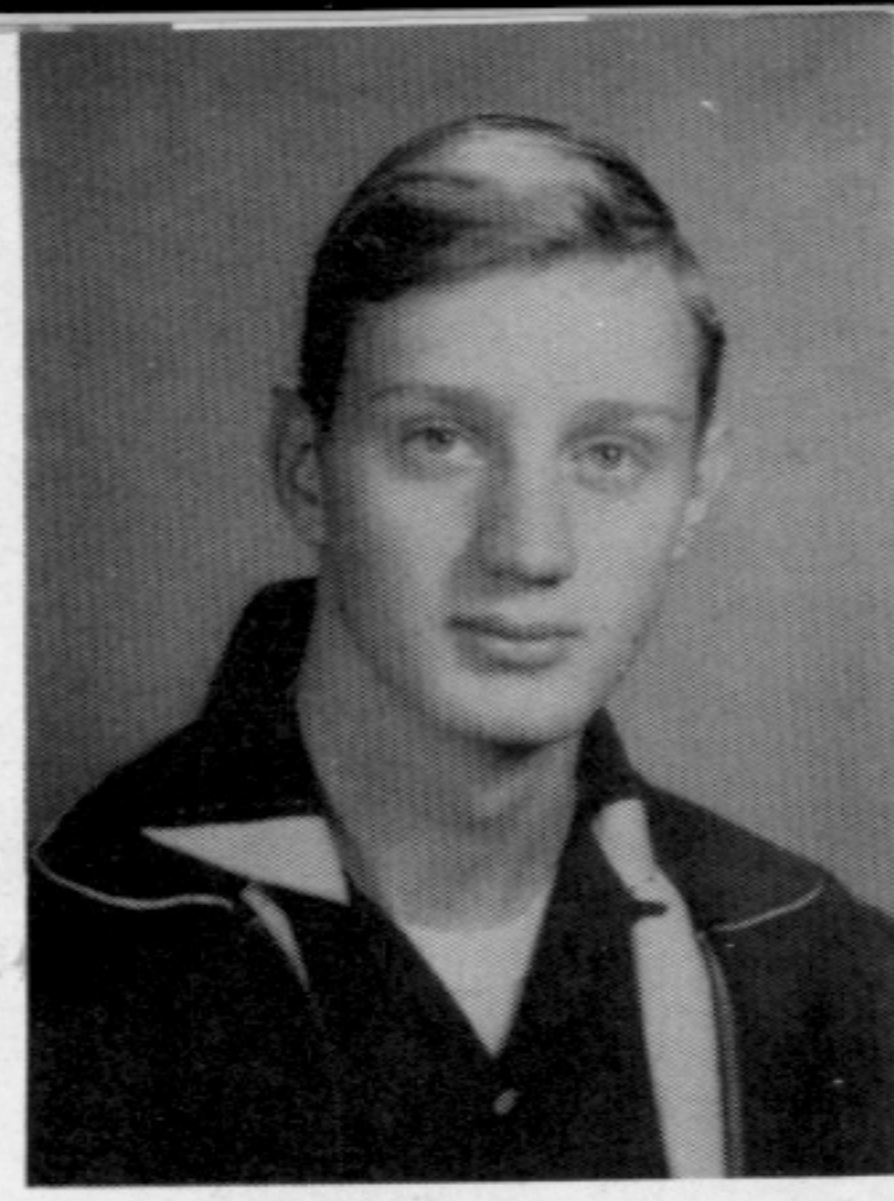
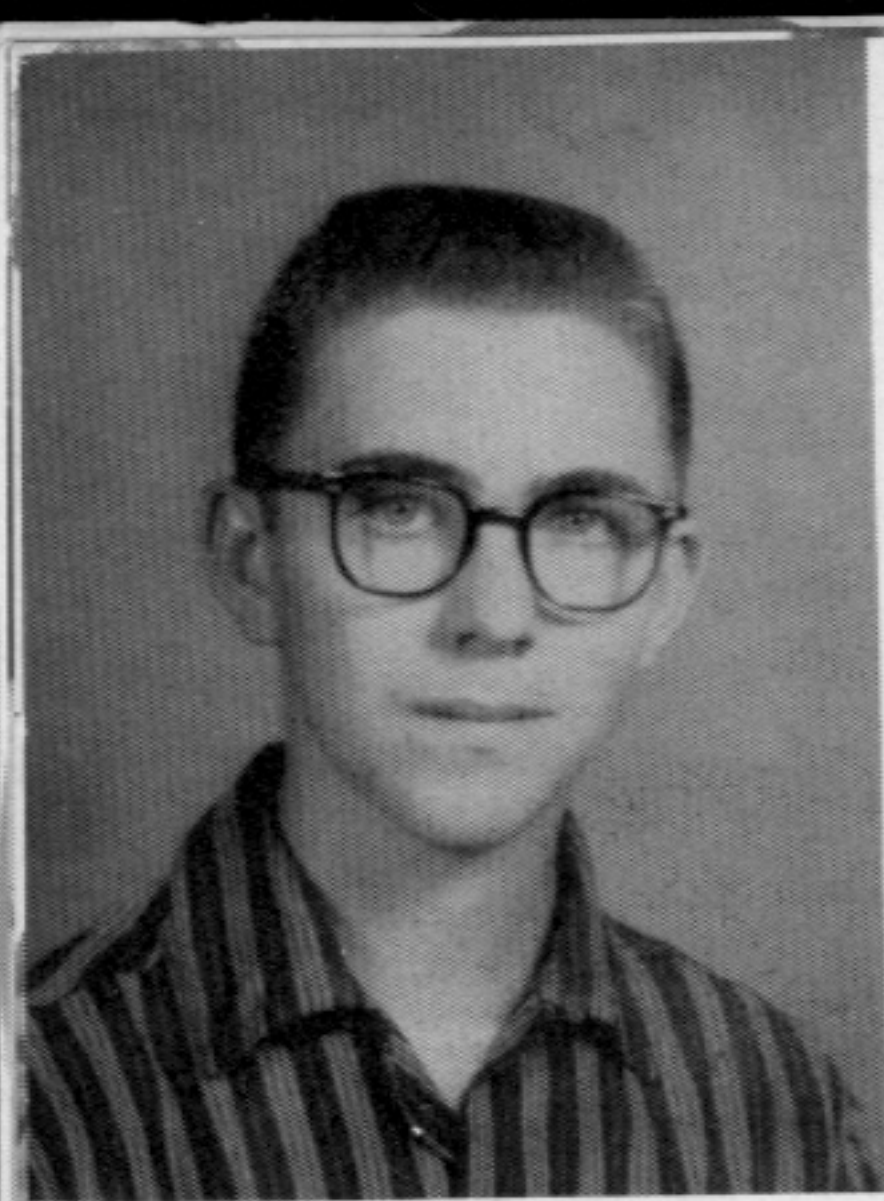

Reginald Laswell
President
Garlan Cummins
Vice President

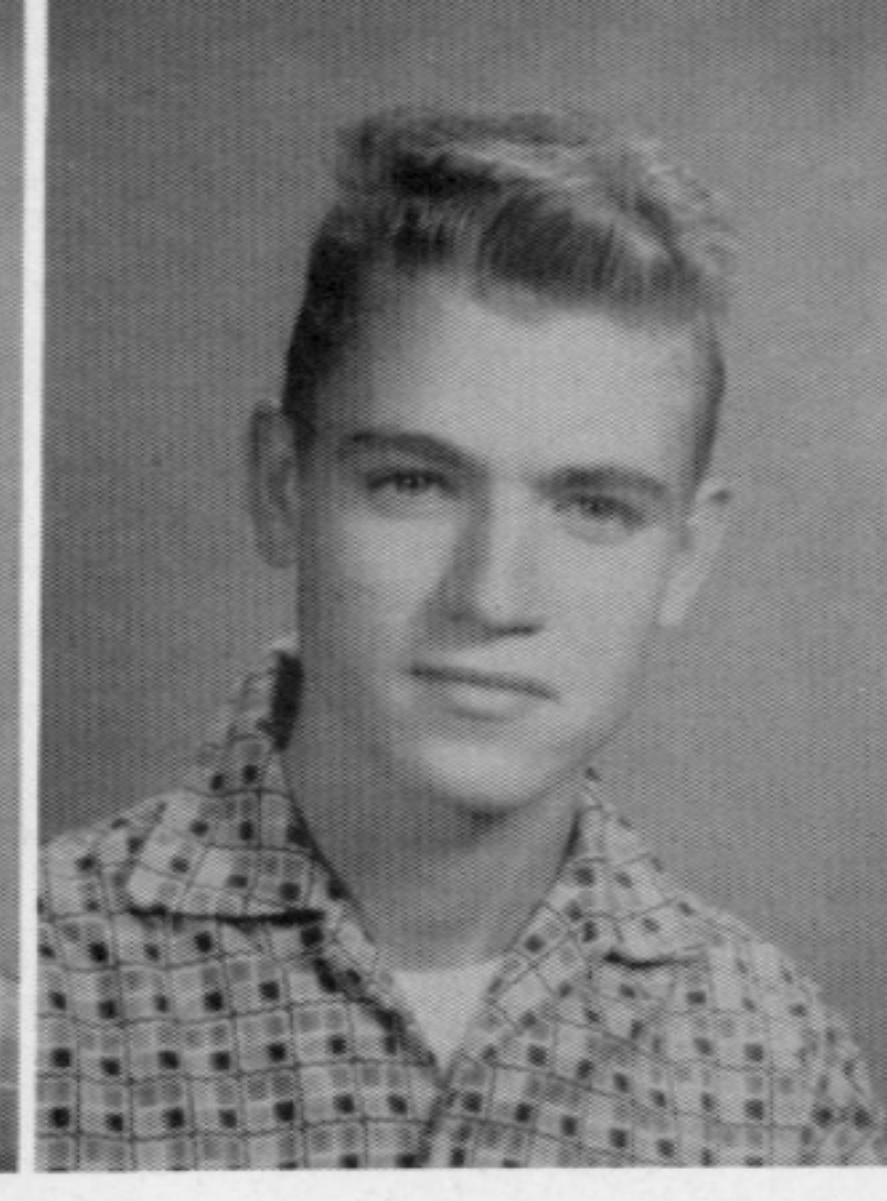
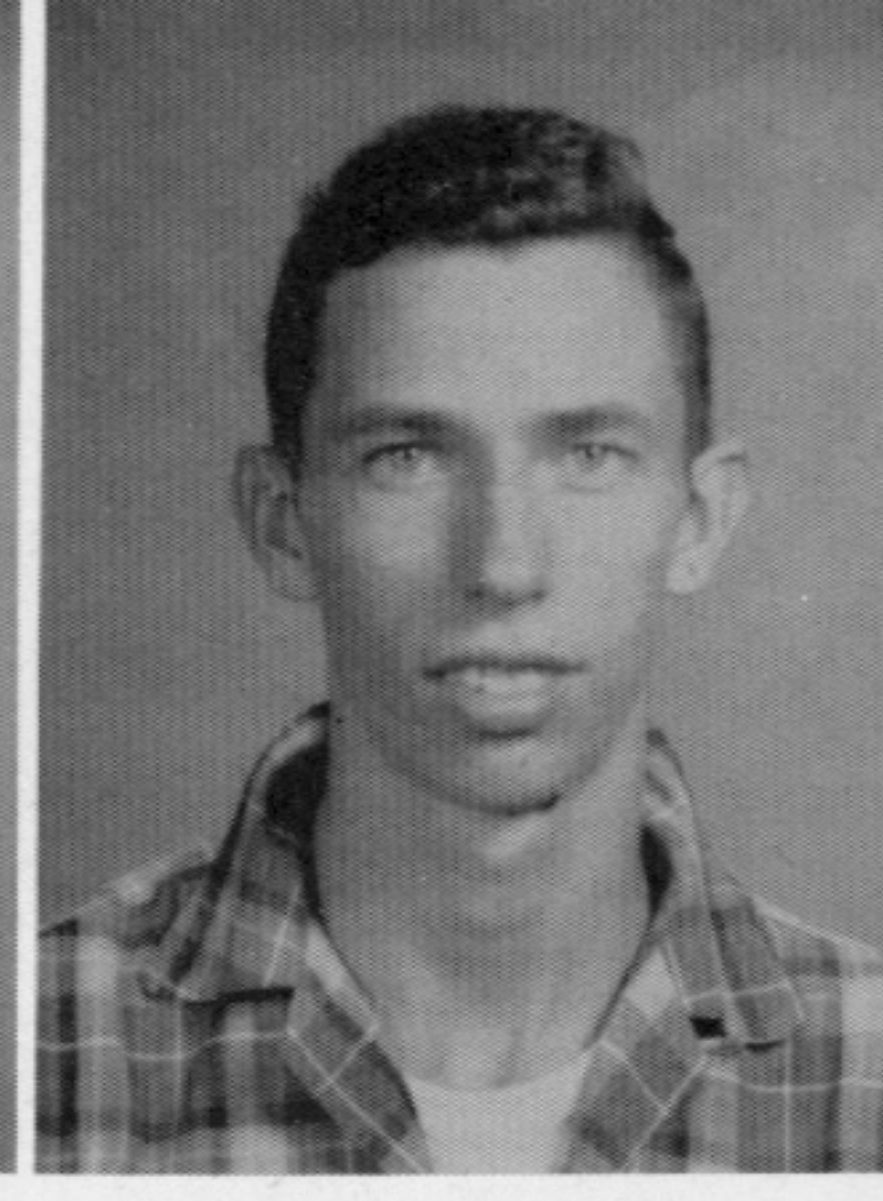
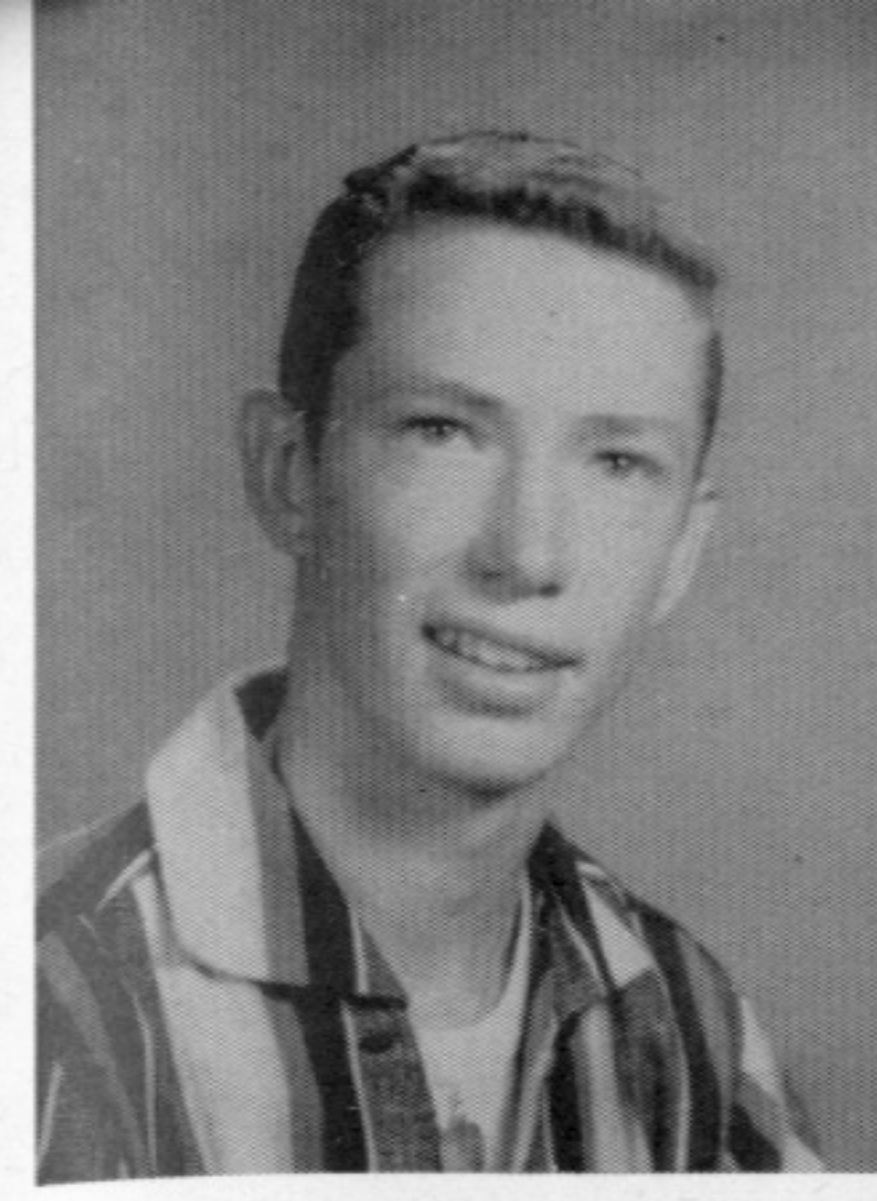

Claudius Paul Cash
Jackie Lee Cash
Clayton Wayne Chasteen

Nancy Cummins
Secretary
Blanche Brown
Treasurer

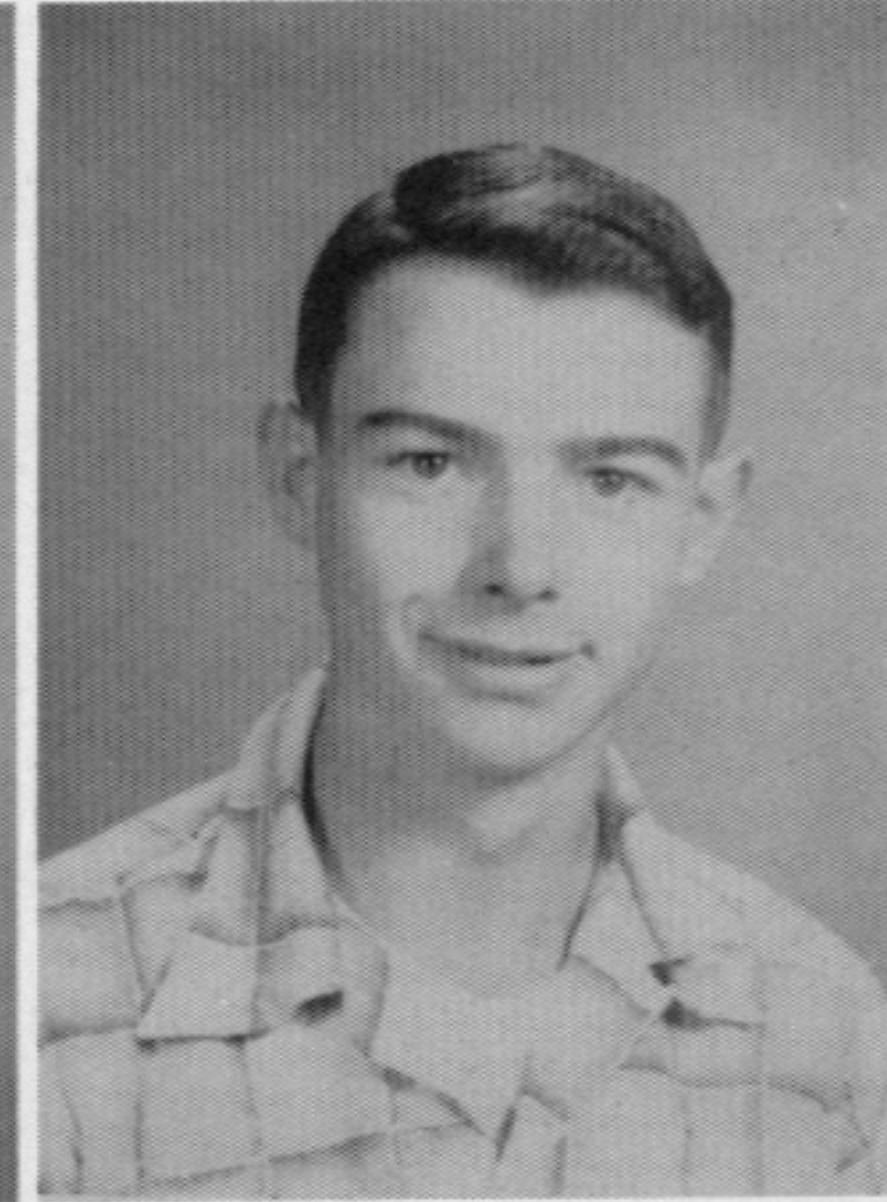
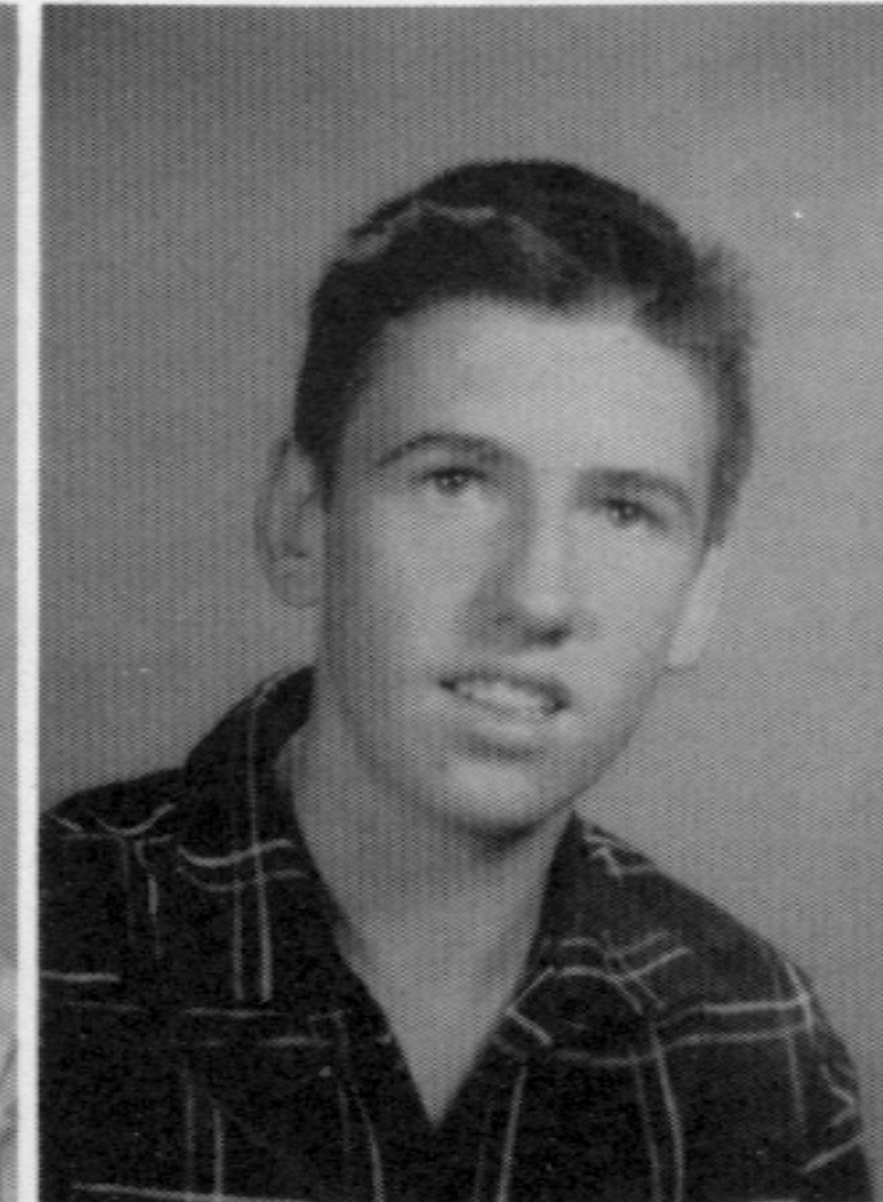
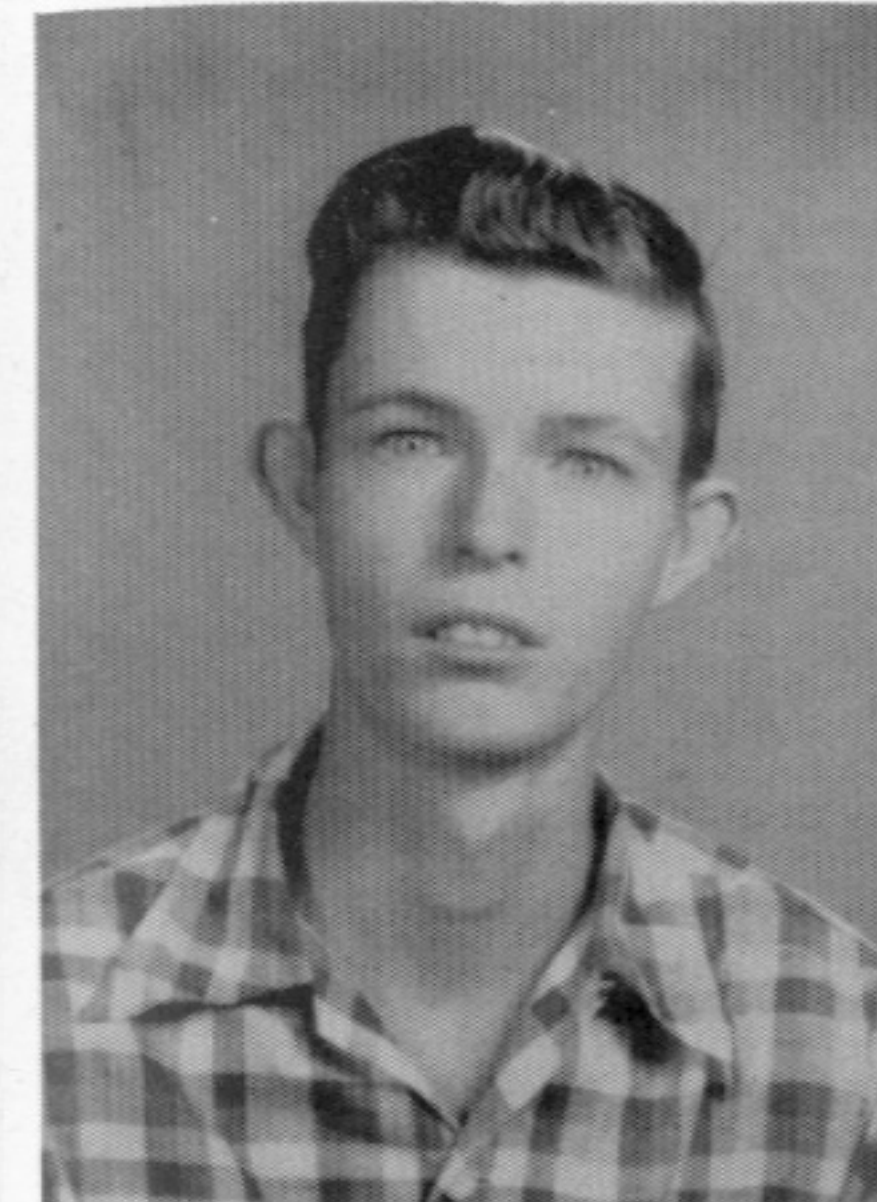
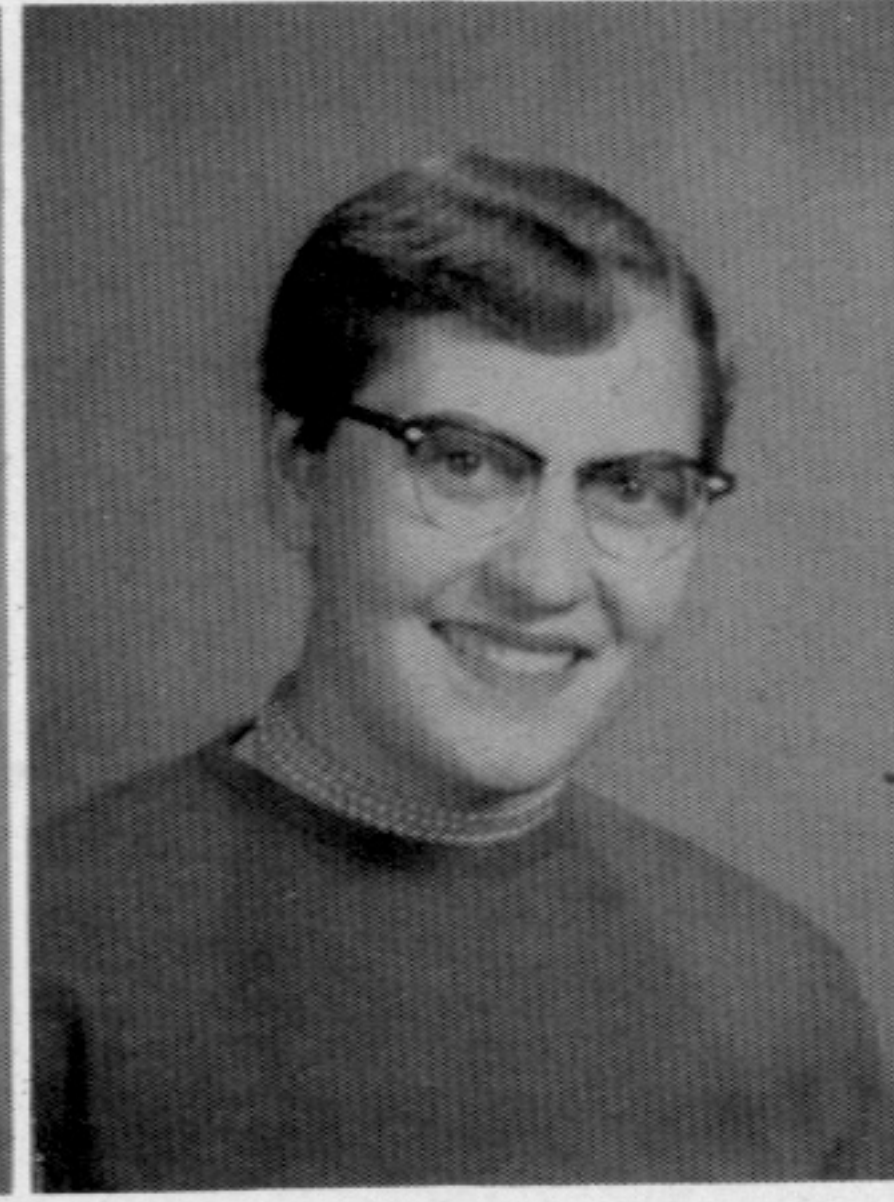

Lloyd Estil Clark
Cecil Edward Cox
James Carlis Cromer

Shirley Blanton
Christine Bradley
Eunice Christine Brown

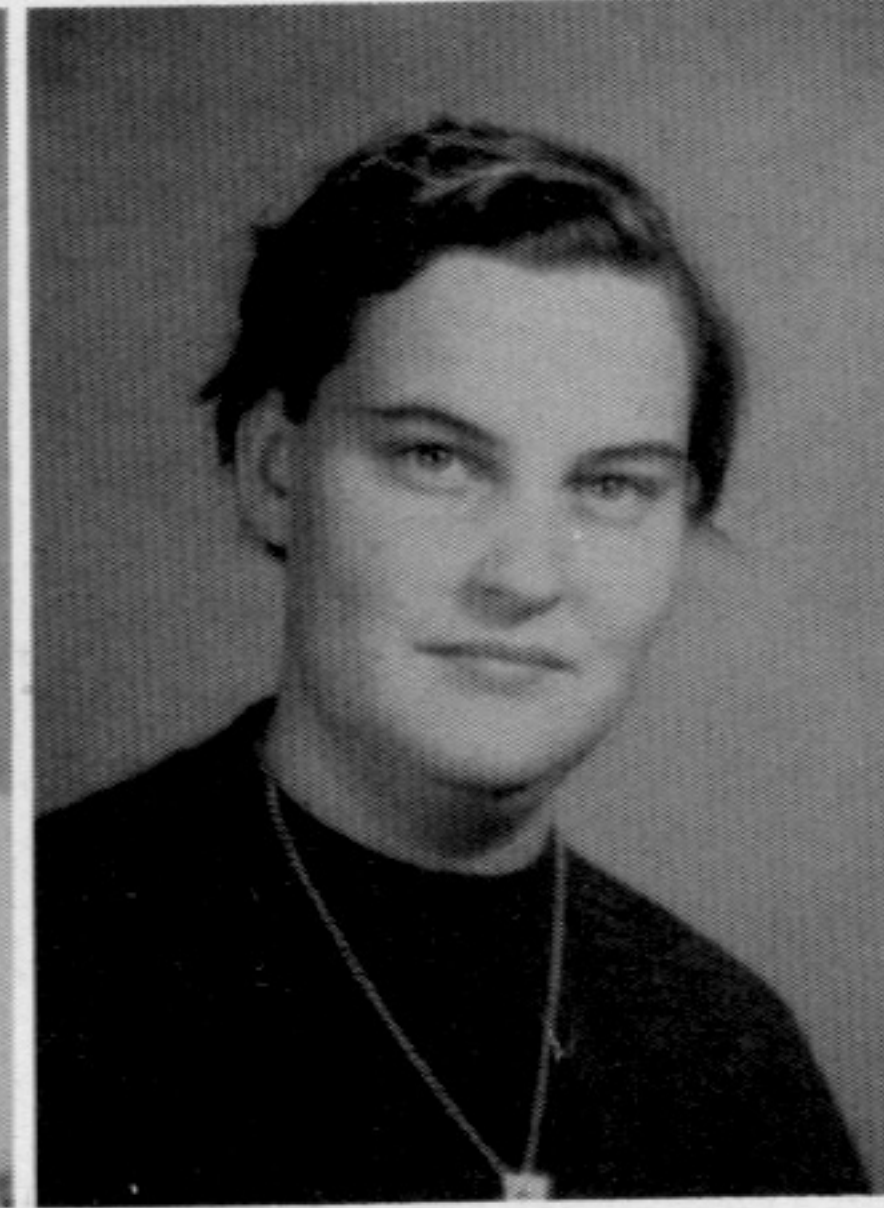
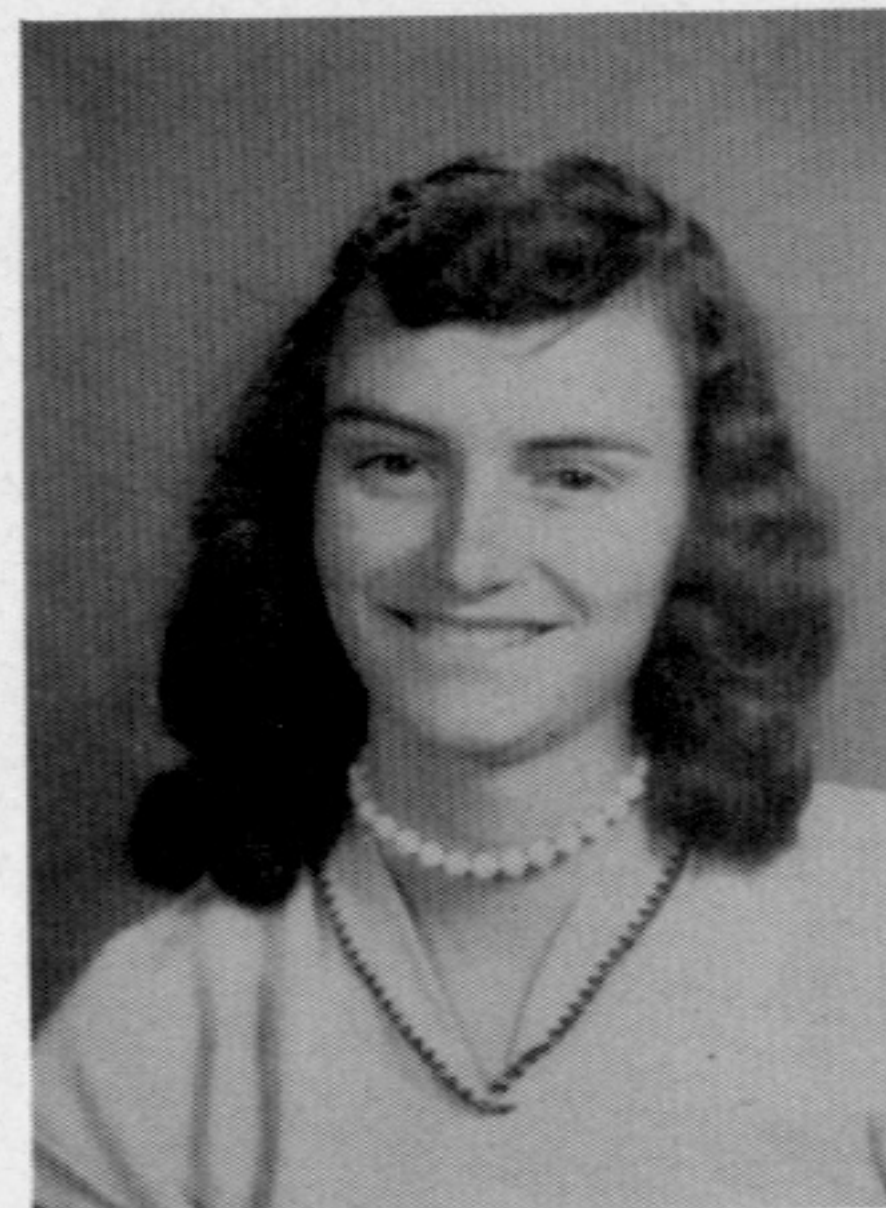

Ruby Jewell DeBorde
Margie Claudette Dees
Bently Durham

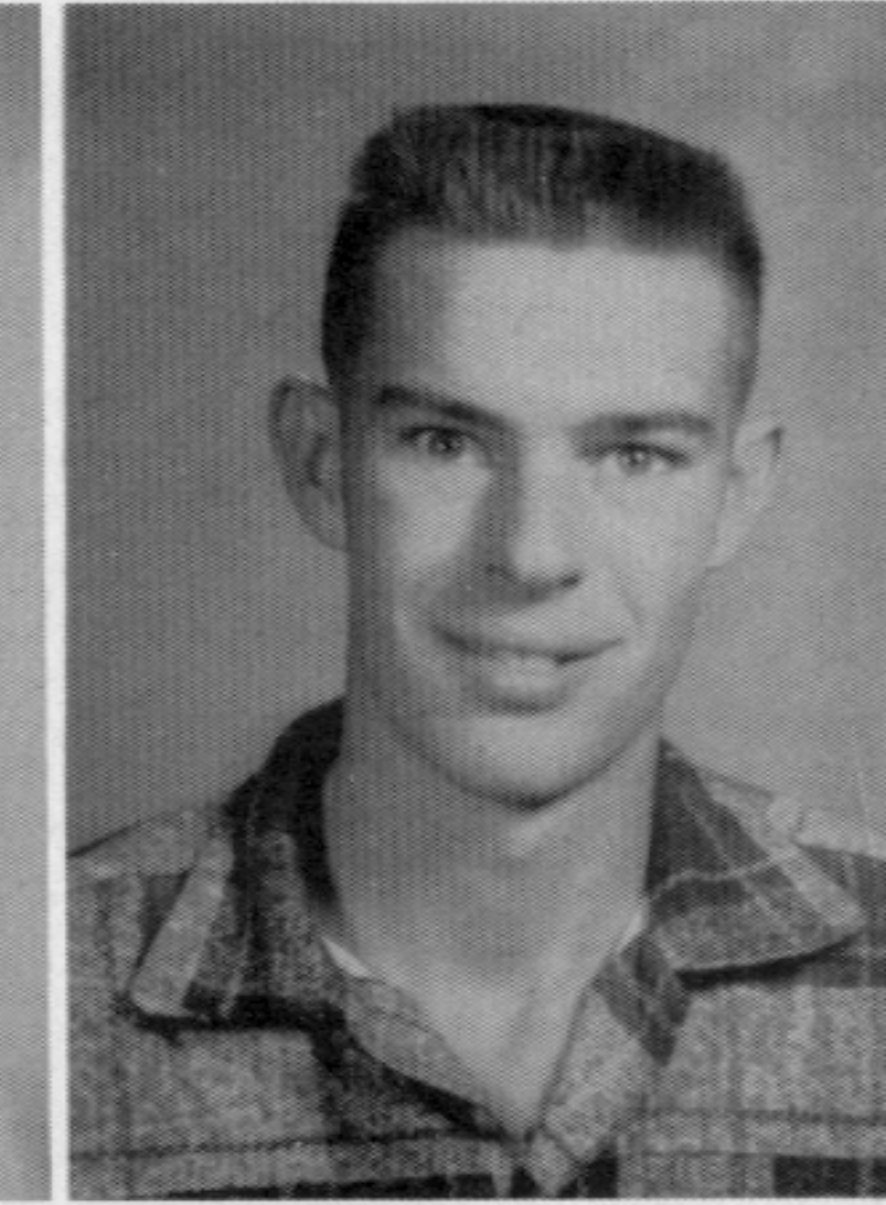

Carol Elaine Bullock
Nina Malvina Bullock
Charles Denver Burton

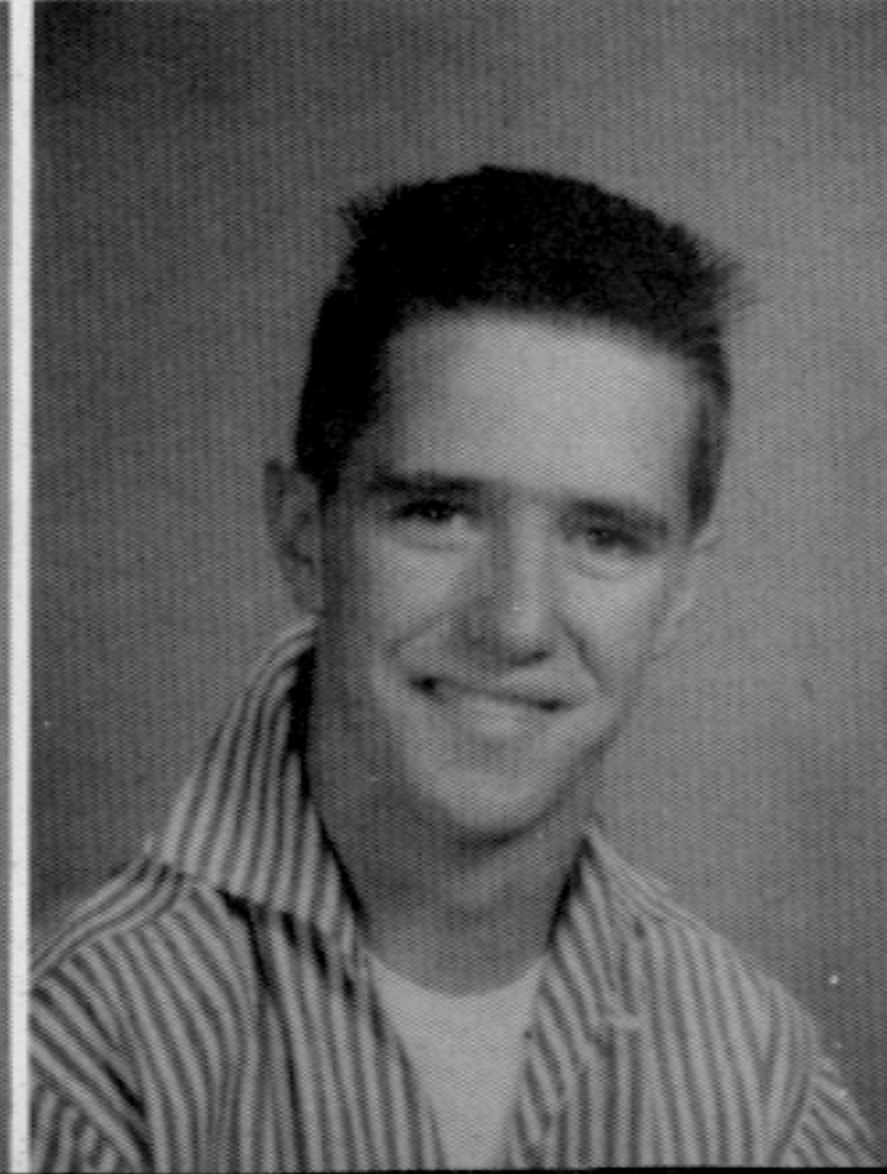
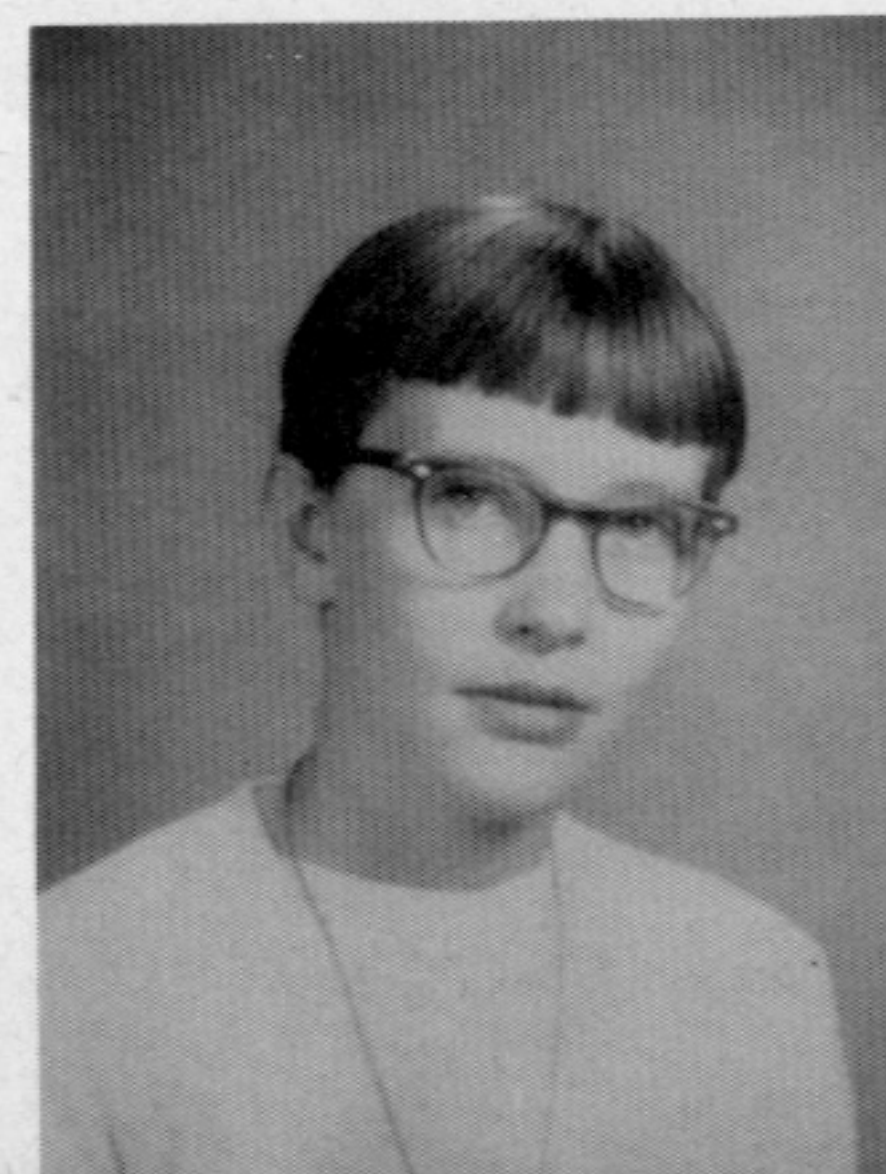

Mary Ruth Guthrie
Onna Lois Hasty
Daisy Fern Hayes





Fannie Lorene Hayes
Marieta Evelyn Hayes
Elmer Hensley

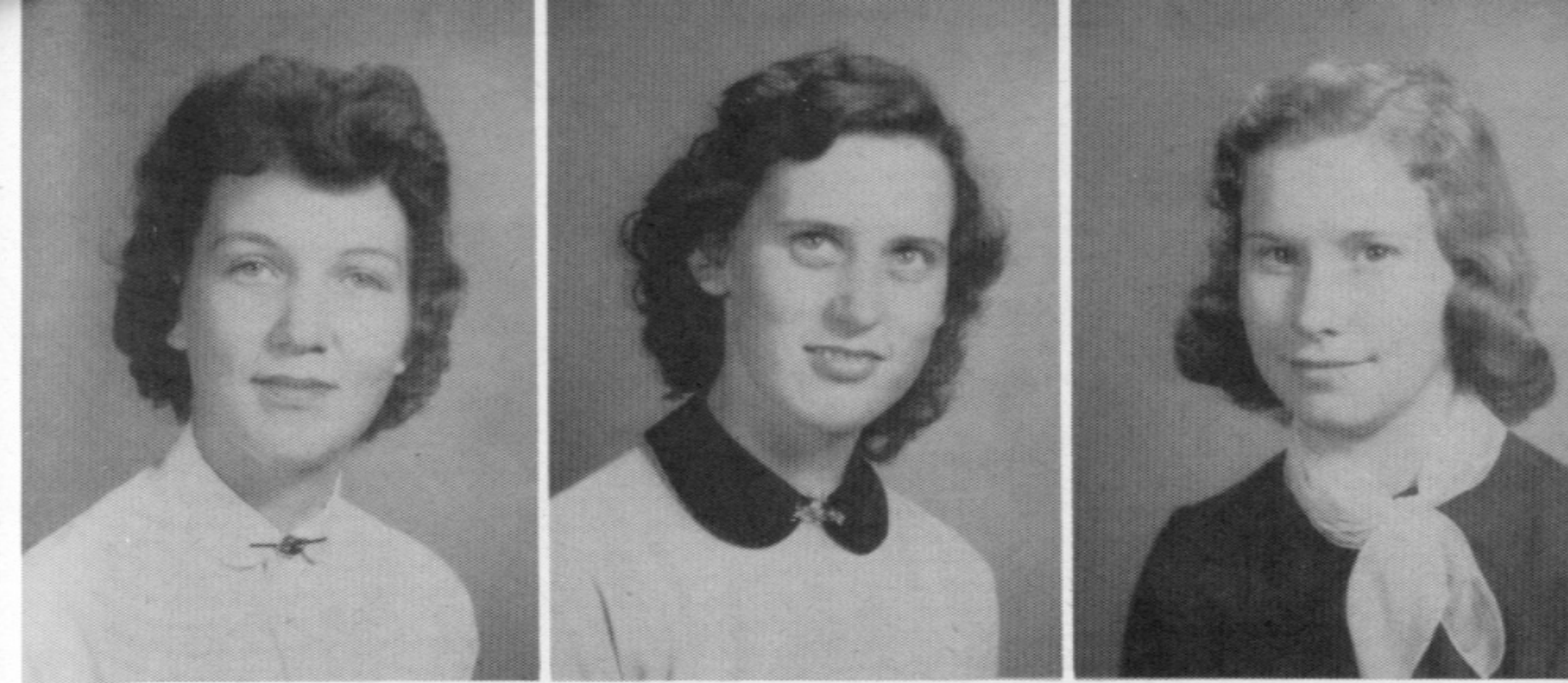

Patricia Alene Livesay
Ella Frances McFerron
Bonnie Sue McKinney

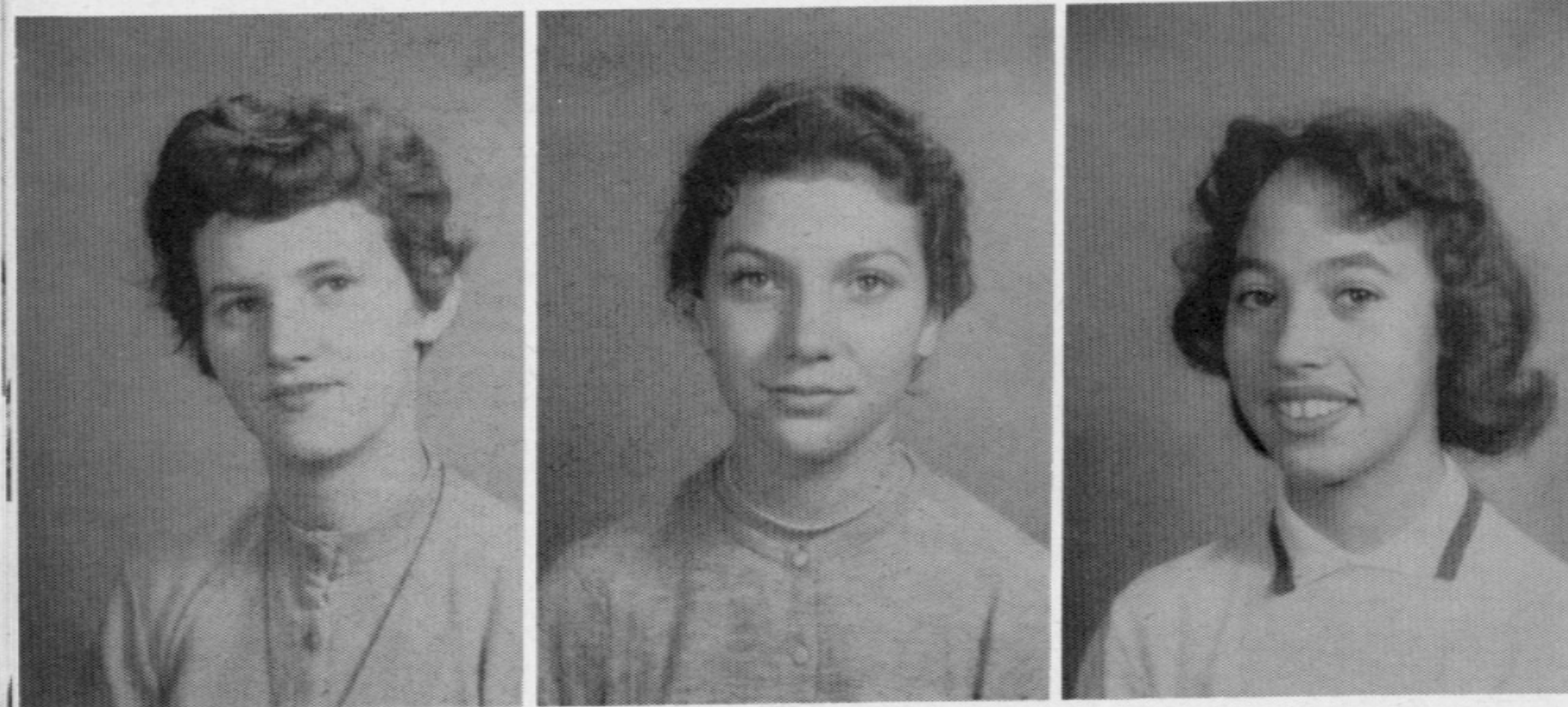

Lina Ann Holman
Mary Charlotte Holbrook
Ruby Irene Huff



Joyce Marie Mc Kinney
Nellie Faye Mc New
Velma Geneva Mullins

Donald Lewis Hurst
Earl J. Johnson
Hartman Junior Kite

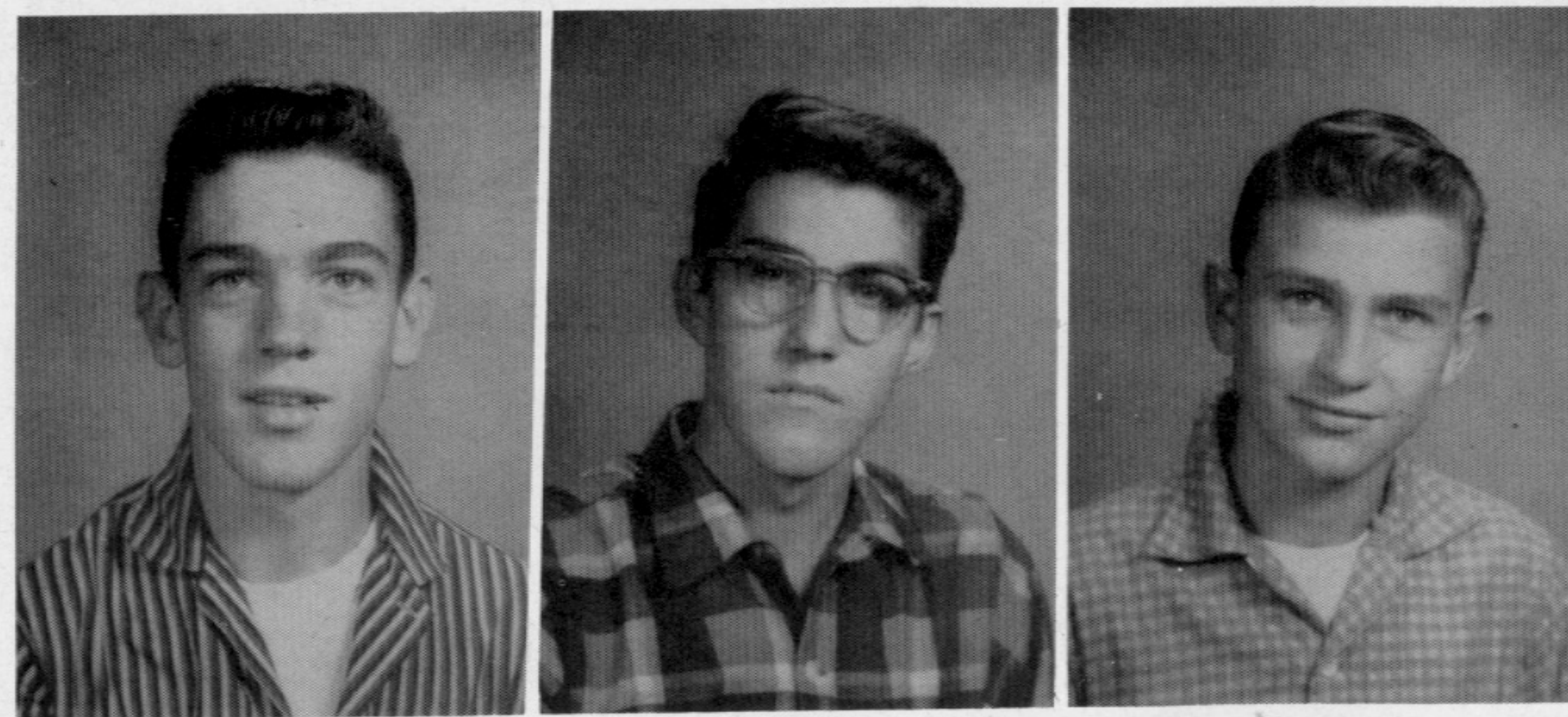

Charles Walker Noland
Sherman Egbert Norton
Byron Morris Owens

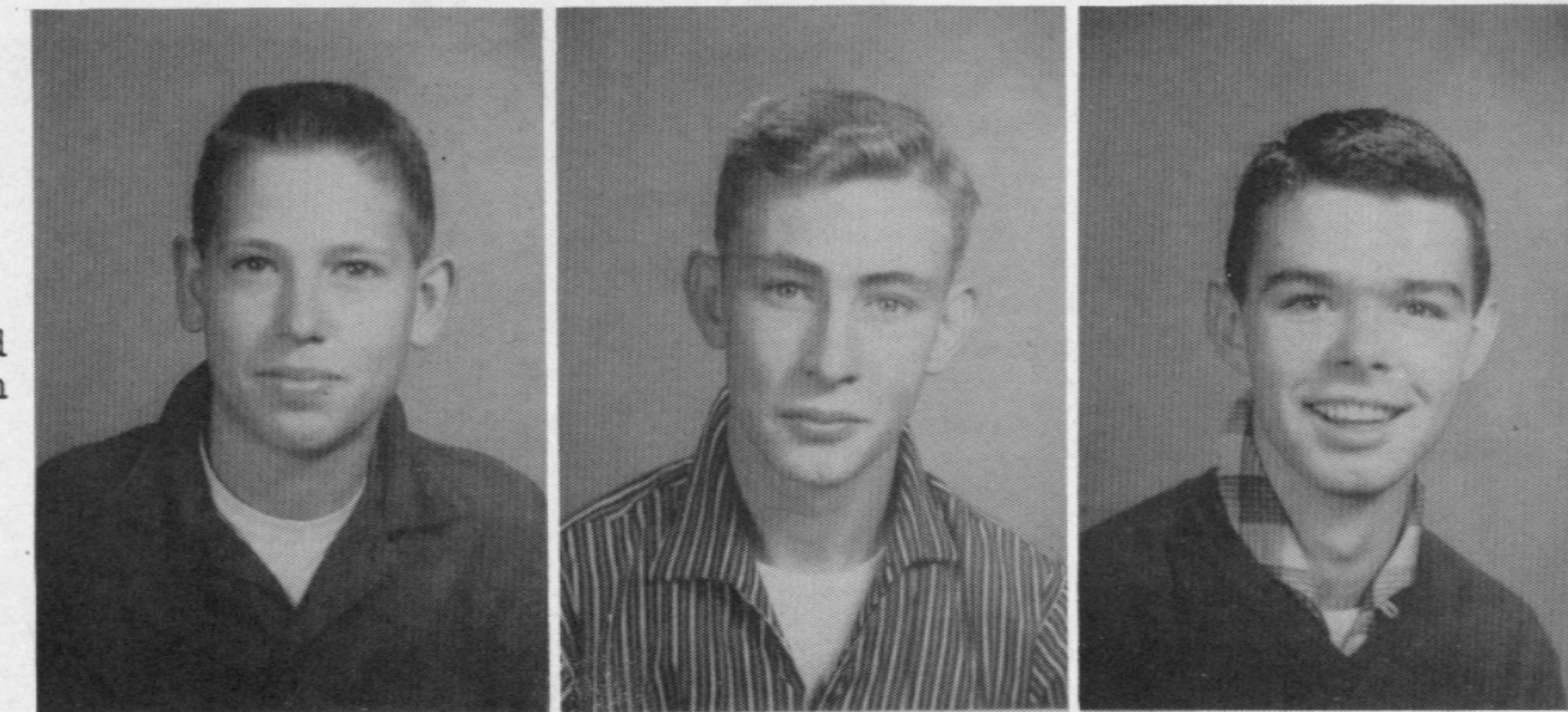

Barbara Sue Kite
Ellen Faye Lambert
Edith Lear



Shirley Allean Pace
Raleigh Curtis Parsons
Jimmy Ray Payne

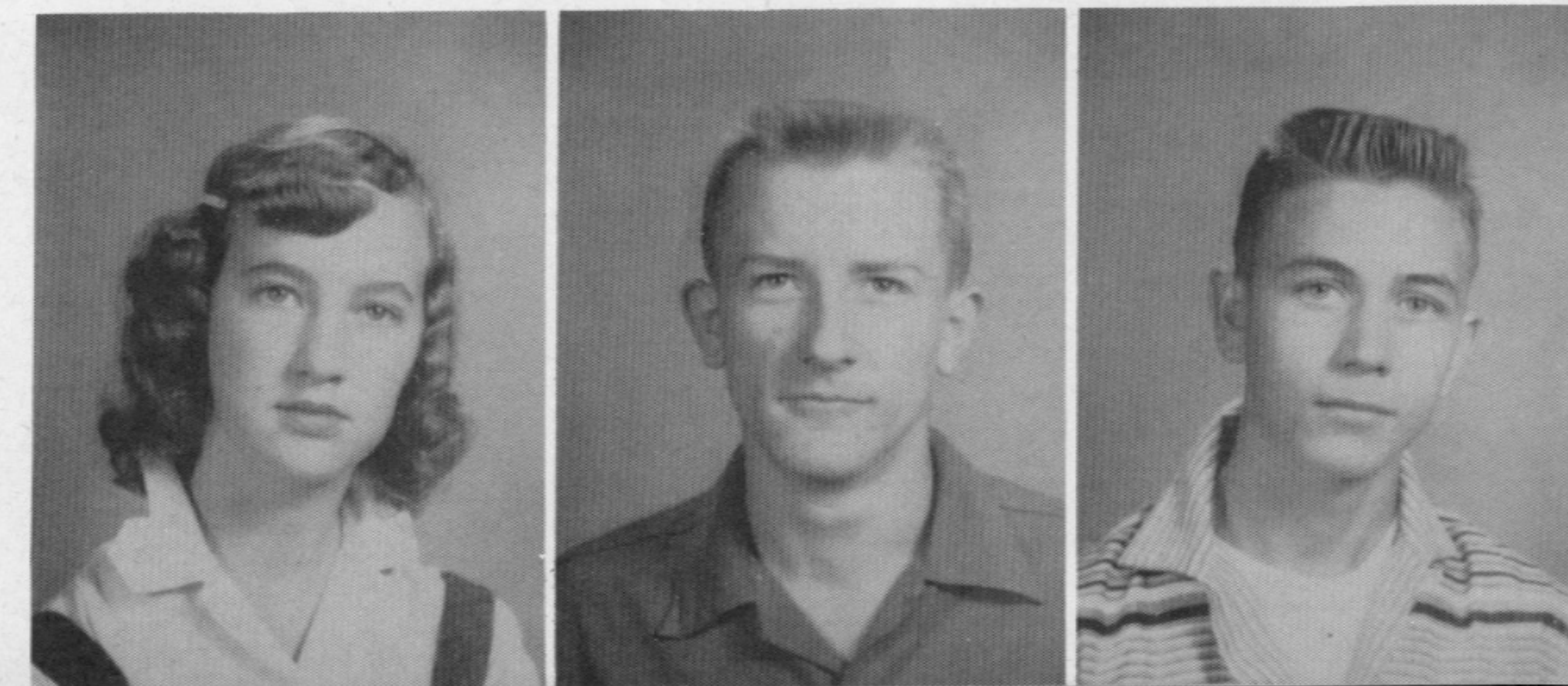

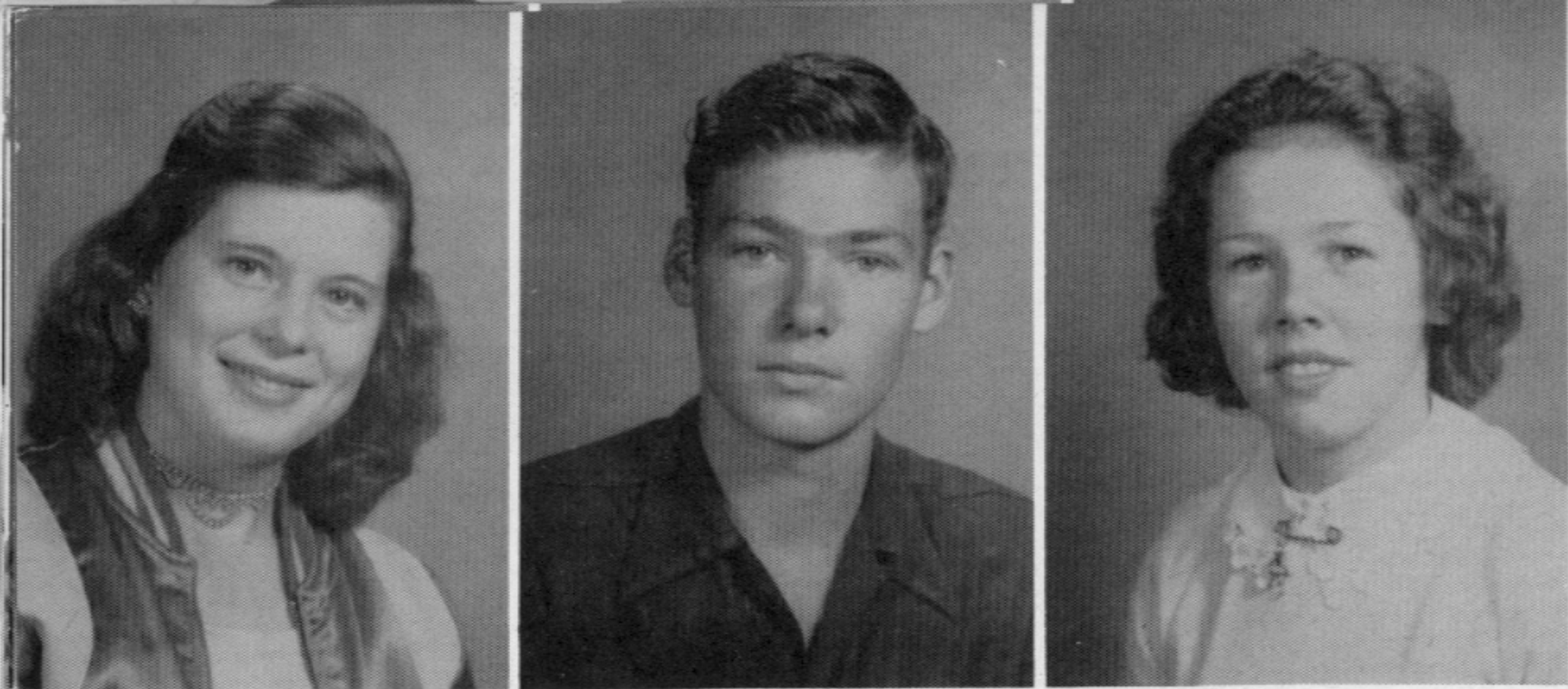

Maxine Pigg
James Allen Powell
Linda Lou Powell

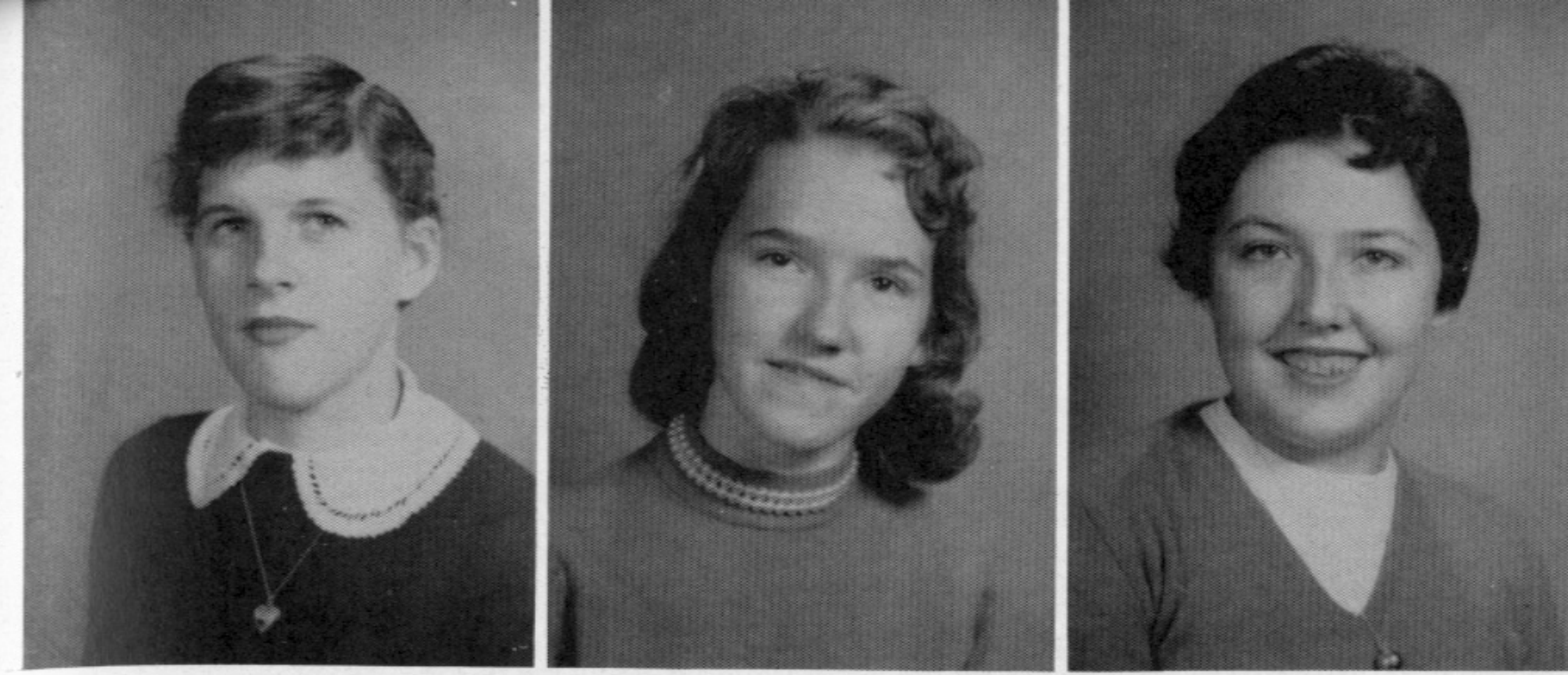

Mary Selby Taylor
Maggie May Thacker
Sylvia Jean Thacker

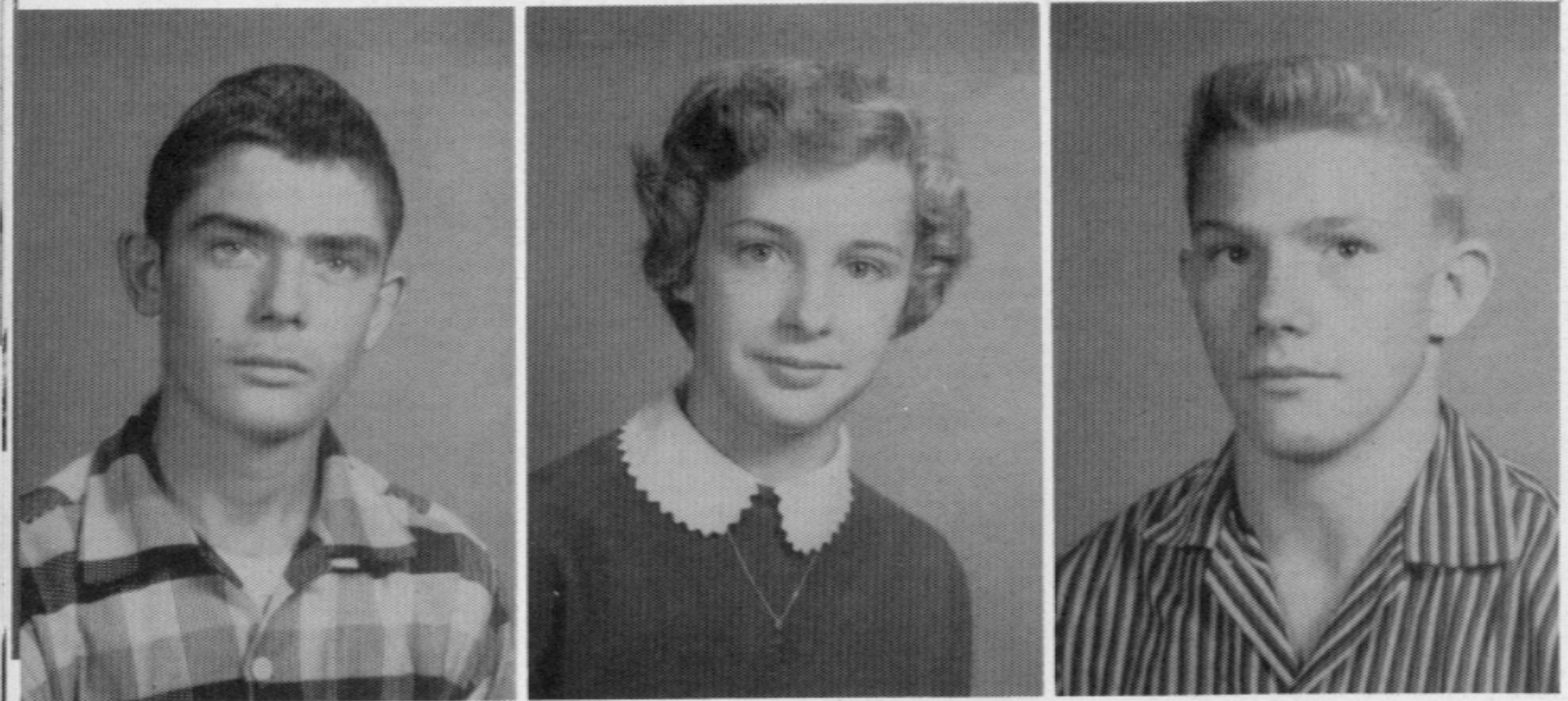

Glen Albert Rigsby
Barbara Sue Renner
James Harold Roberts

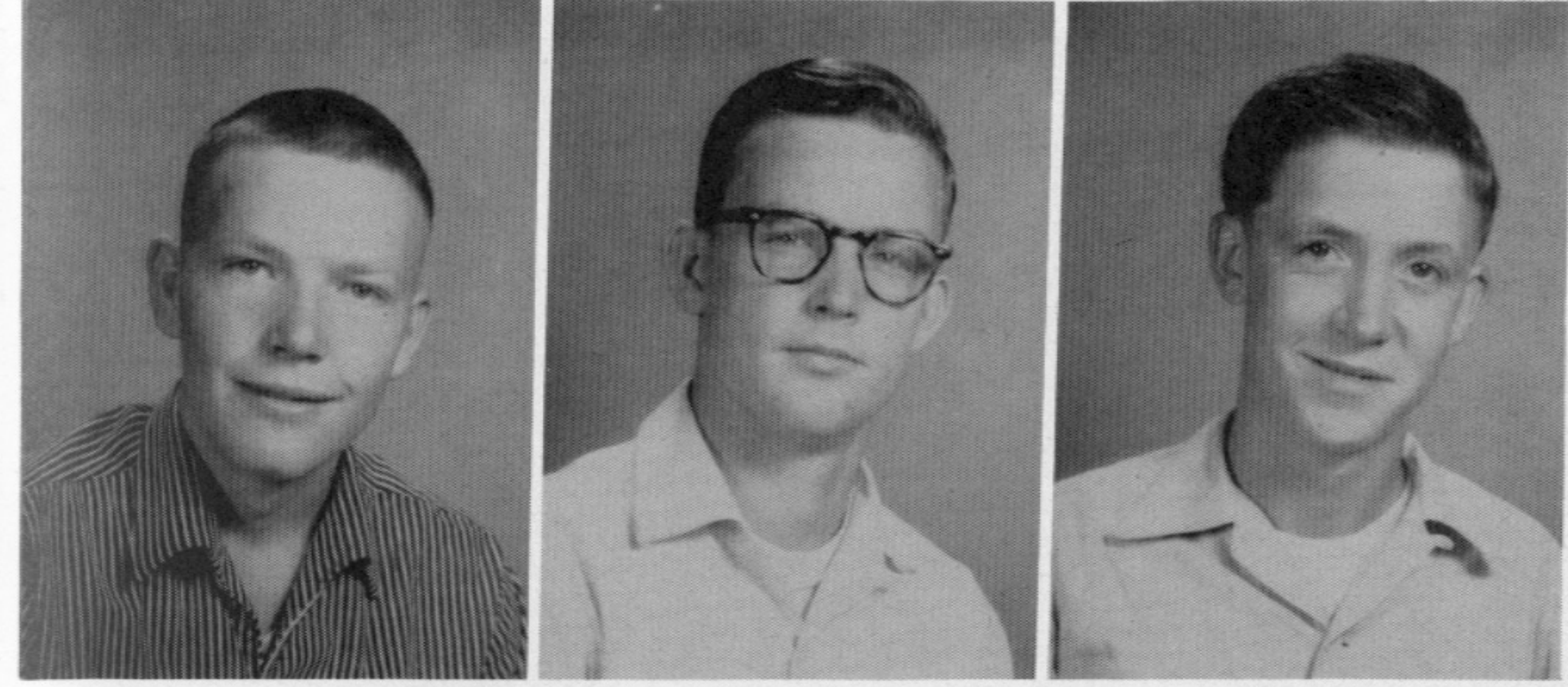

Cecil Yancy Thacker
Cledith Ray Thacker
Byron Thompson

Iva Melberta Sargent
Francis Faye Saylor
Roberta Lee Shepard



,
58

Philip Donald Singleton
Floyd Lee Singleton
Perry Shelby Taylor

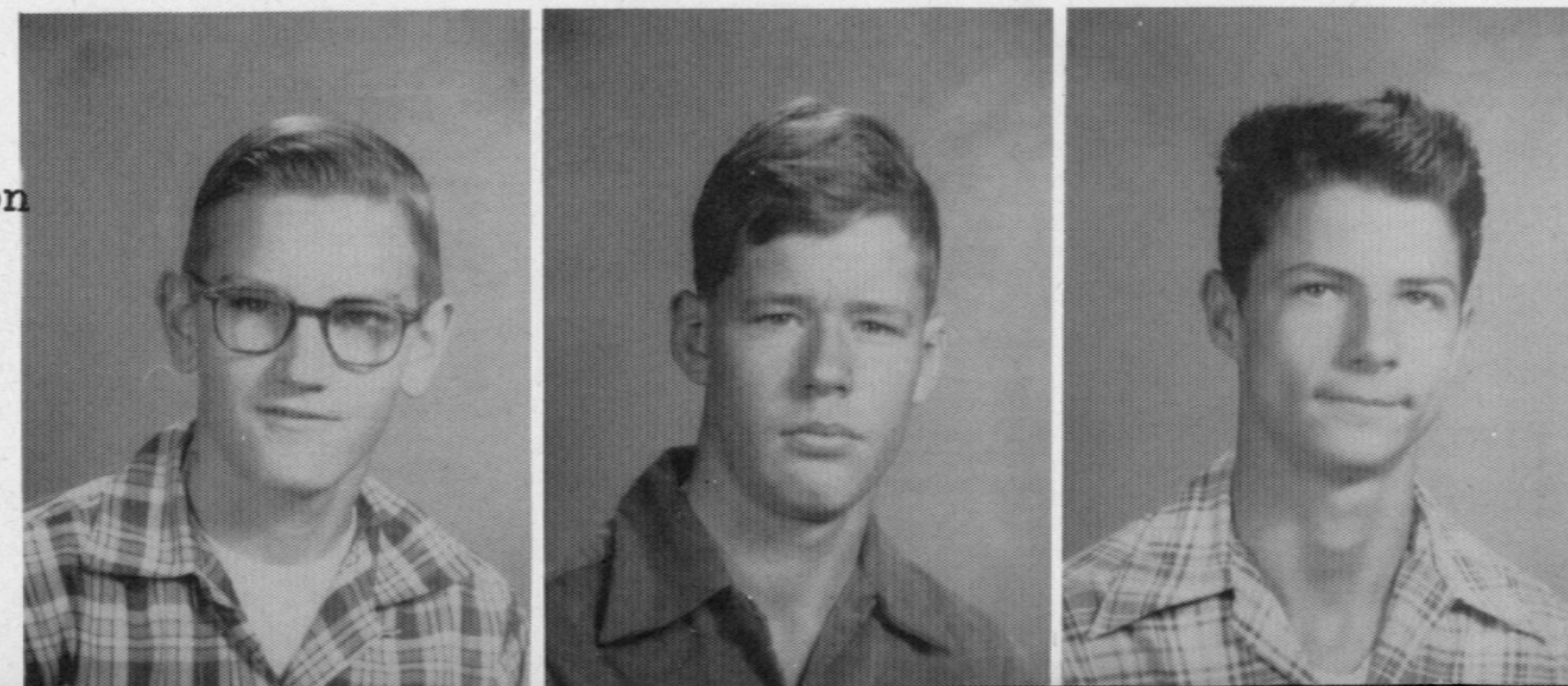

Reba Sue Watkins

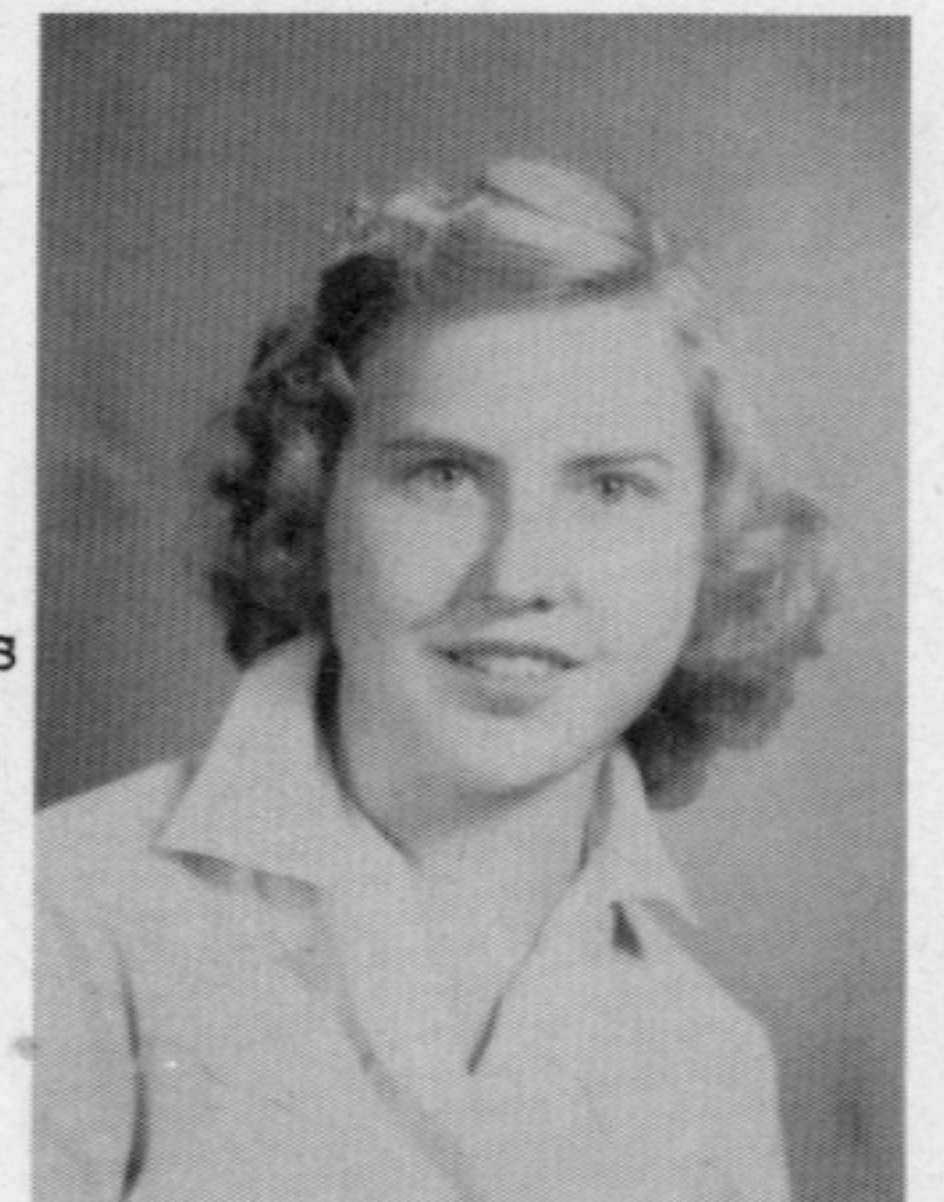

VOICE of DEMOCRACY



Seated left to right: Margie Dees, Charlotte Holbrook, Linda Powell, Lloyd Clark, Cledith Thacker, Faye McNew, Velma Mullins, Blanche Brown, Reggie Laswell, and Allean Pace.

Standing: Byron M. Owens, winner of contest, and sponsor, Mr. Albright.

Not Shown: Nancy Cummins

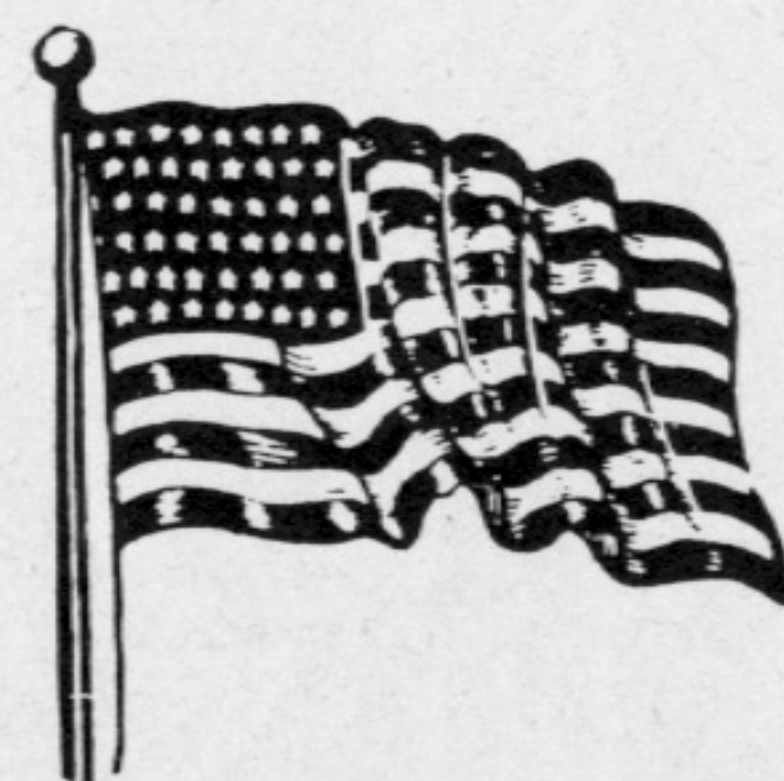

sophomores

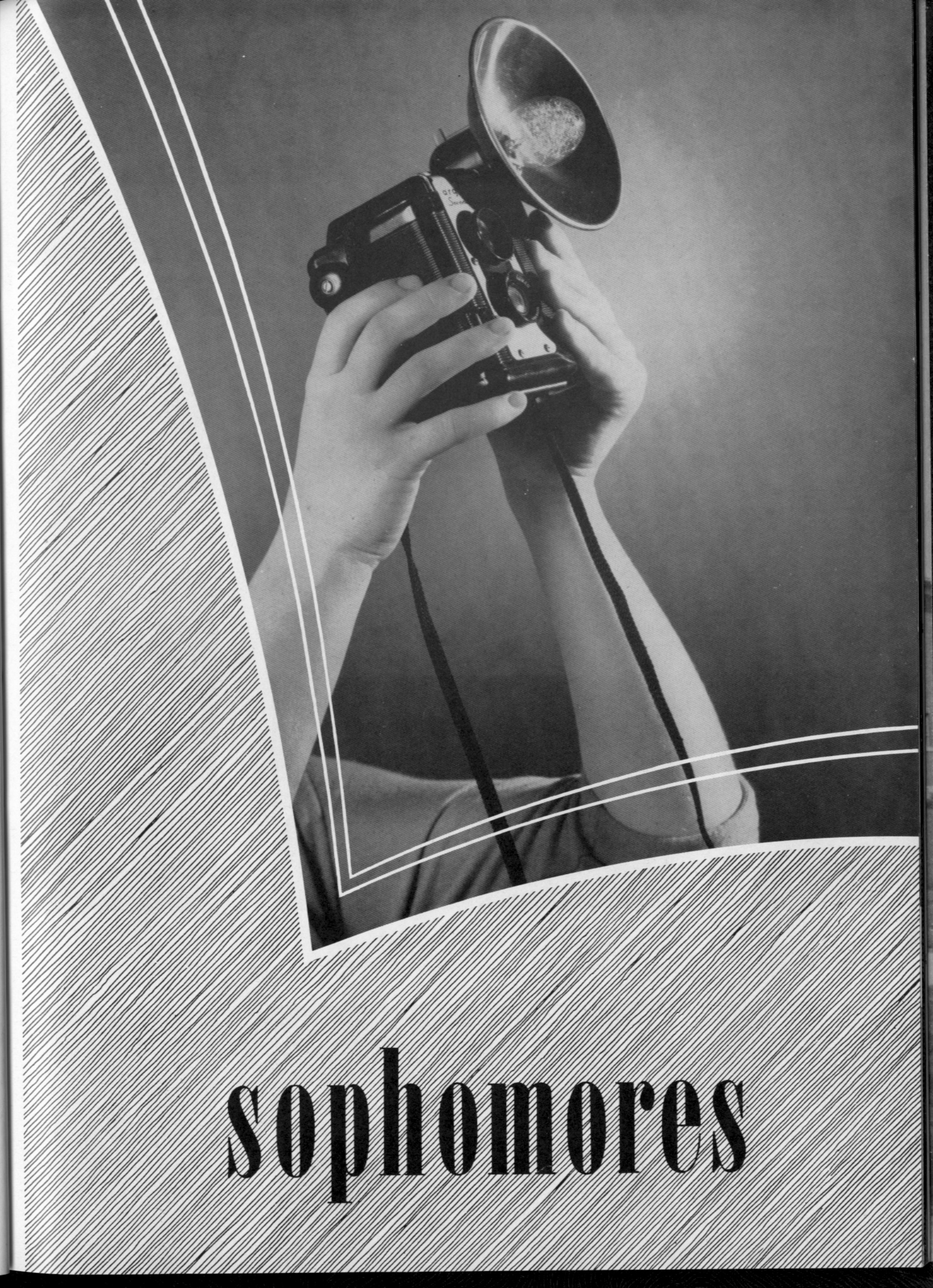

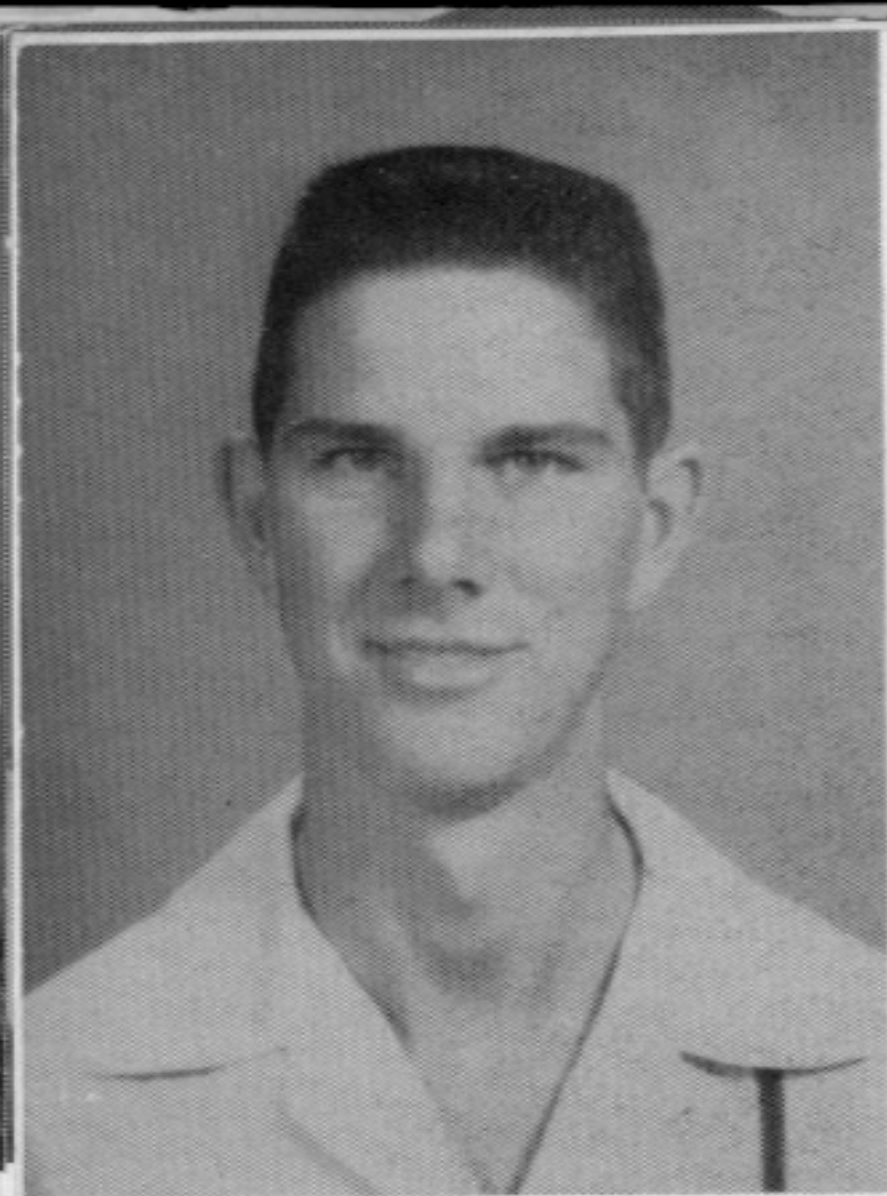

L. Harris
President
O. Abrams

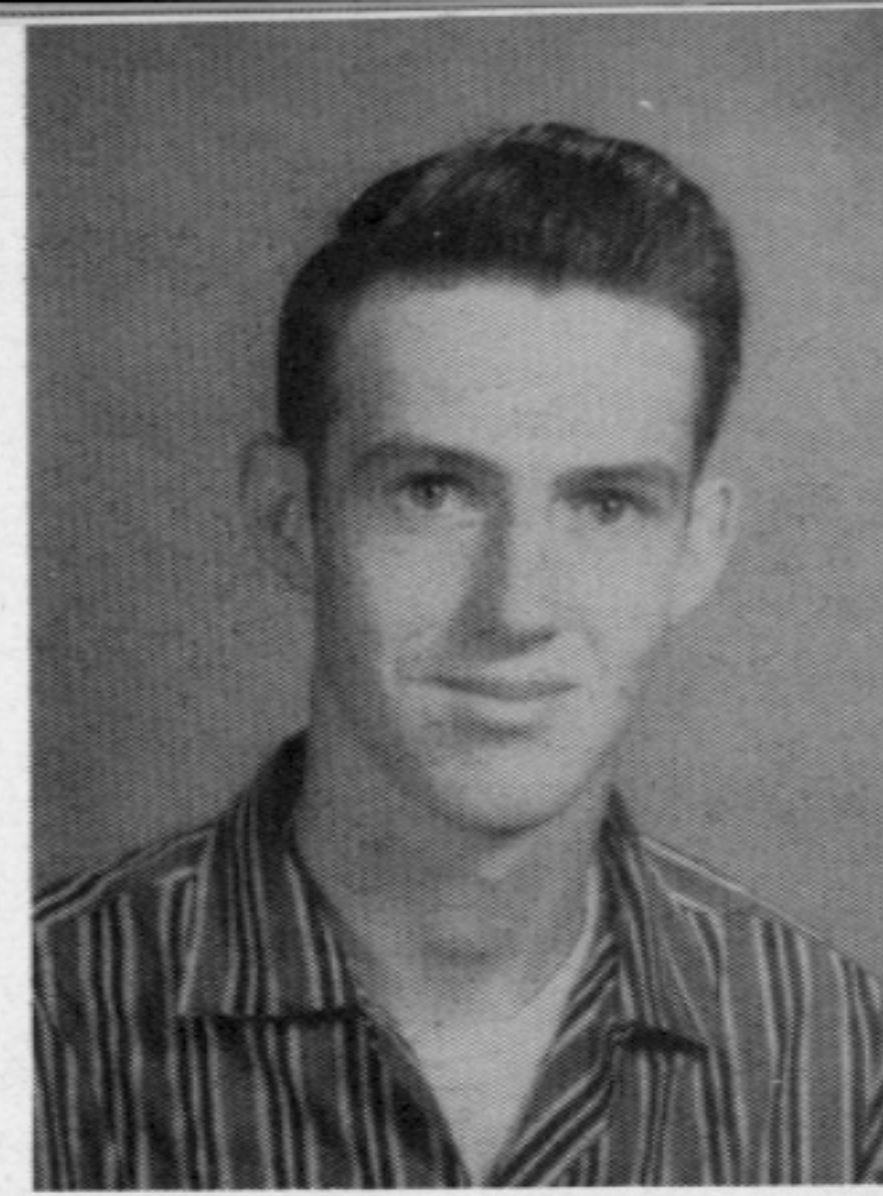

B.S. Parkerson
Vice President
J.B. Adams

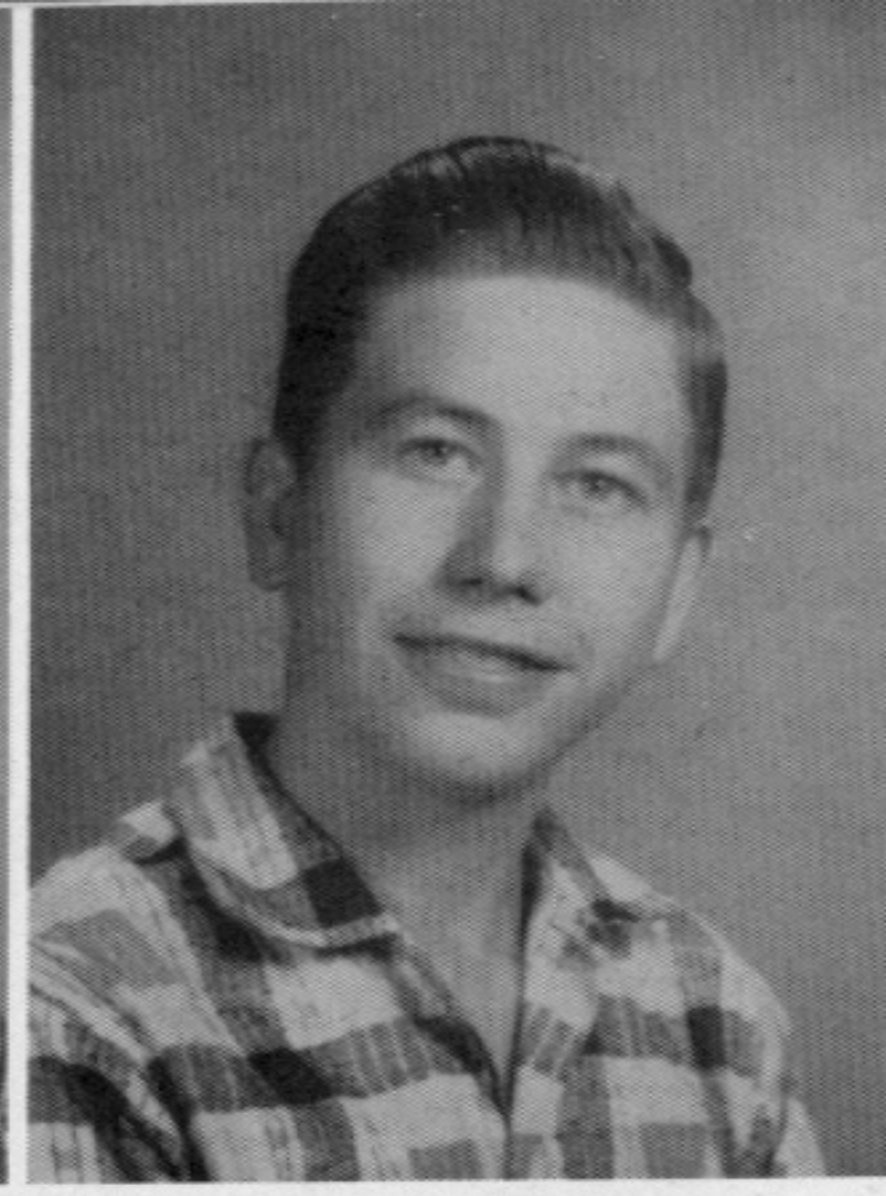

L.A. Reynolds
Secretary
B. Albright

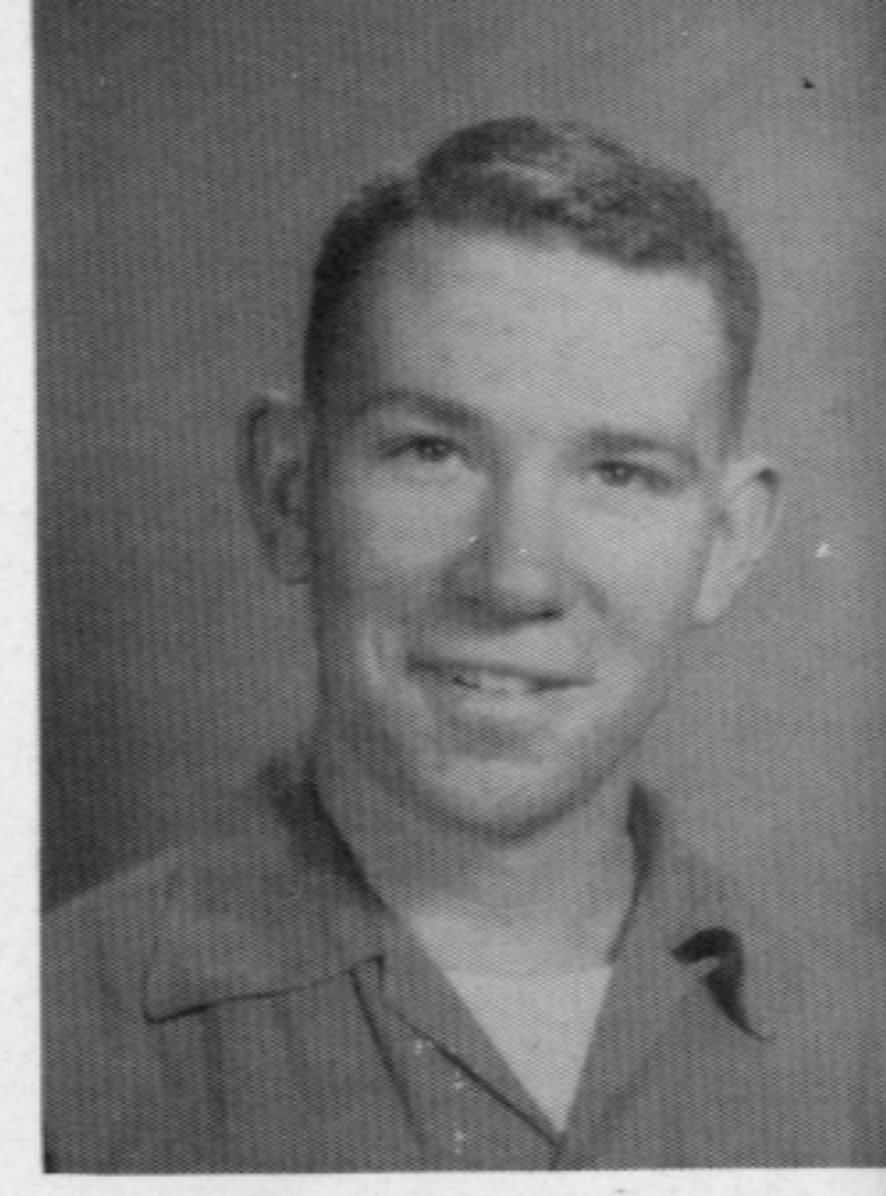

R.M. Laswell
Treasurer
P. Amburgey

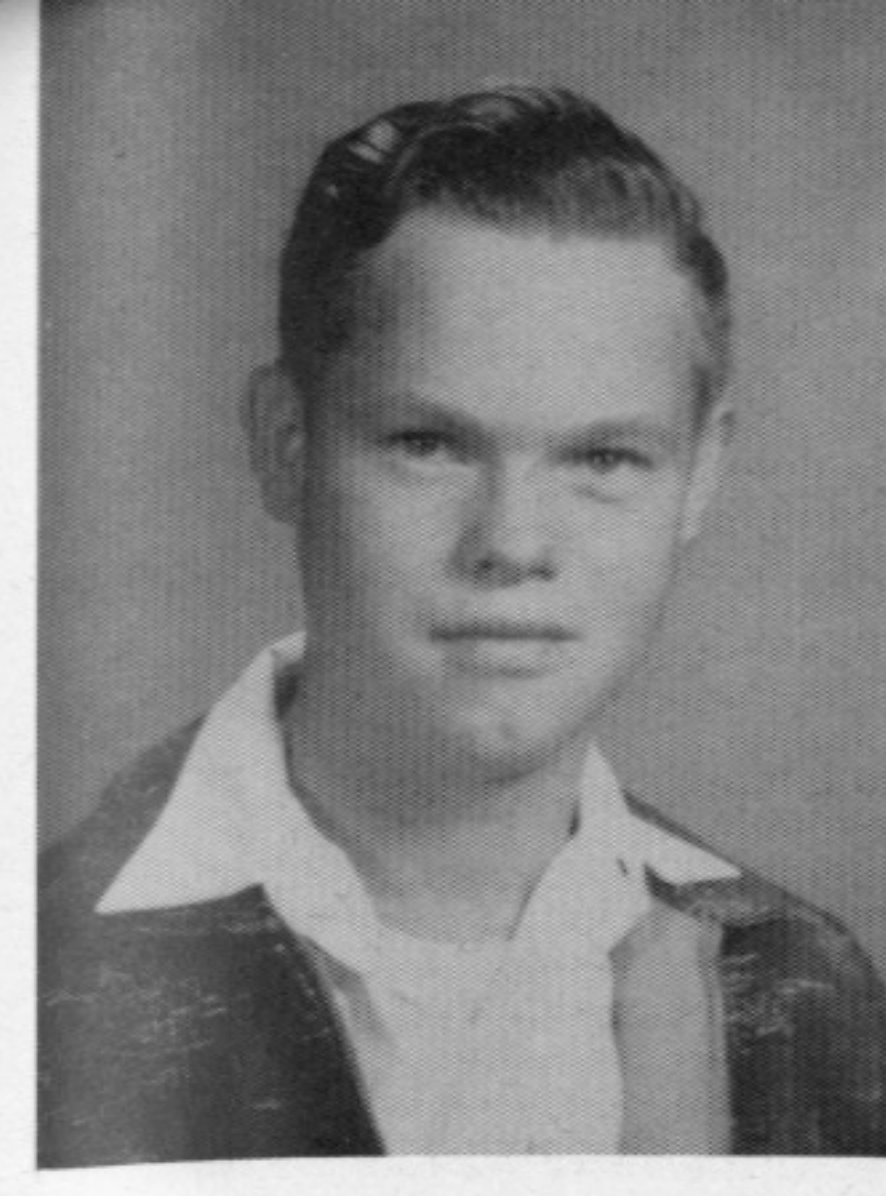

E. Brooks
B. Bullock



C. Brown
C. Bullock



V. Brown
R. Bullock



P. Brummett
M.I. Caldwell

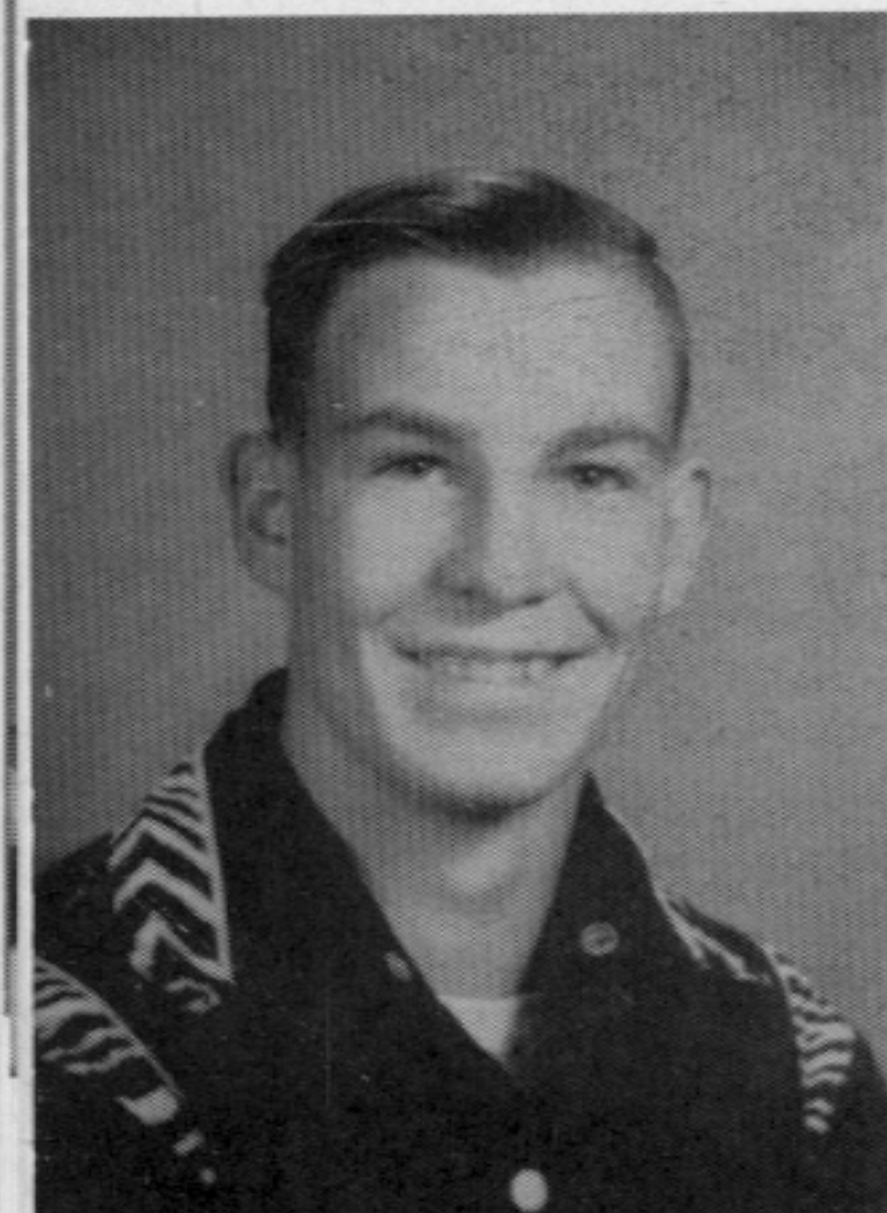

E.M. Banks
C. Blevins



L. Barnett
D. Blevins



J. Bishop
J.I. Bowman



G. Blair
J.D. Brock

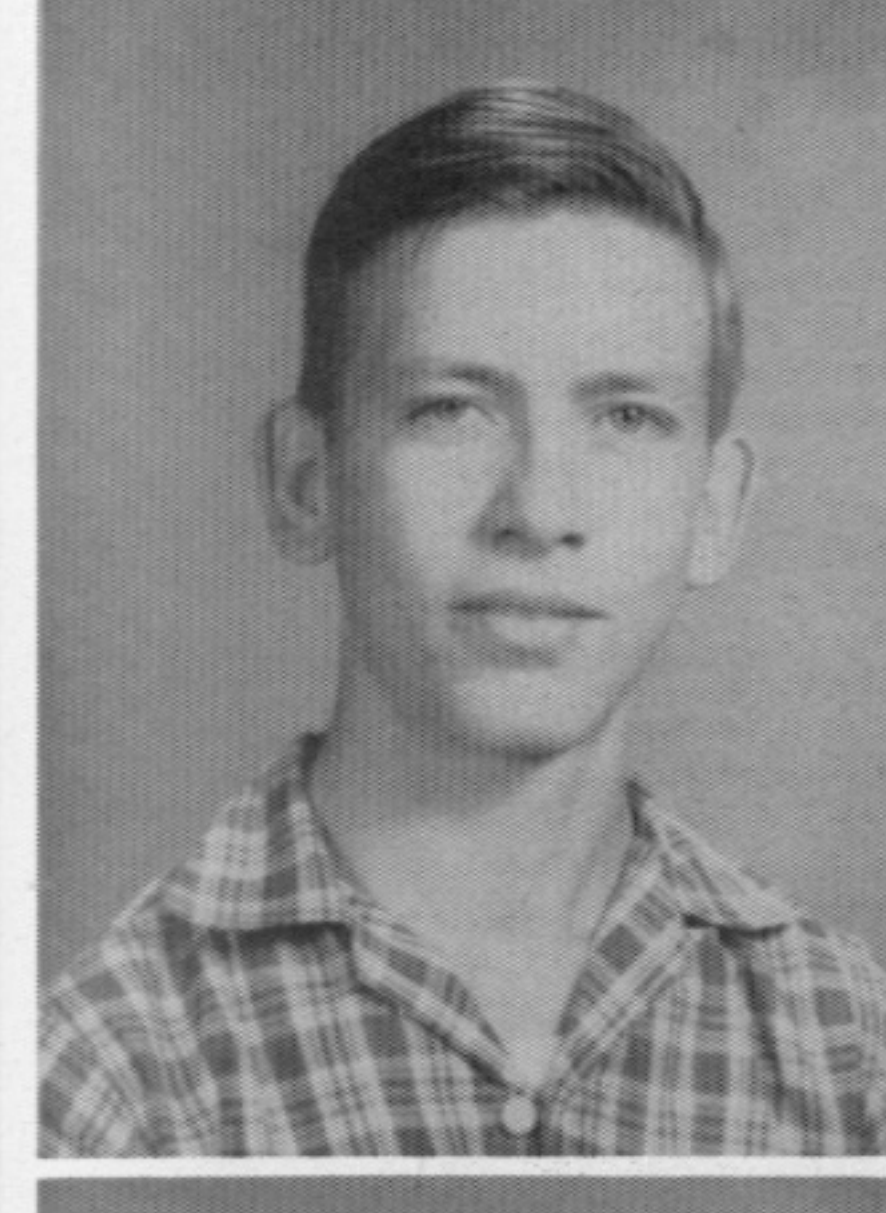

A.J. Cash
C. Daughtery



B.J. Chaney
L. Delph



H. Chasteen
G.L. Doan



D. Cope
J.H. Evans

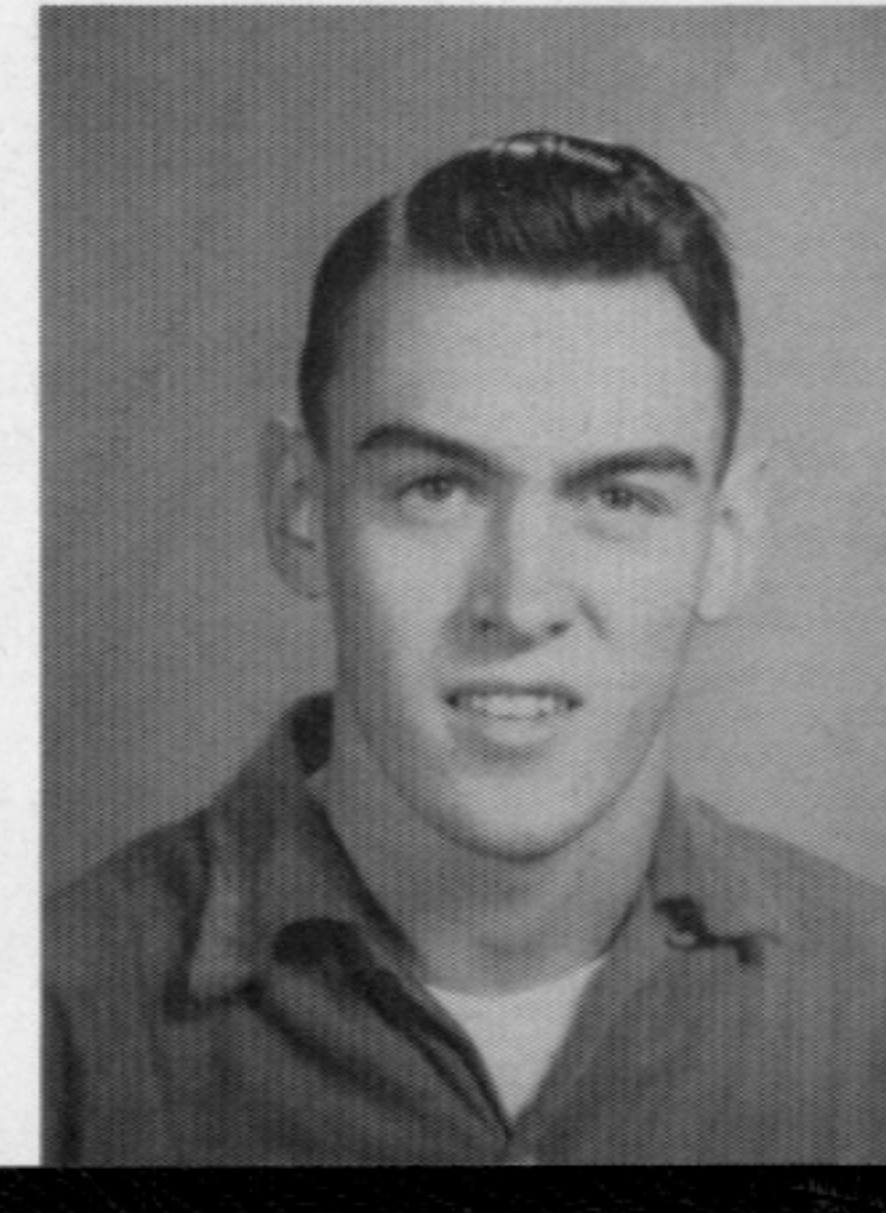
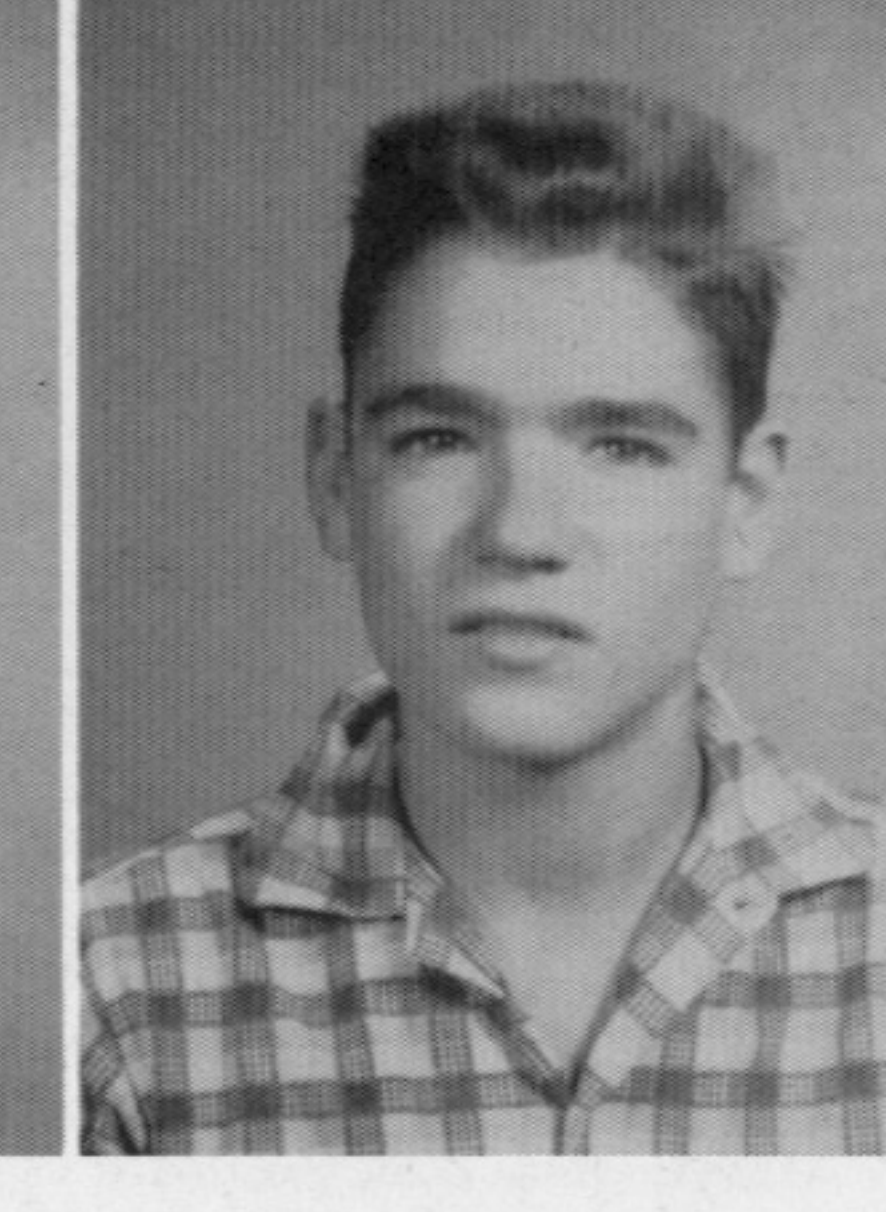
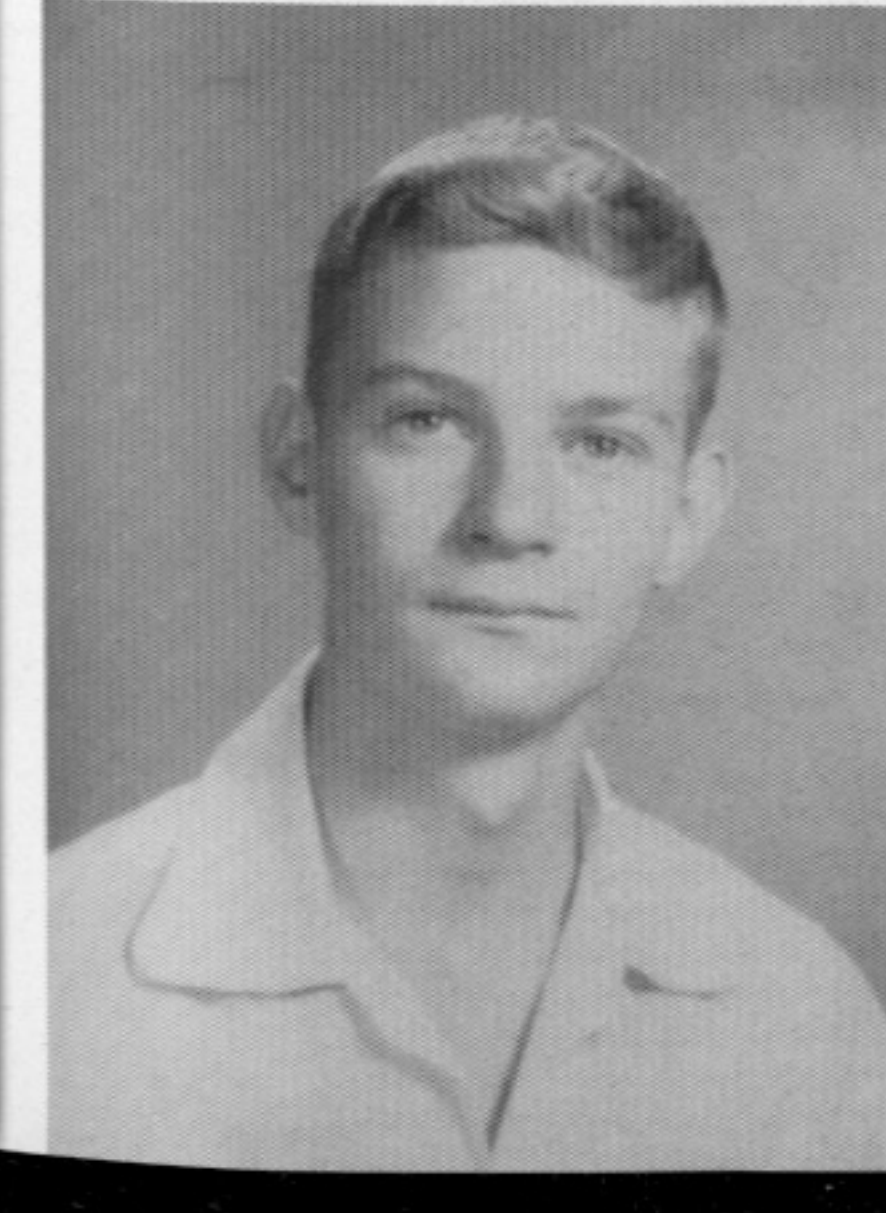
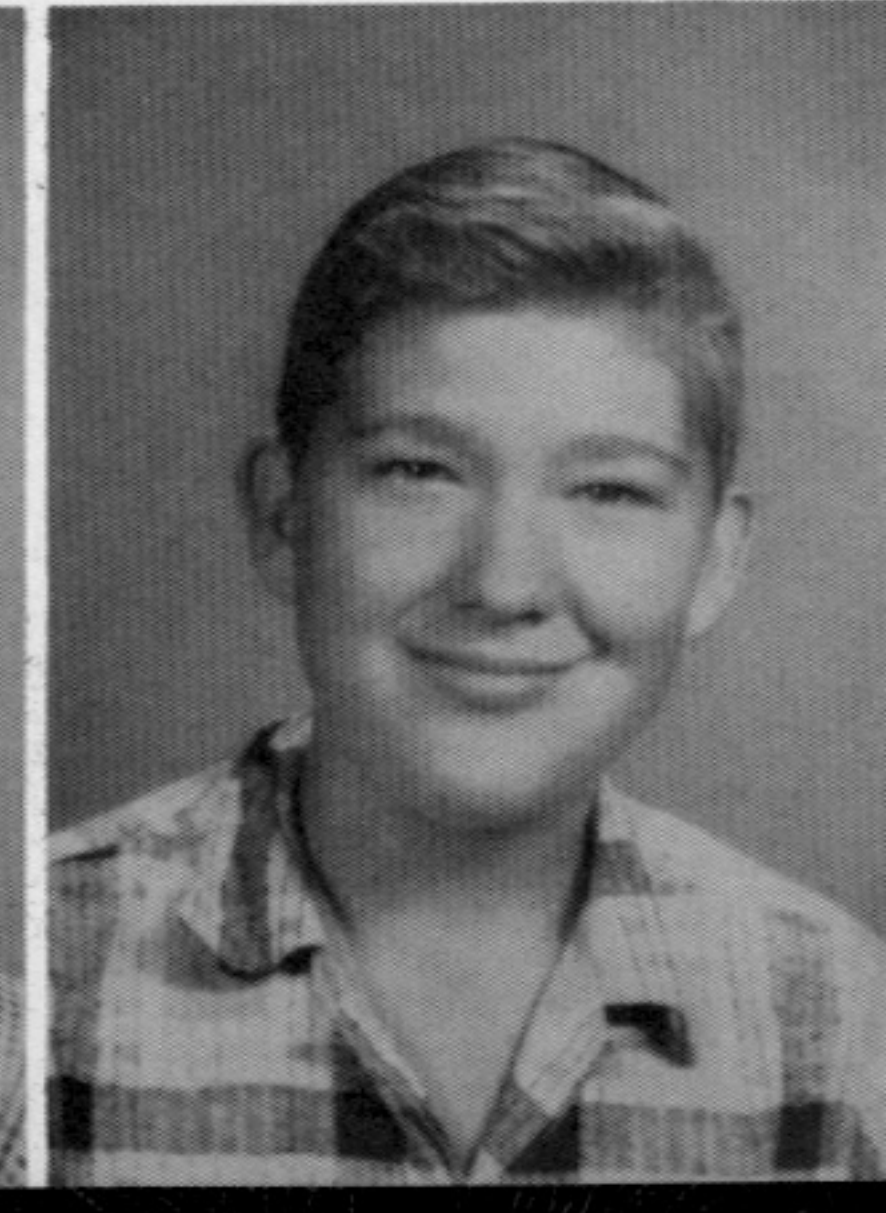
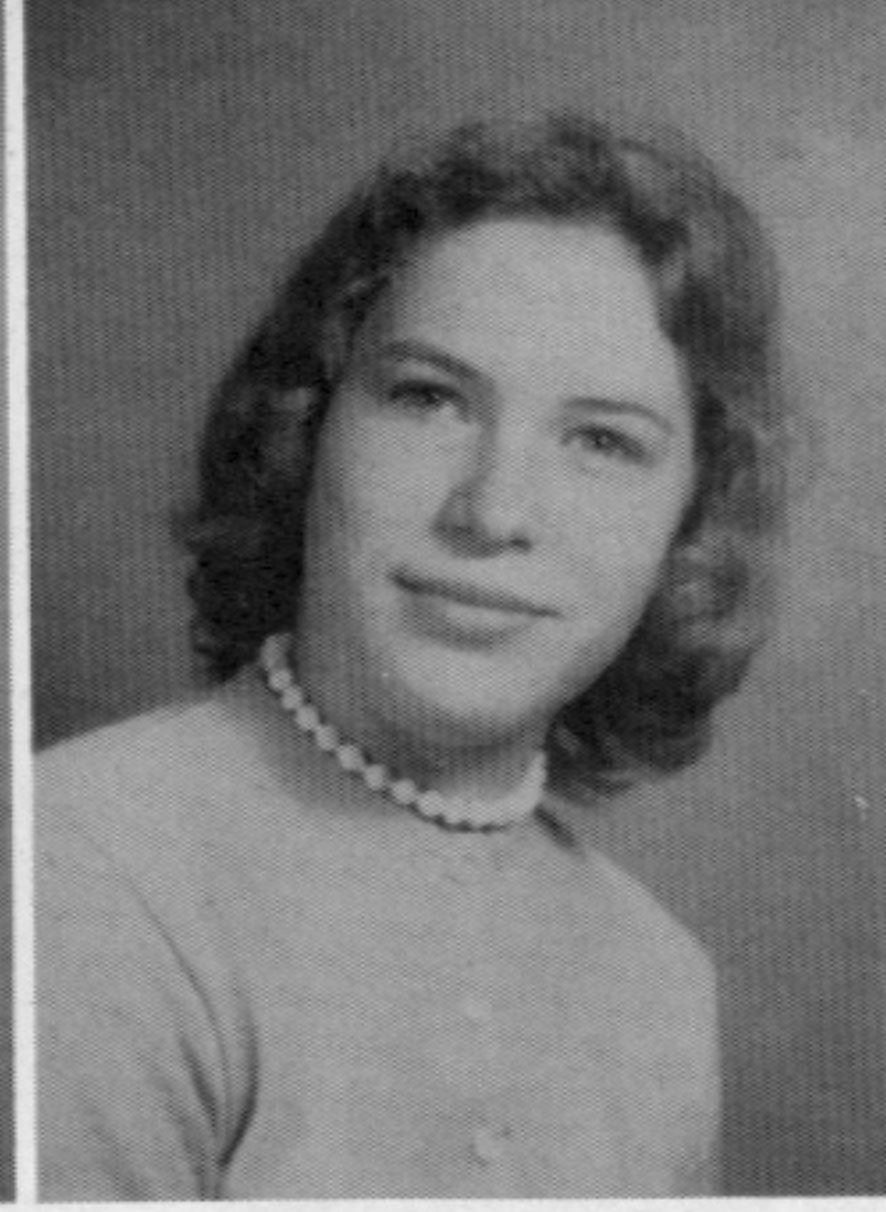
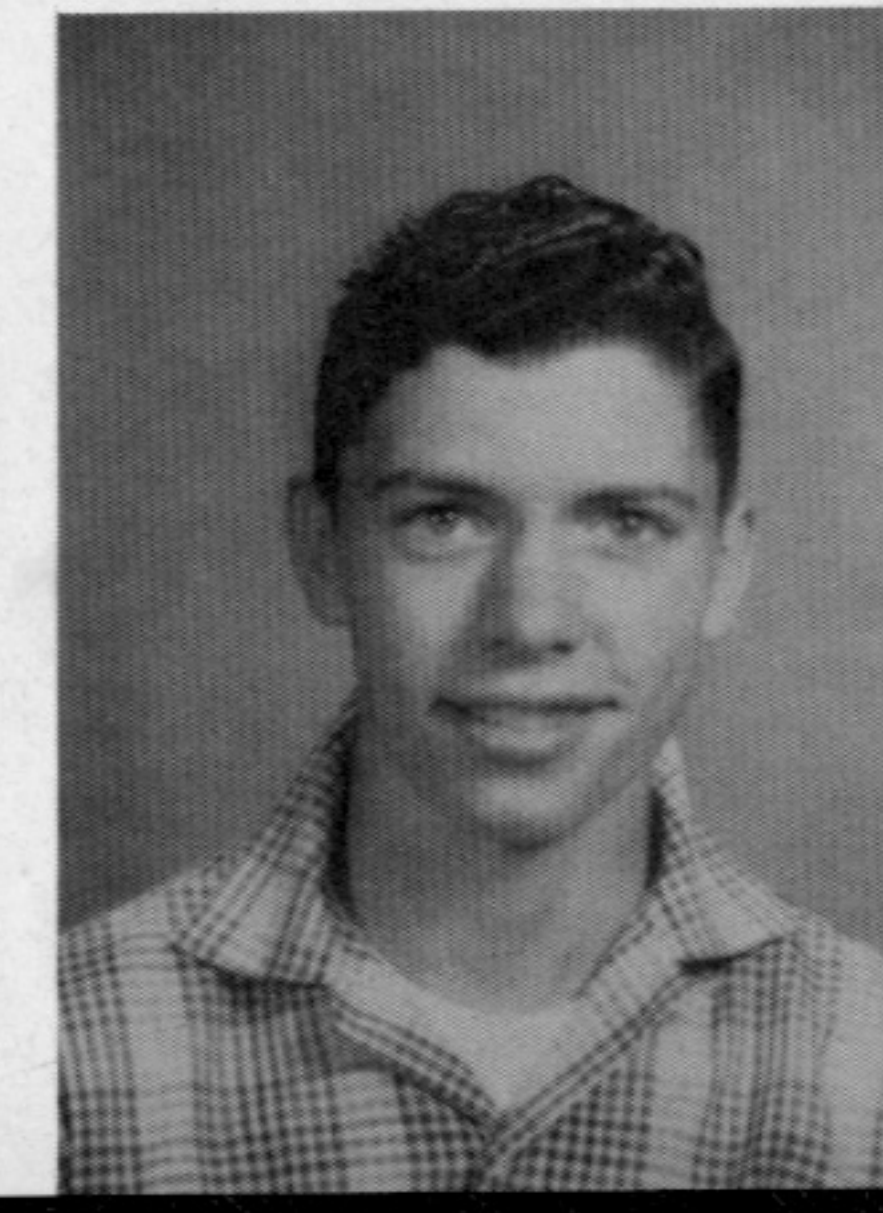

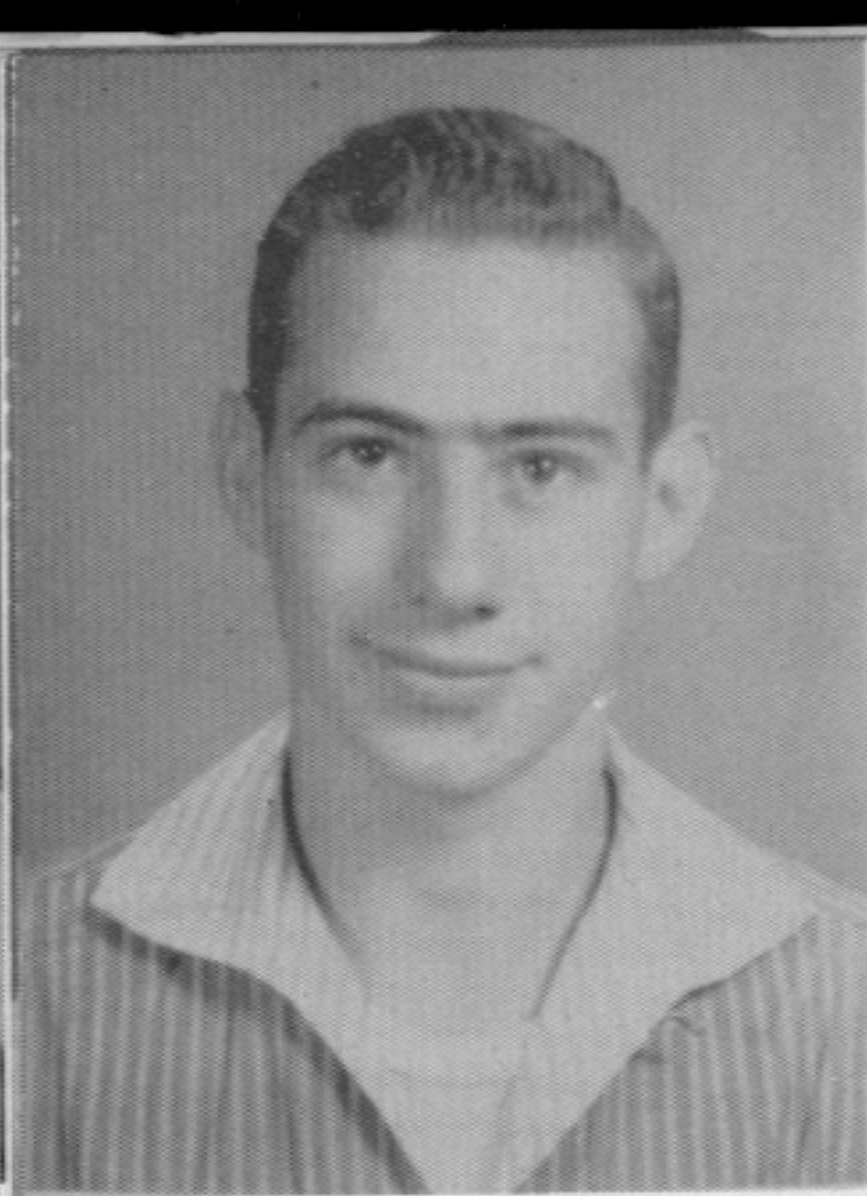

K.O. Stevens
P. Thompson



P. Stevens



L. Sutton



B. Thacker
R. Wallin



W. Wakins

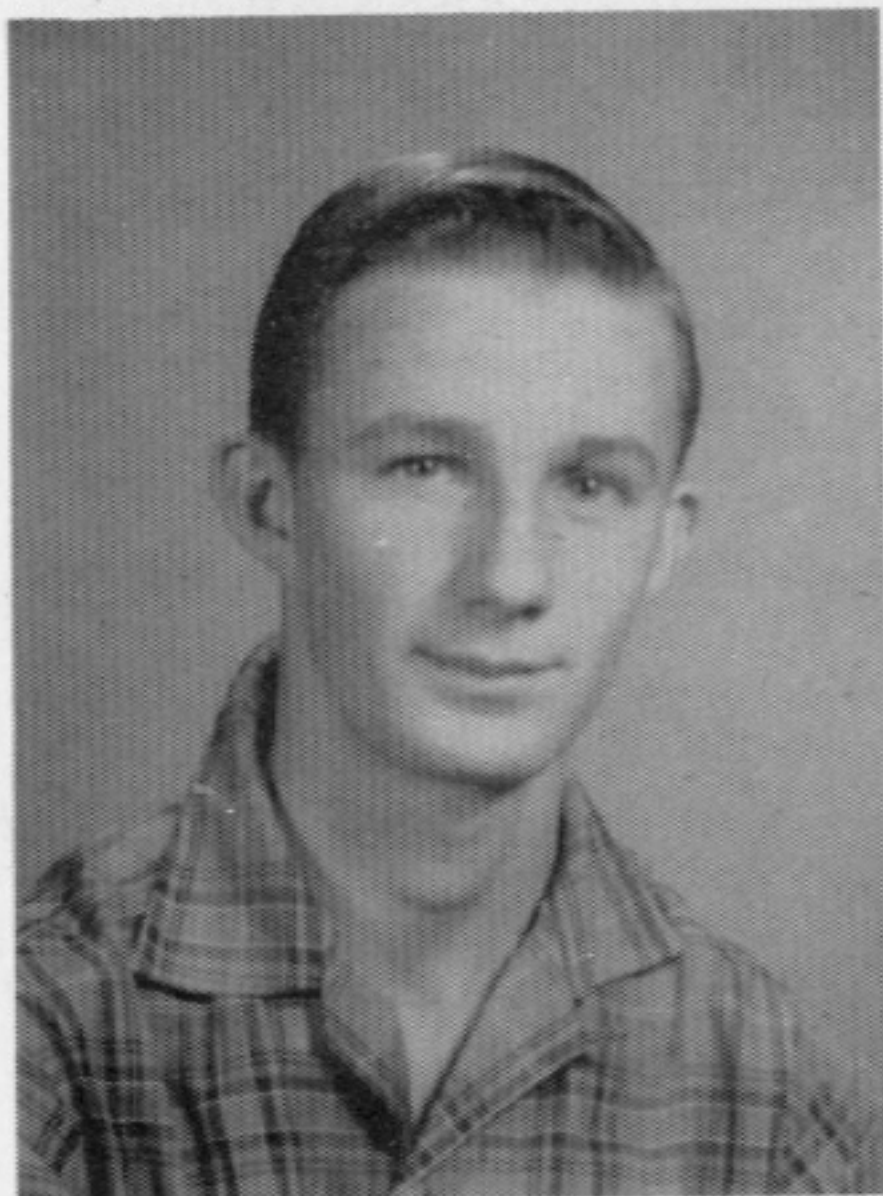

C. Van Hook



G. Vance

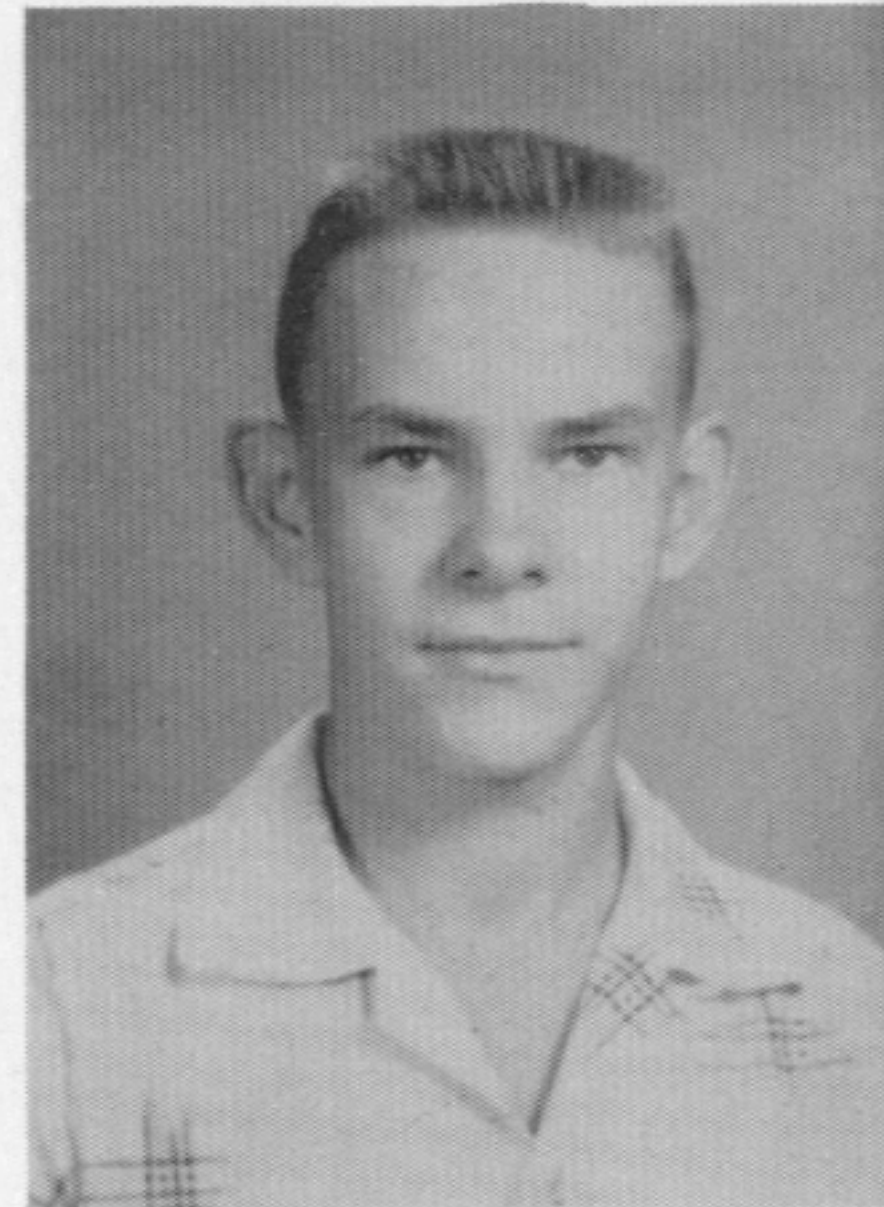

V. L. York

'59

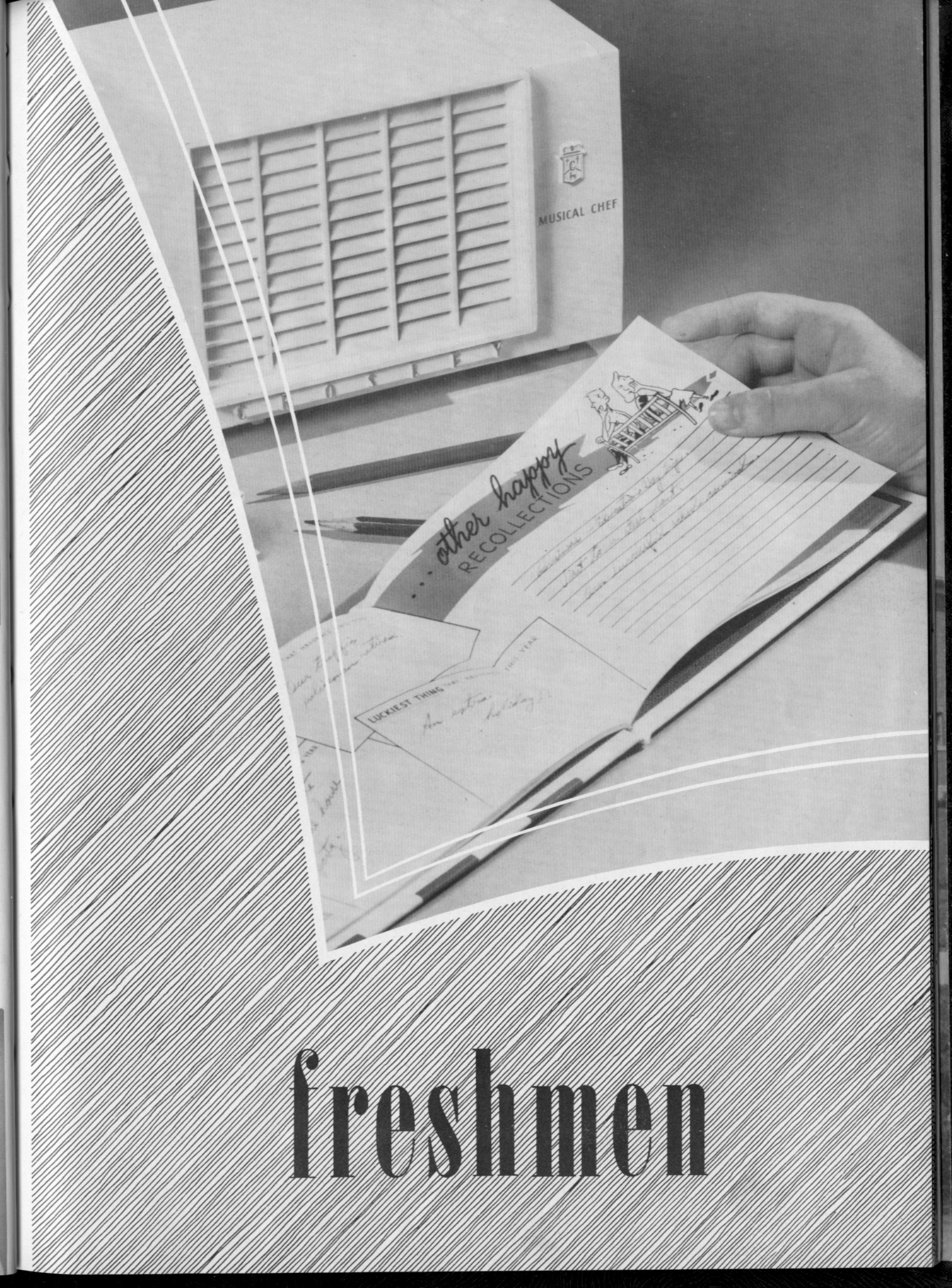

freshmen

G. Miracle
President
J. B. Mink
Vice President
P. S. Brock
Secretary
Treasurer



B. Brock
J. Brooks
H. Broughton
B. Brown

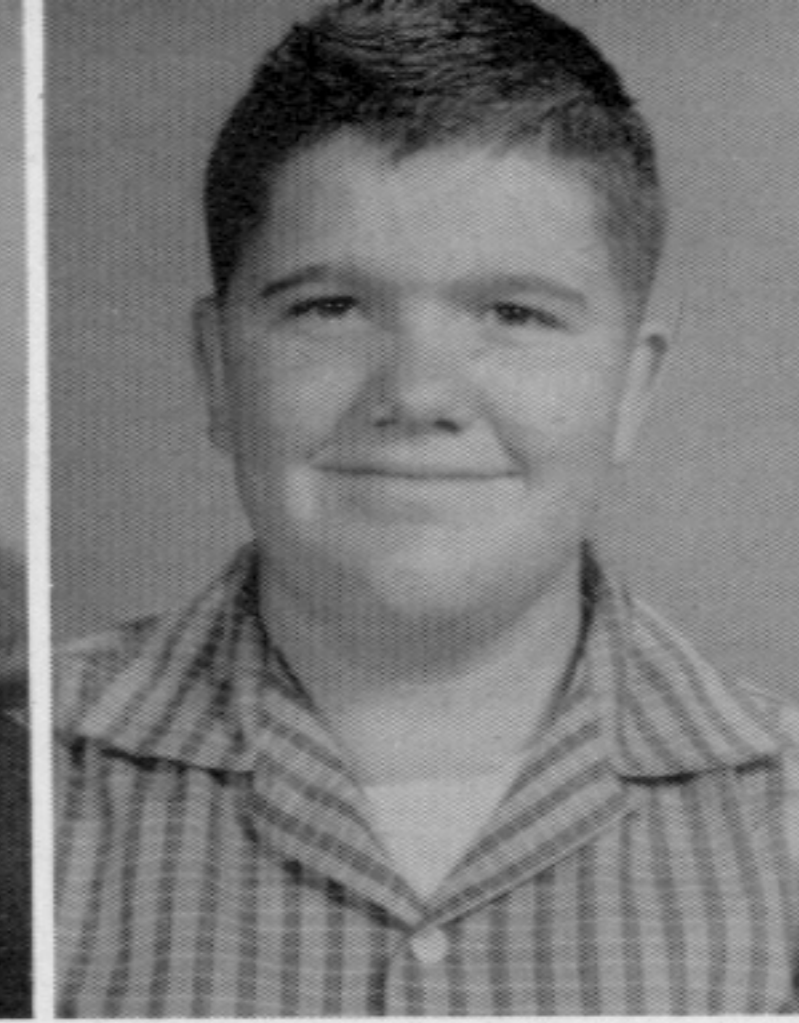

E. Abney
F. Abney
P. Abney
V. Abney

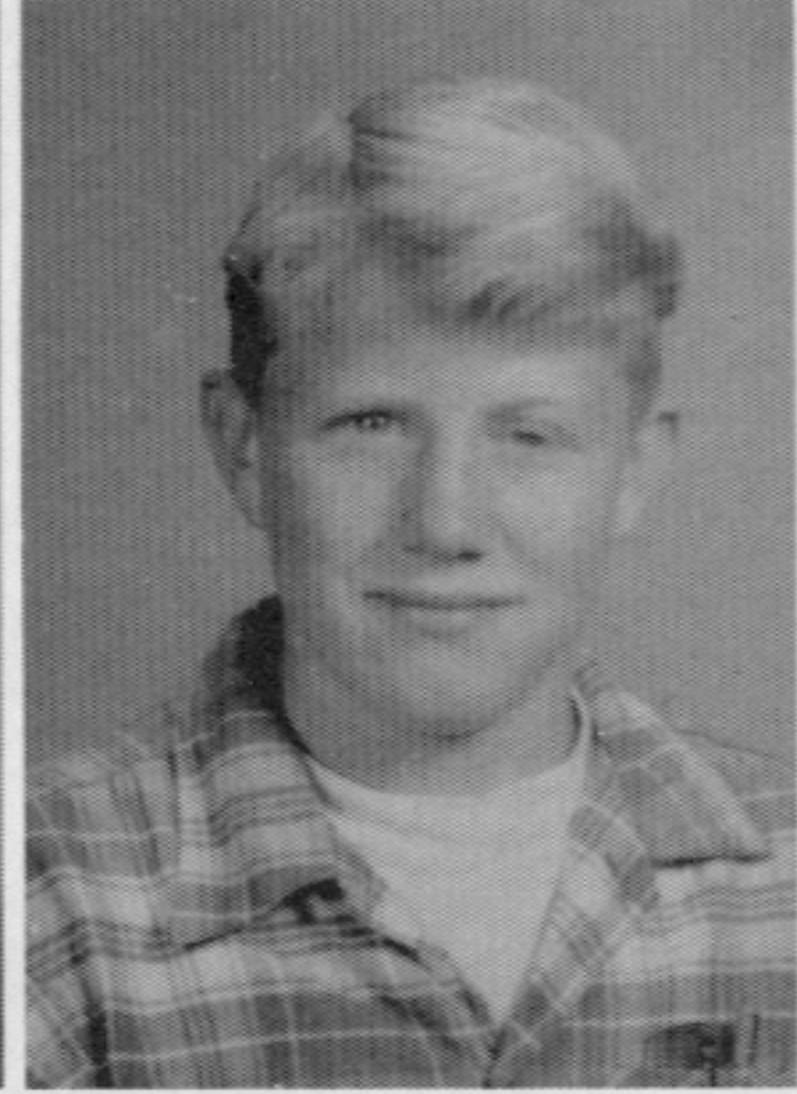

L. Brown
T. Brown
B. Brummett
D. Brummett

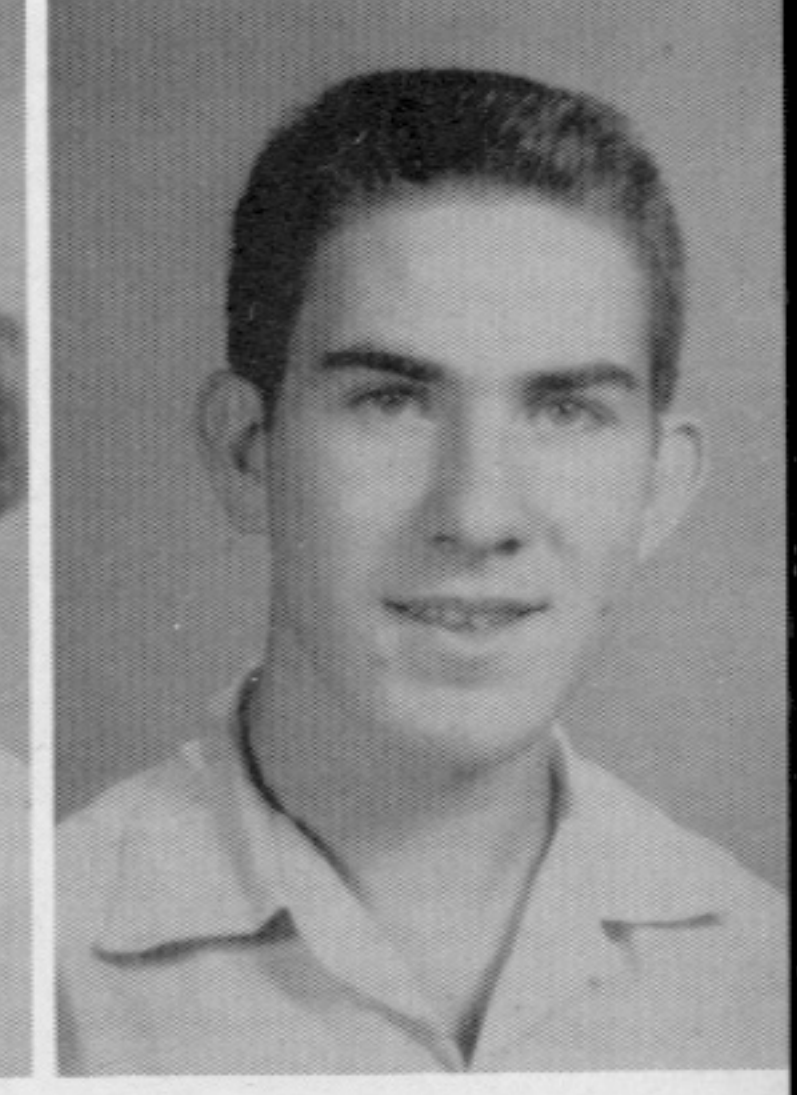
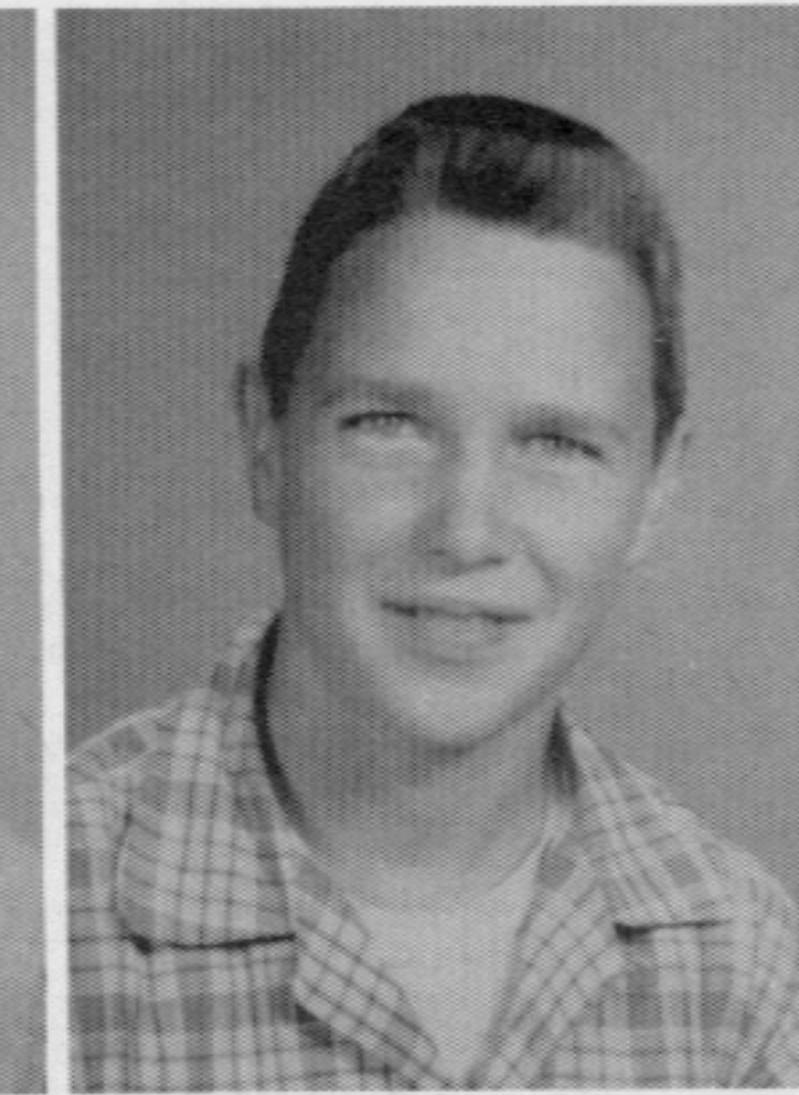

H. Adams
J. Adams
B. Allen
J. Baker

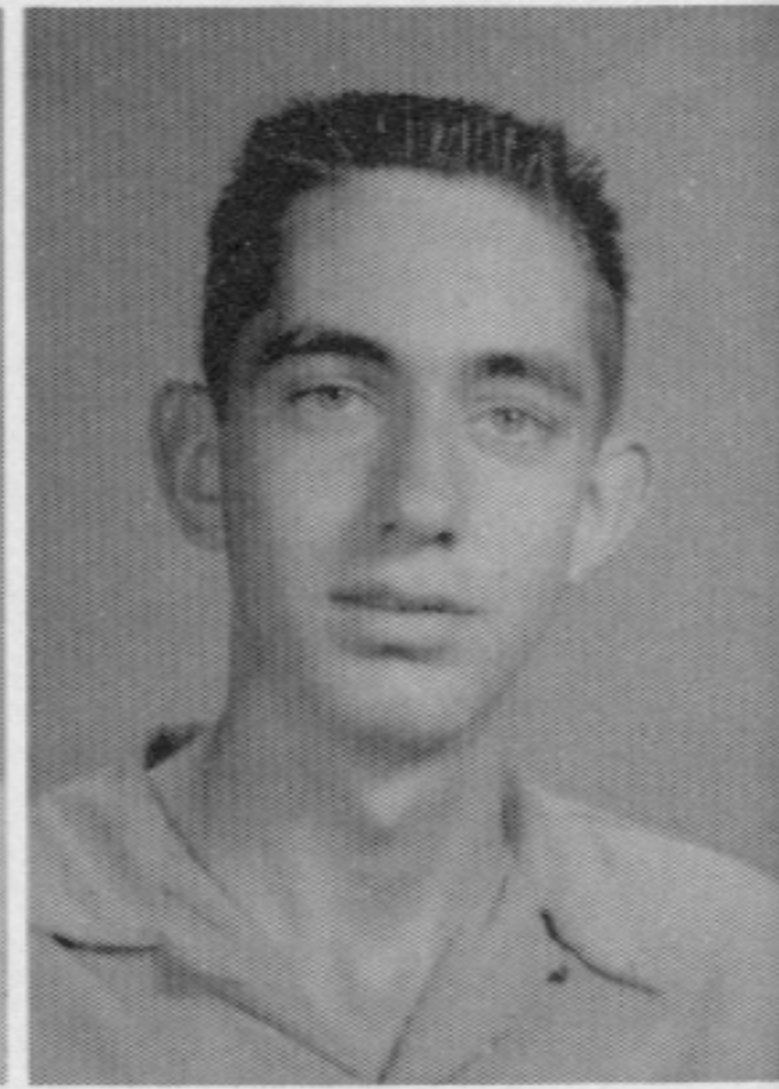

E. Brummett
A. Bullock
B. Bullock
M. Bullock

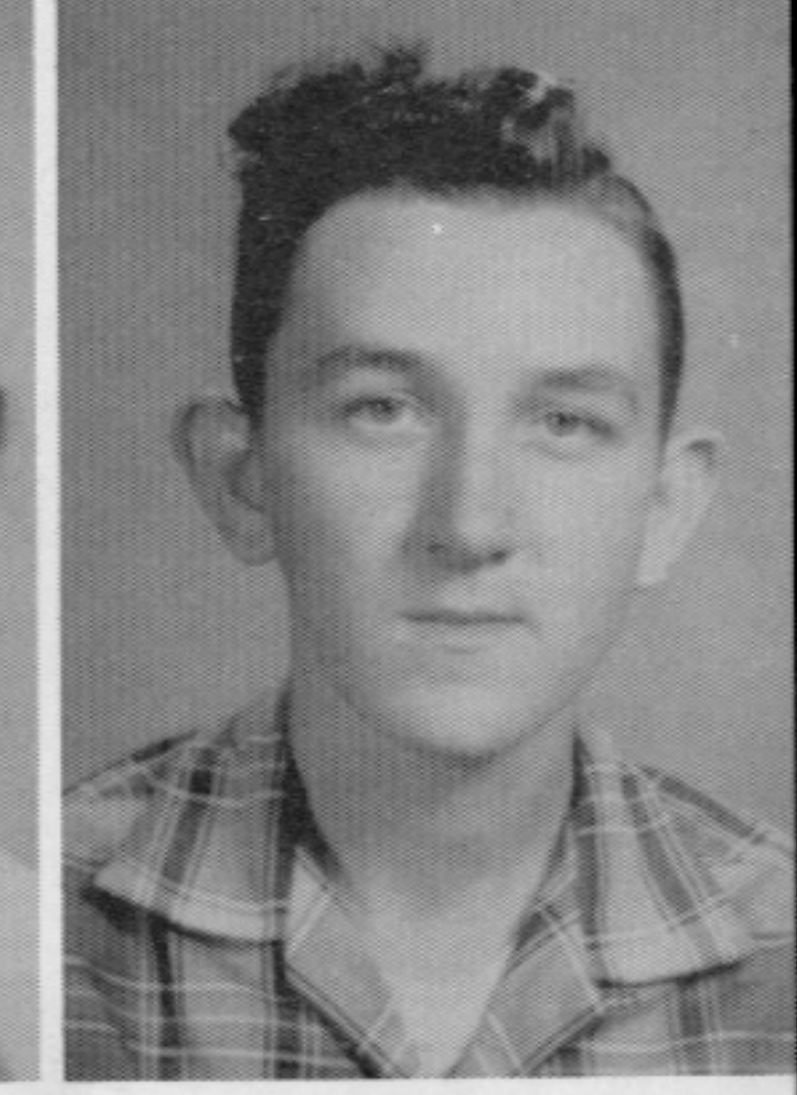
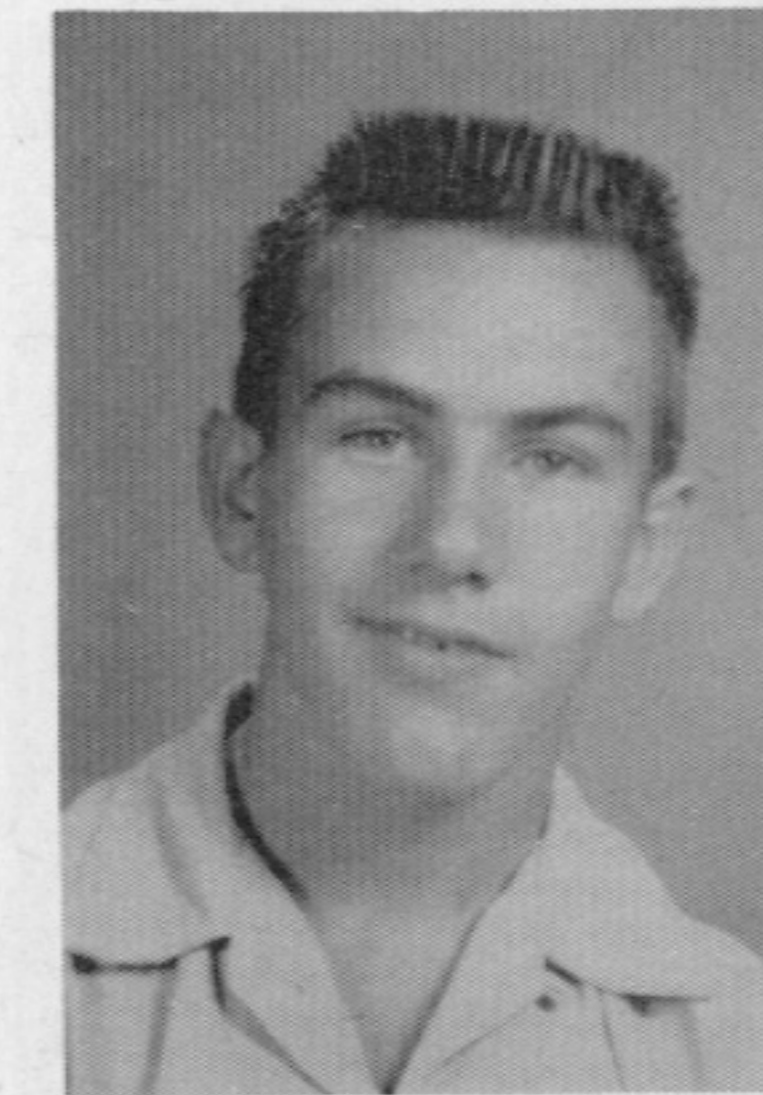

T. Baker
K. Baldwin
J. Belcher
V. Blair

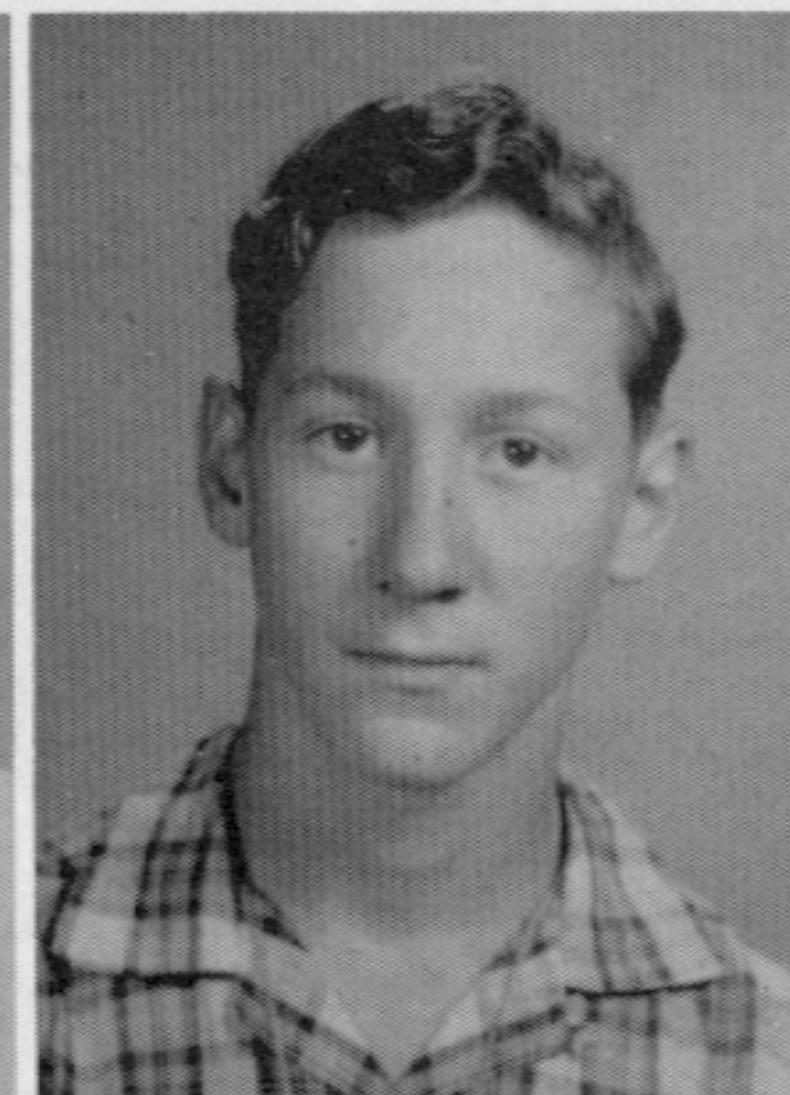

E. Burdette
K. Burdette
L. Burdette
M. Carpenter

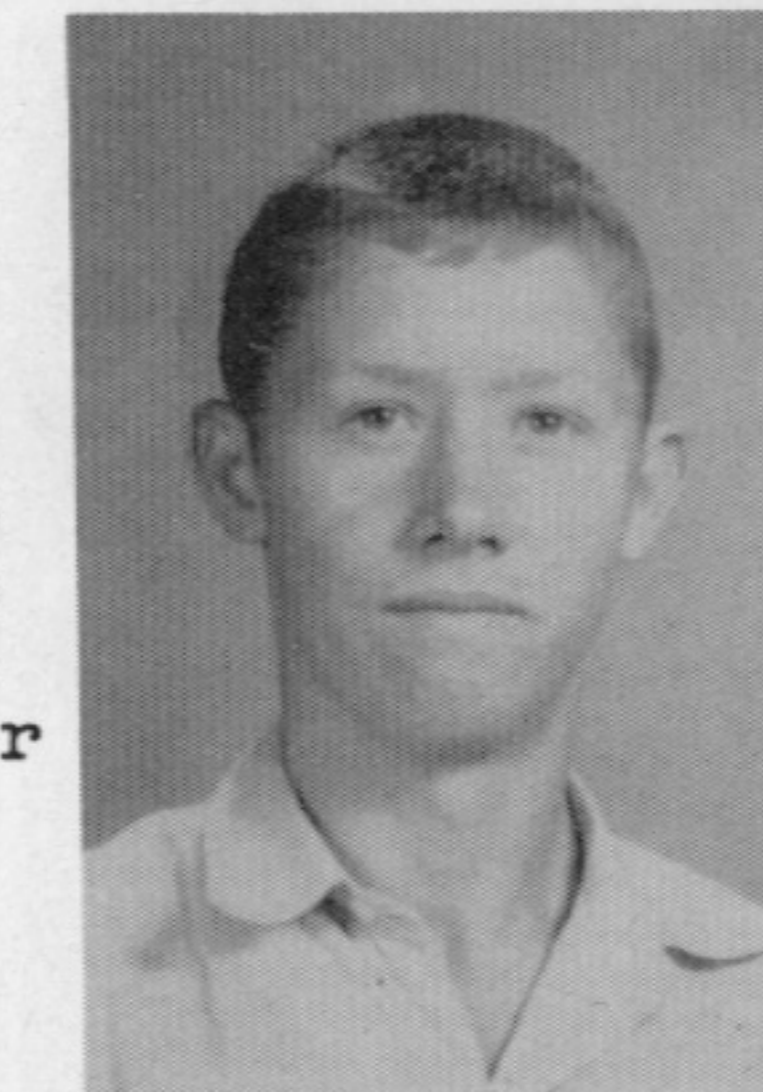

P. Blanton
V. Blanton
C. Bradley
J. Bradley

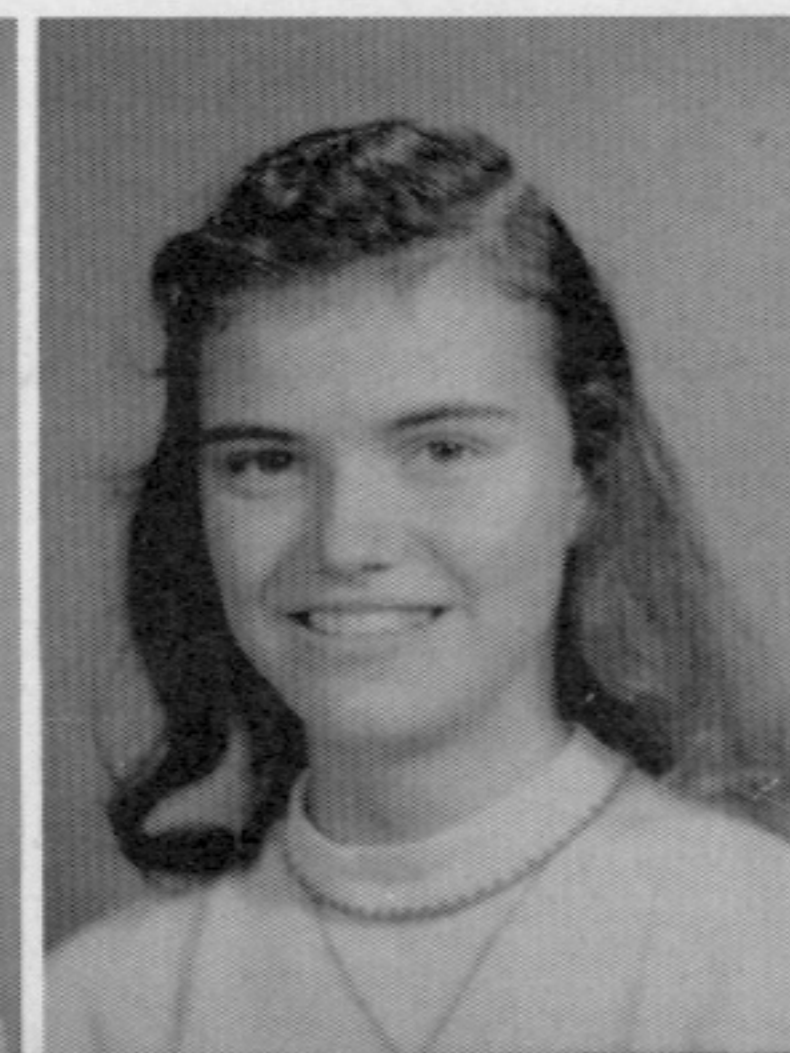

C. Cash
J. Cash
C. Chappell
J. Clark

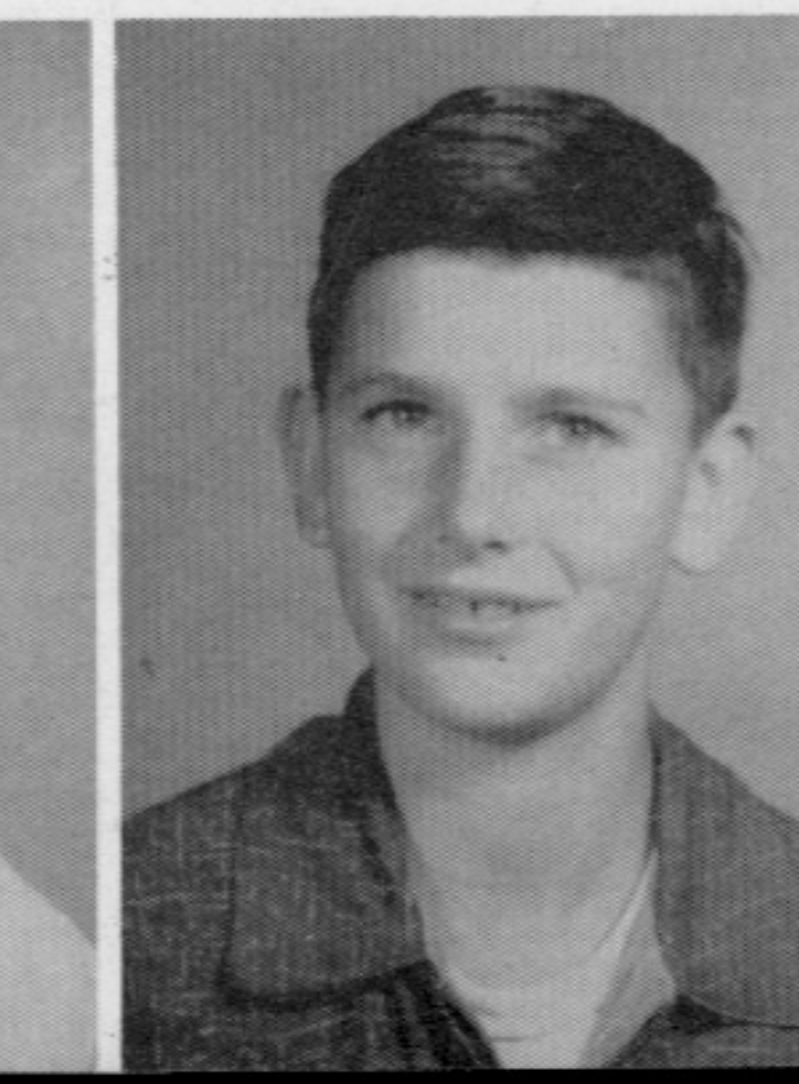
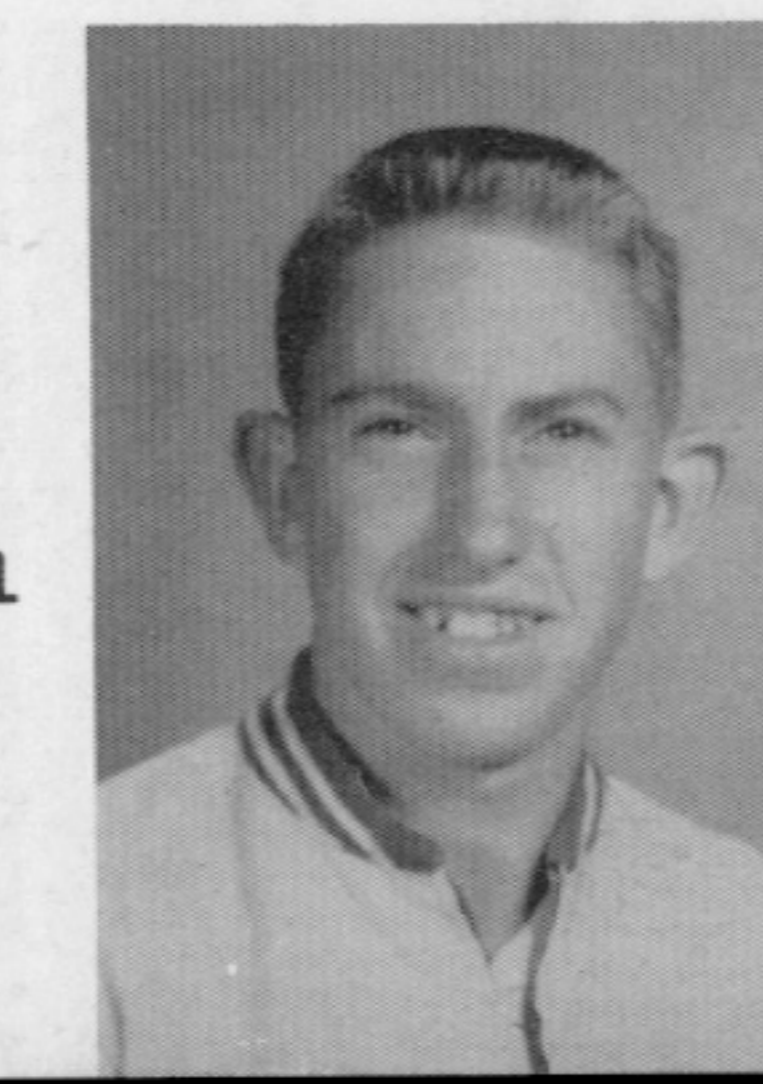

A. Coffey
C. Cope
M. Crawford
W. Creech

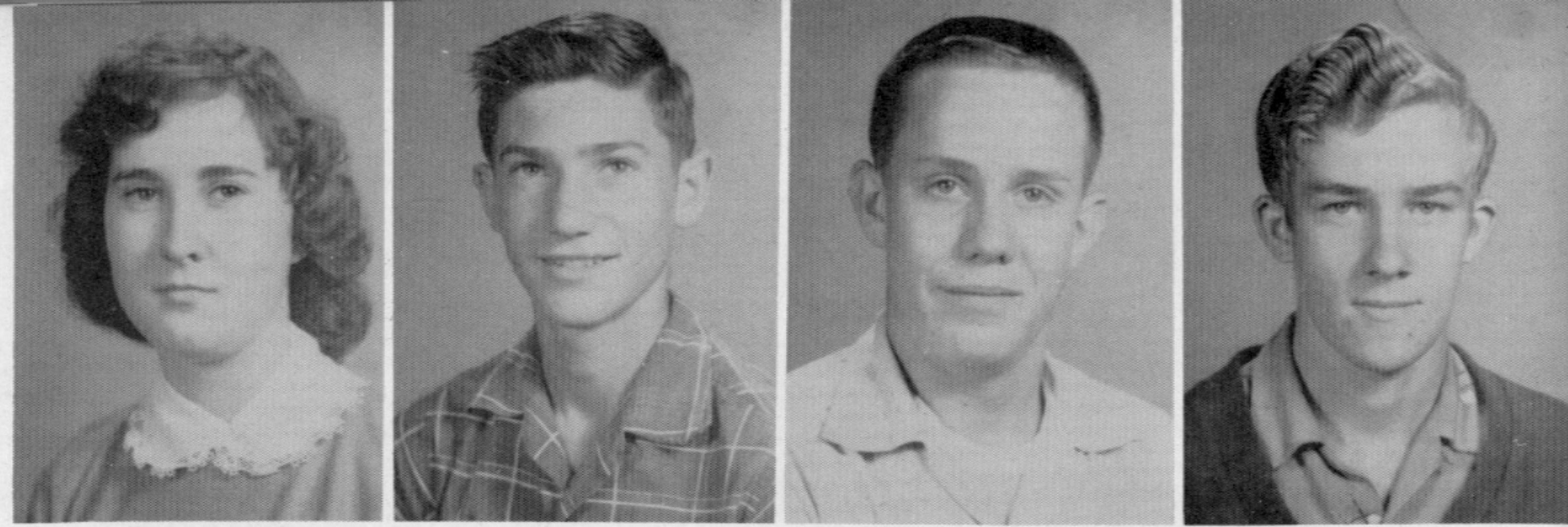

B. Houk
L. Houk
D. Huffman
R. Isaac



D. Cromer
R. Croucher
E. Cummins
L. Cummins

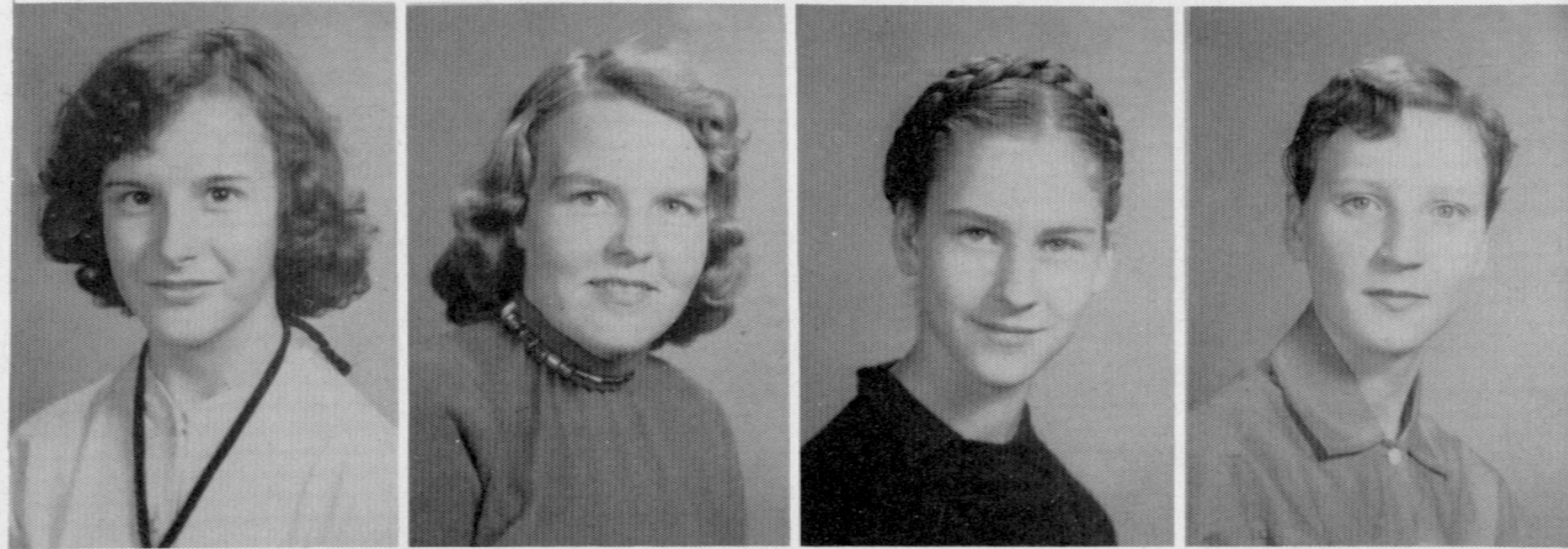

G. Lakes
D. Lear
R. Marcum
J. McFerron



S. Deborde
W. Deborde
L. Fletcher
J. Frith

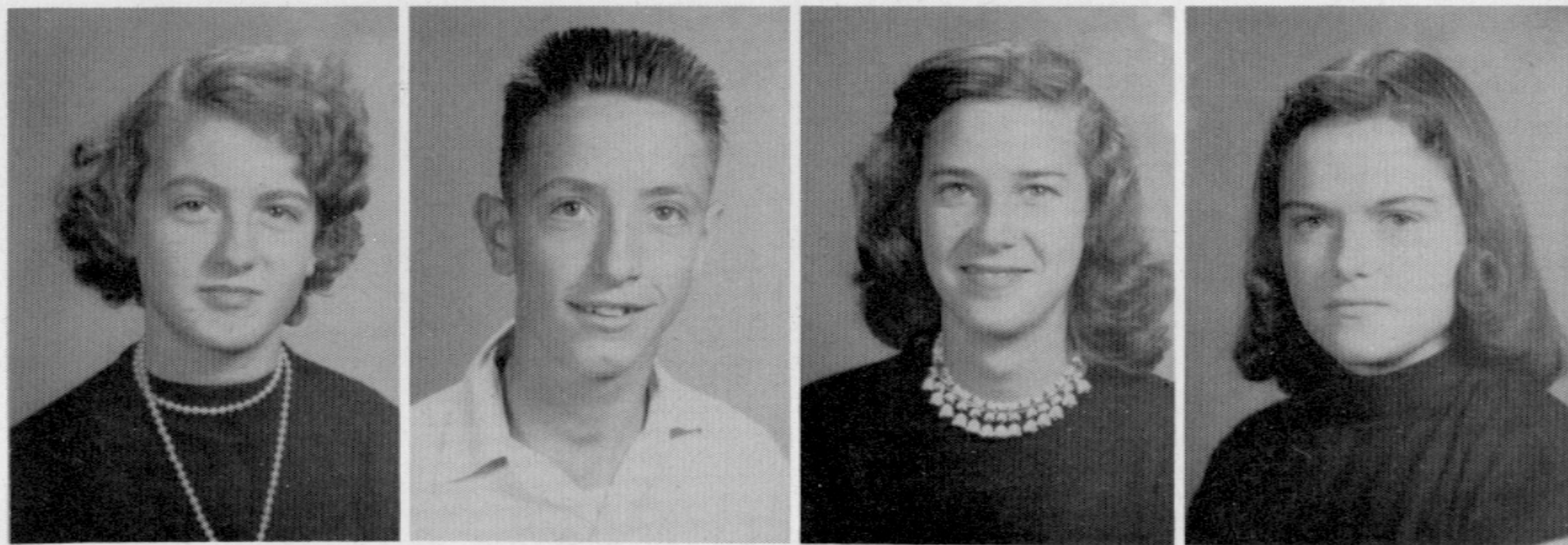

B. Mink
R. Mink
A. Napier
B. Osborne

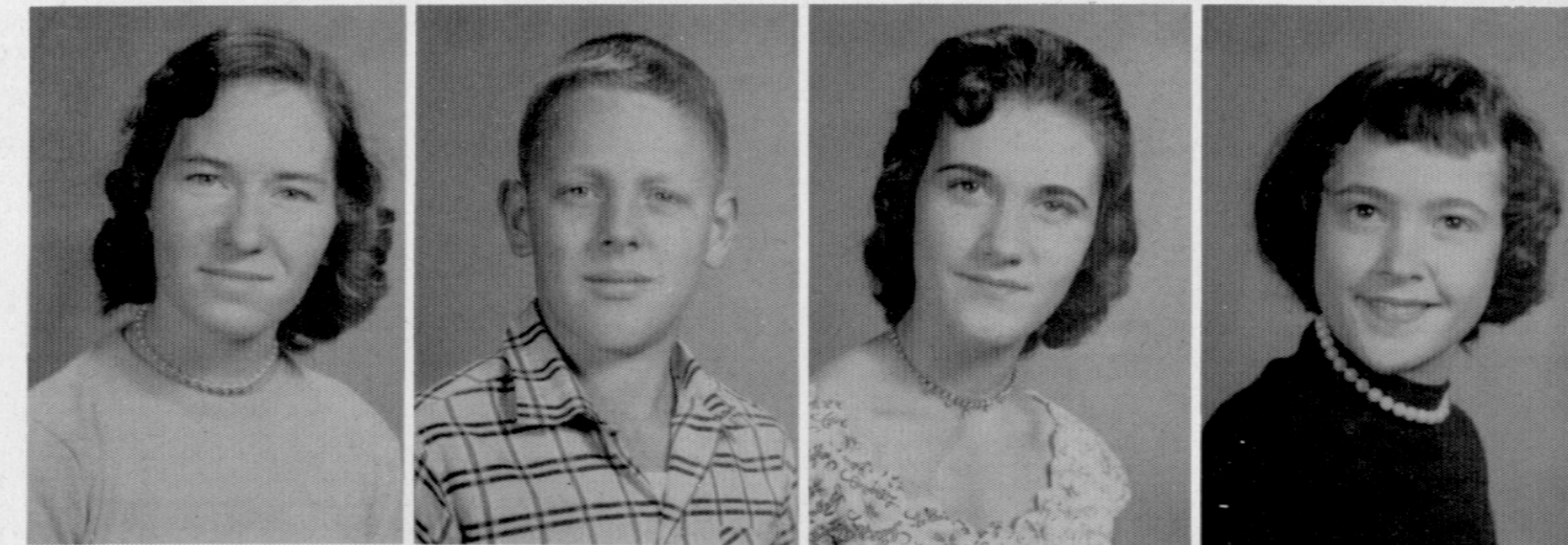

W. Frith
T. Graves
C. Gentry
M. Hansel

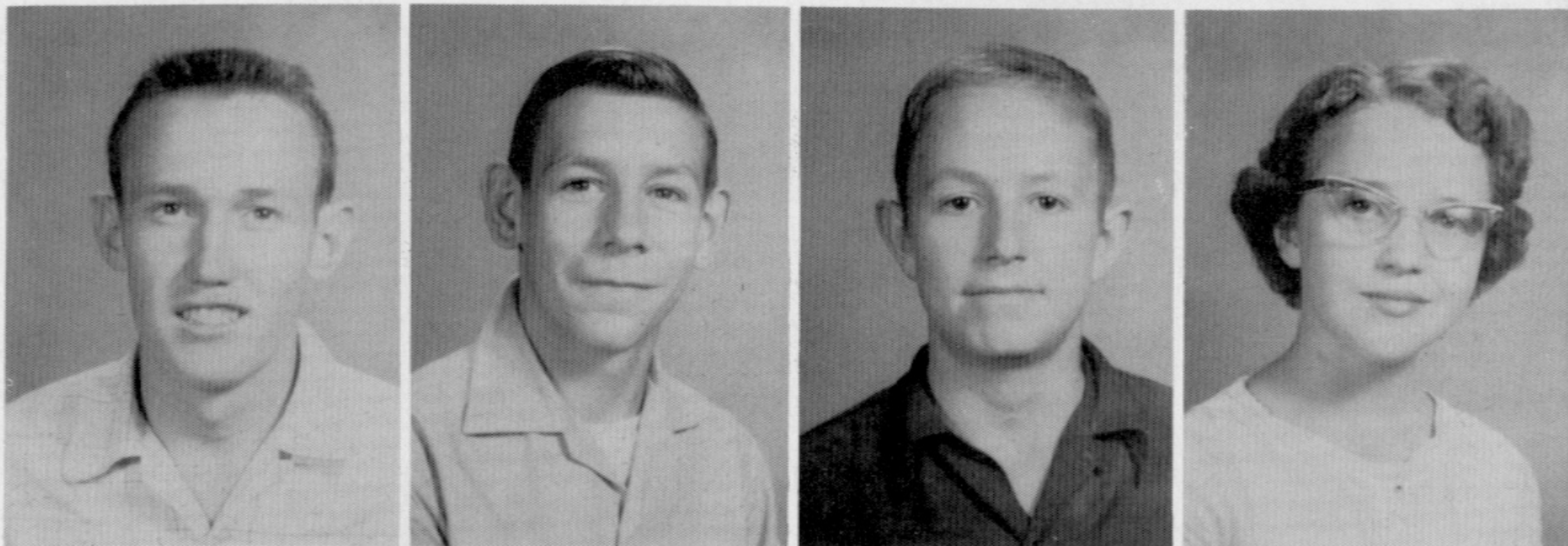

D. Owens
L. Owens
L. Payne
R. Phelps

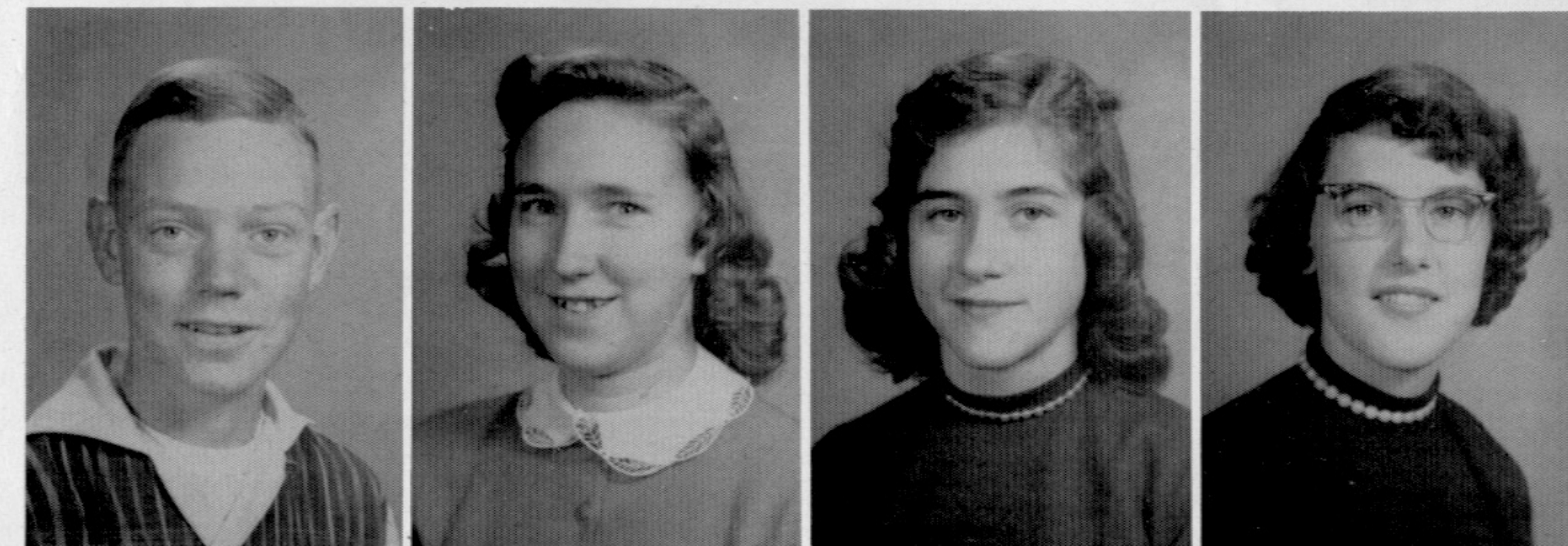

L. Harding
E. Harris
J. Hayes
D. Hopkins

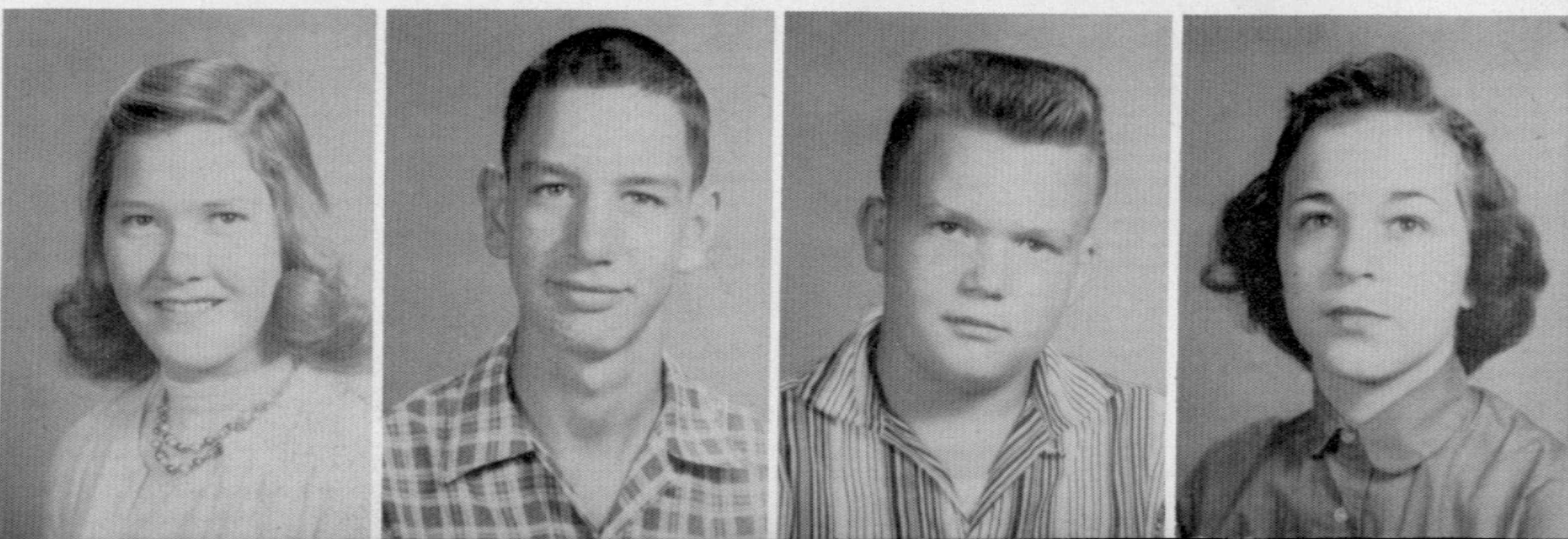

B. Pingleton
W. Ponder
D. Pope
F. Powell



S. Rector
B. Reese
L. Renner
R. Reppert



W. Riddle
A. Rimell
D. Roberts
M. Saylor

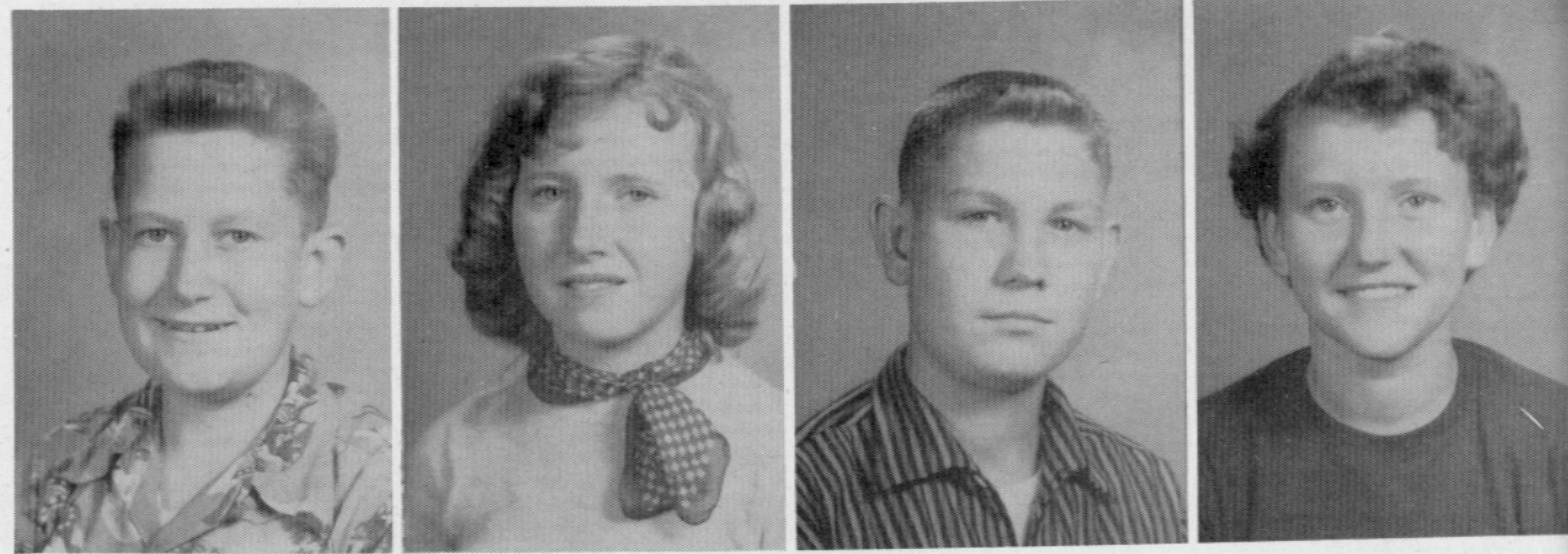

R. Sigmon
R. Singleton
S. Singleton
V. Singleton

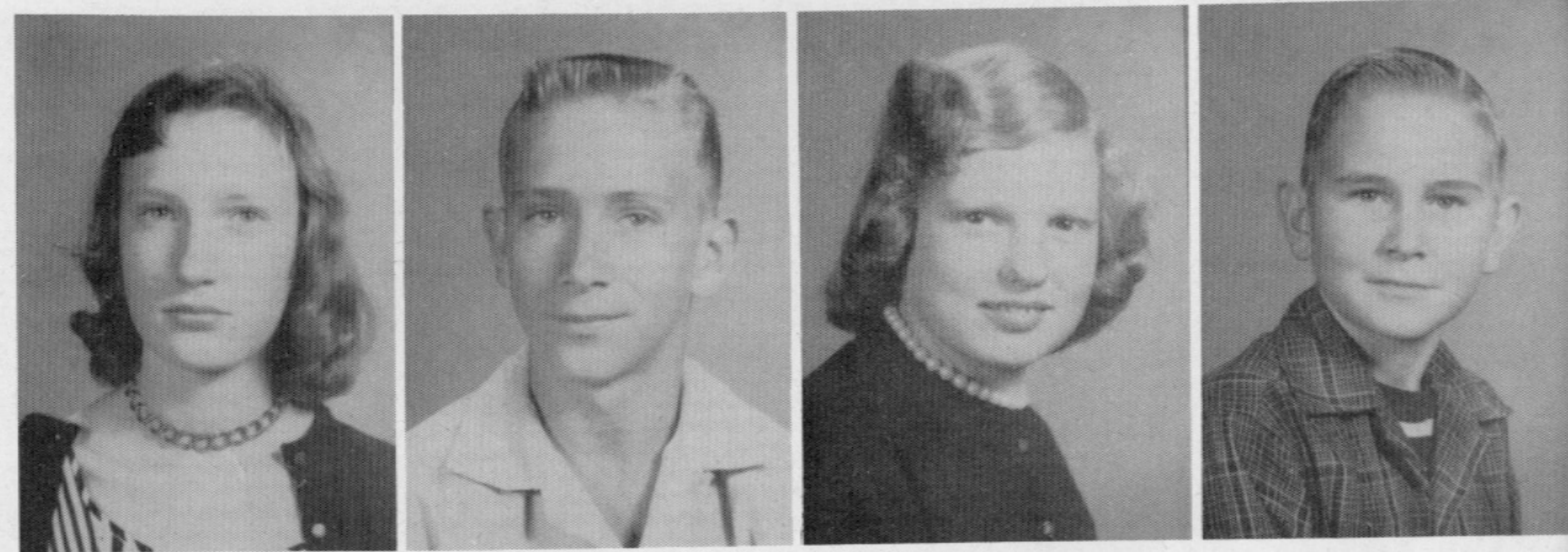

H. Smith
M. Spires
R. Thacker
J. Thomas



B. Thompson
L. Thompson
H. Turpin
C. Whitaker

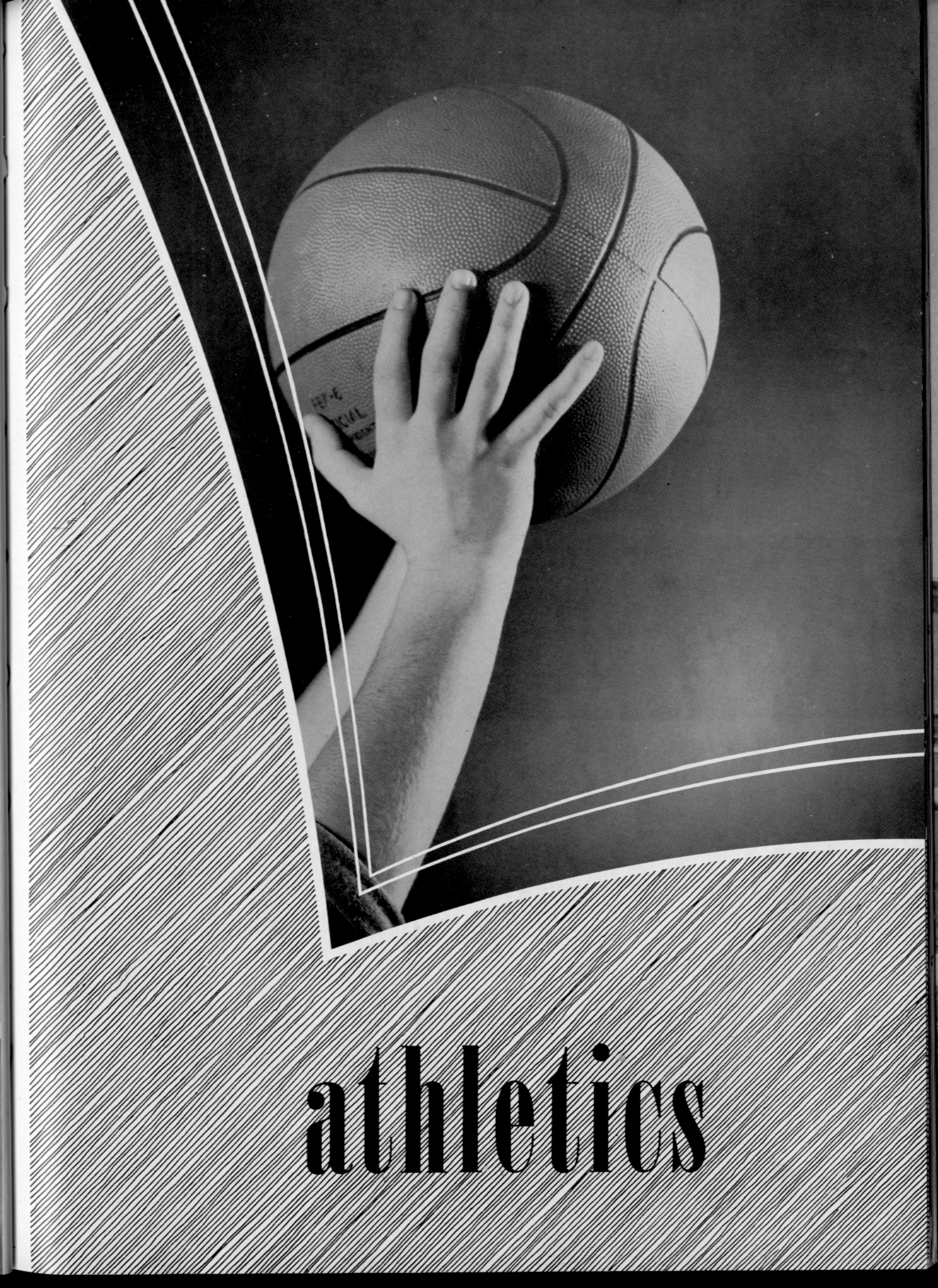

athletics

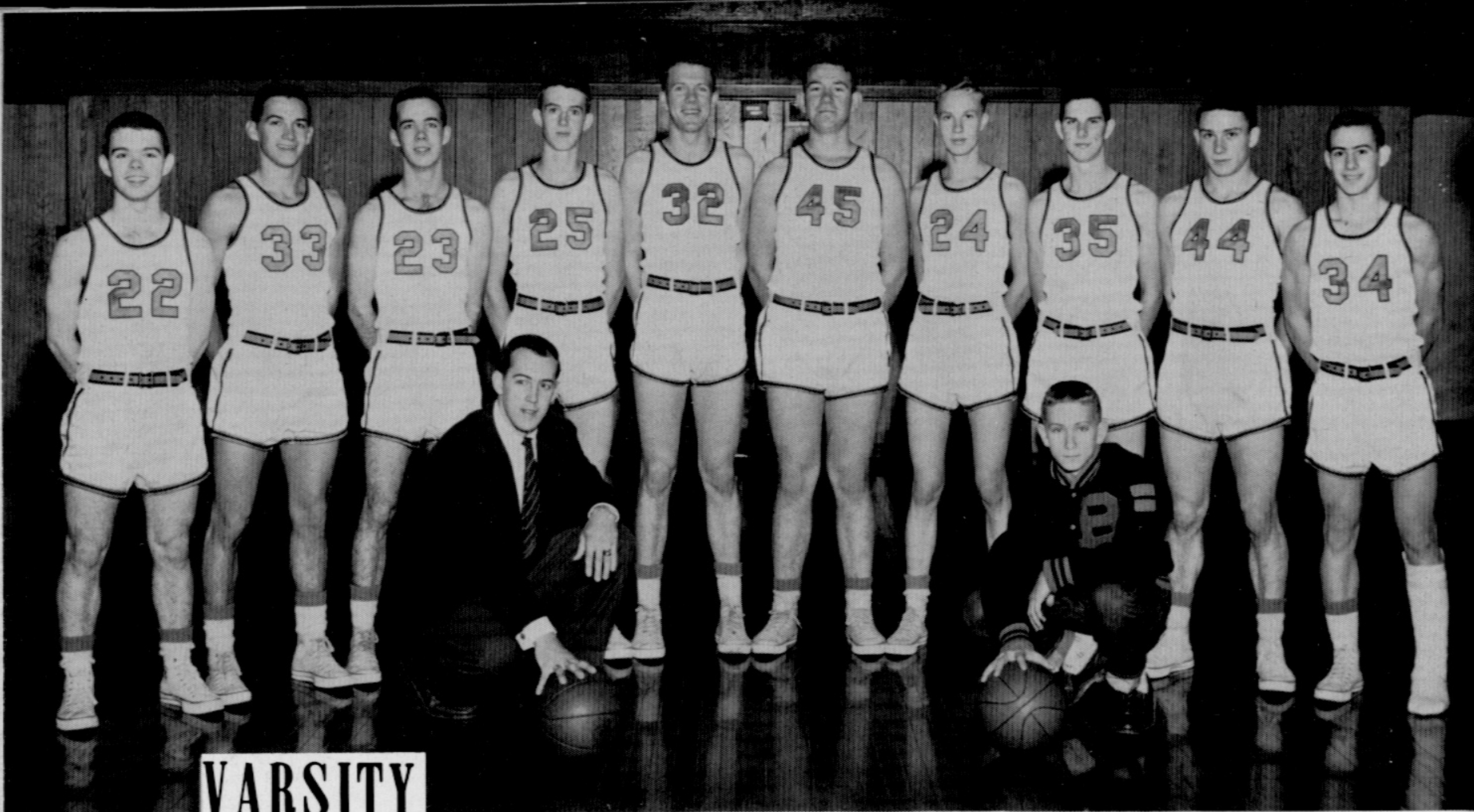

VARSITY

Standing: Byron Owens, Terry Chandler, Paul Adams, Buford Parkerson, Ronnie Sutton, Ronnie Laswell, Vanus Brown, Larry Harris, J.H. Pennington, Kenneth Stevens. Seated: Coach Harper and Manager, Ronnie Singleton

BASKETBALL

Left to right: Ronnie Singleton, Billy Hopkins, Ben Broughton, Bill Colson, Gordon Richmond, Cledith Thacker, Estil Owens, James Powell, Alvie Reynolds, Leroy Livesay.

JUNIOR

VARSITY

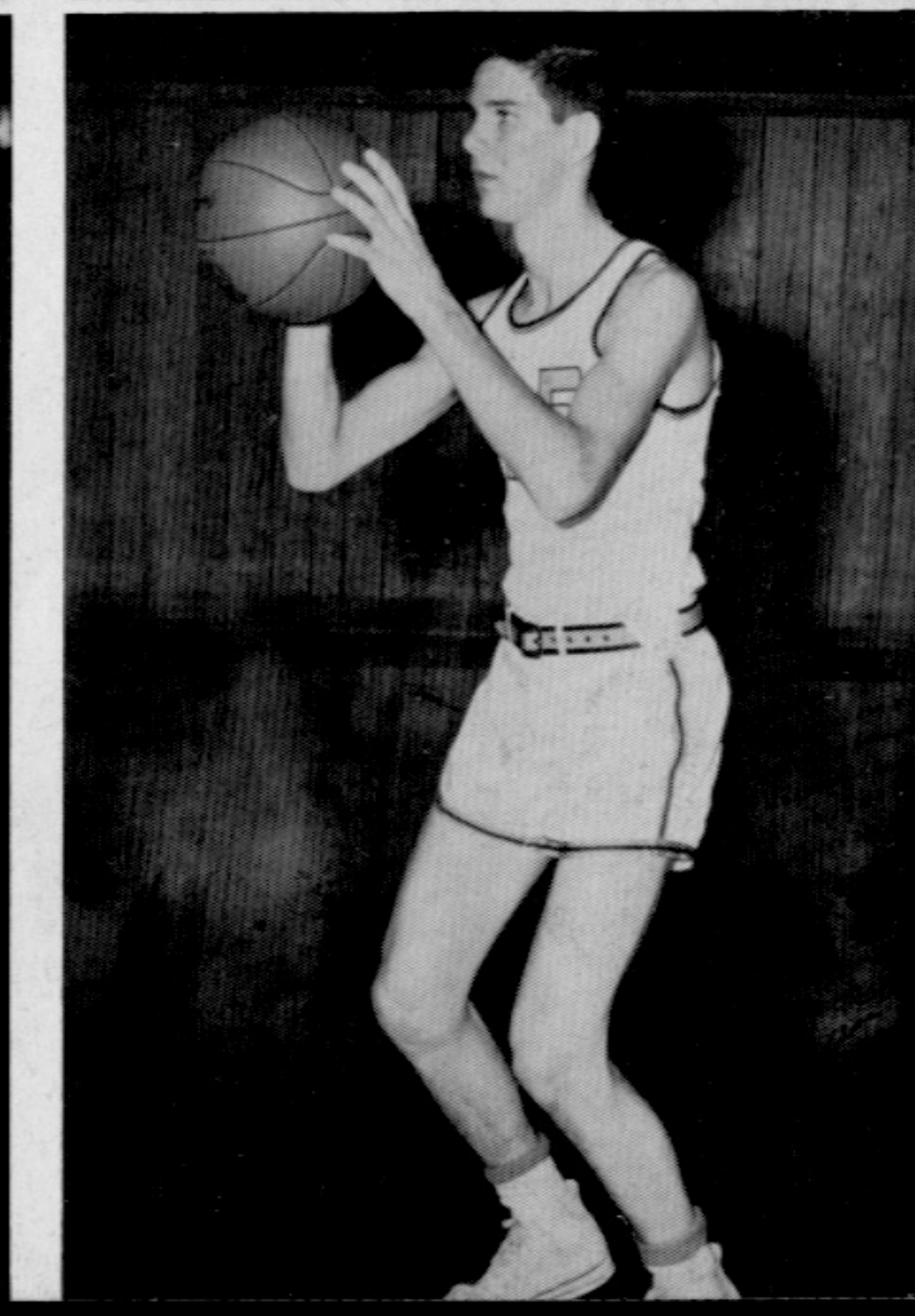
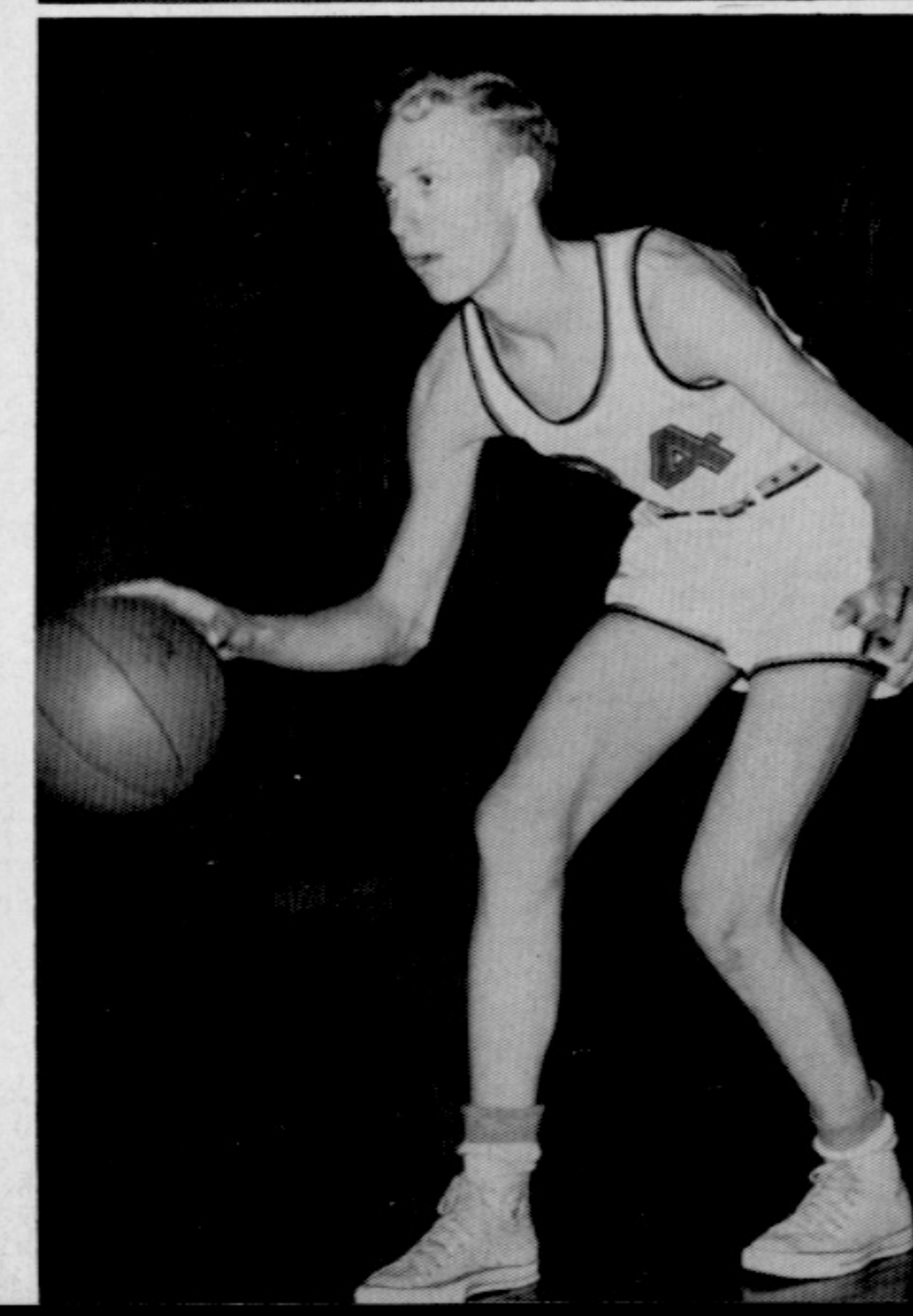
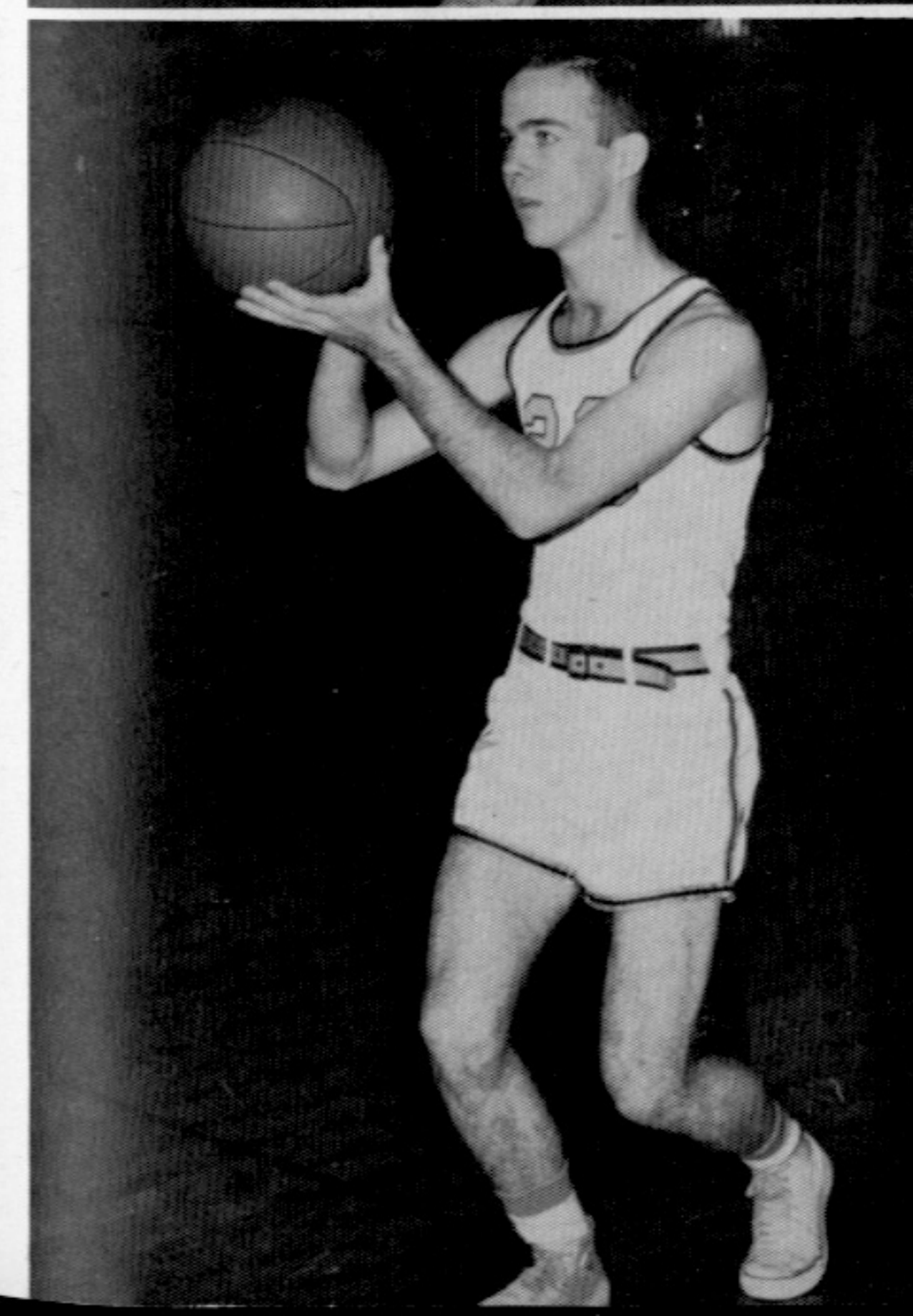
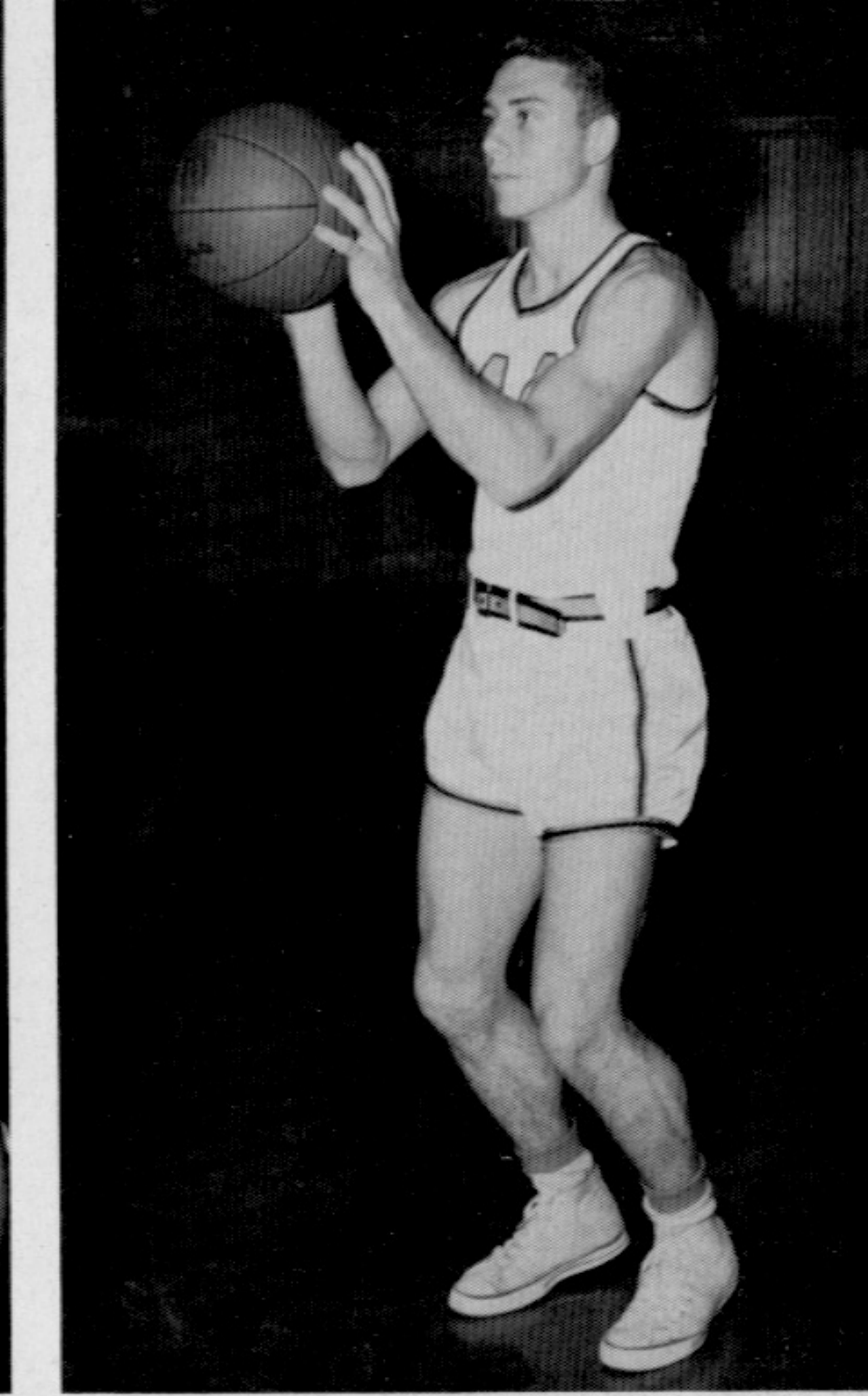
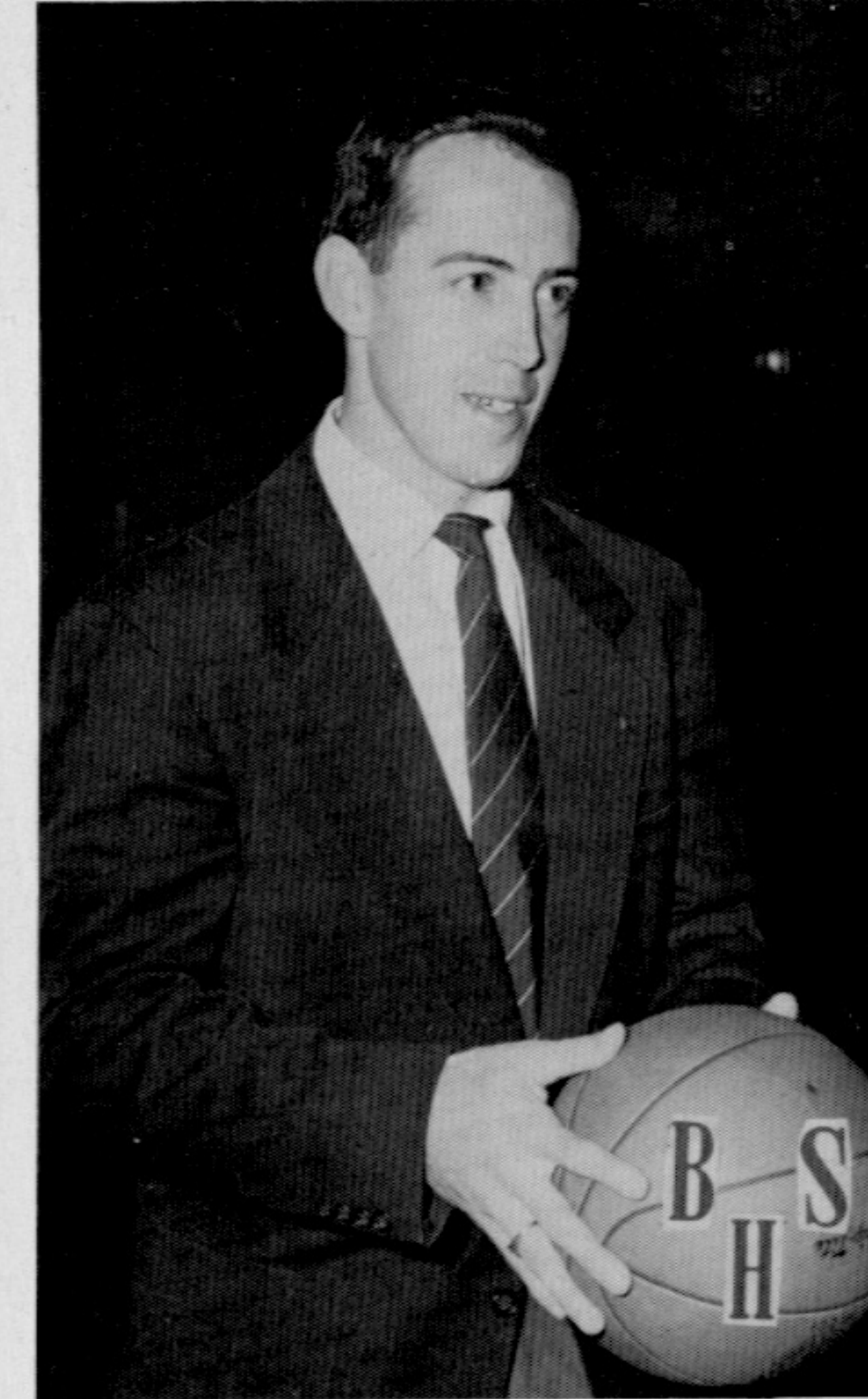
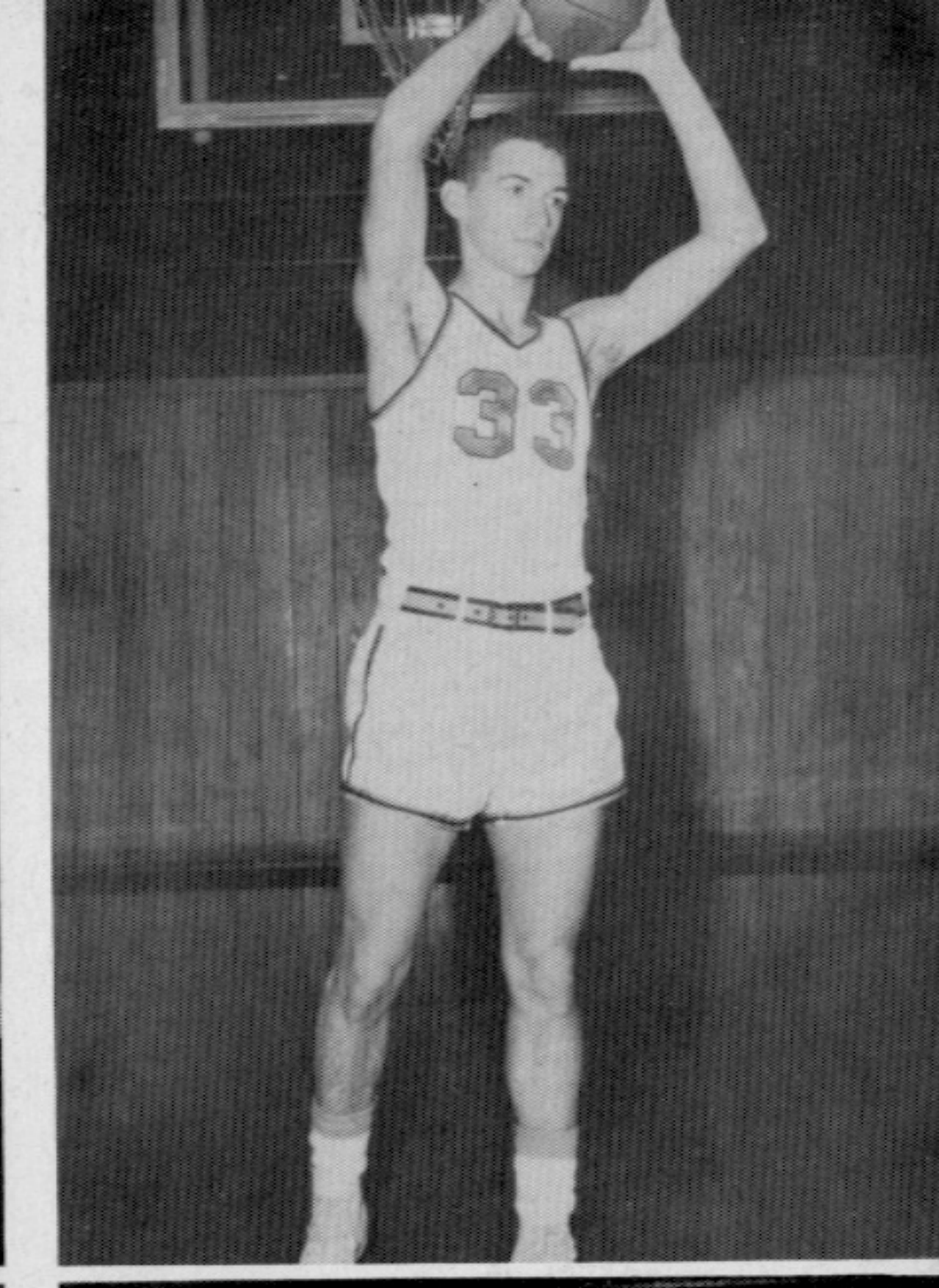
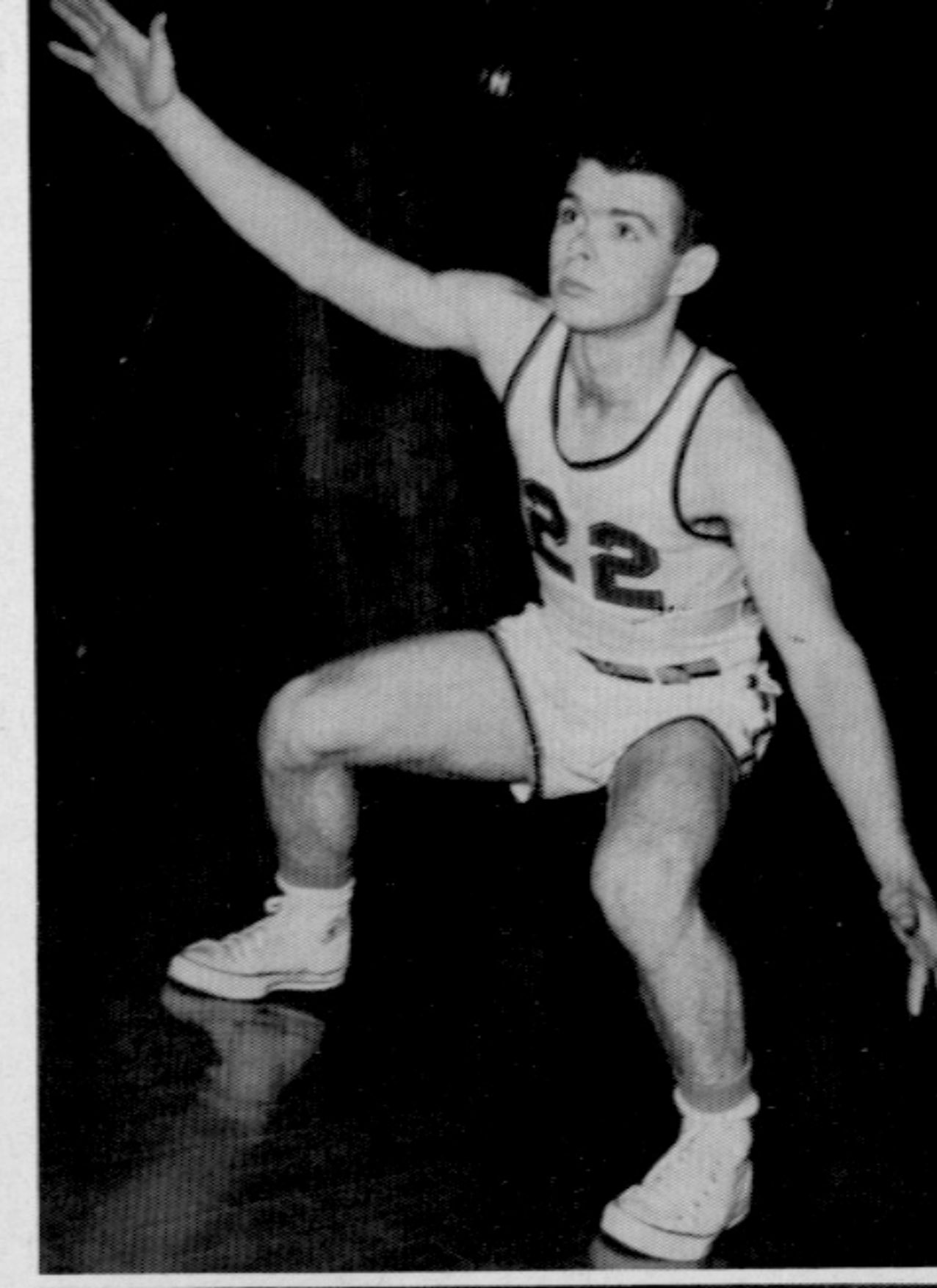
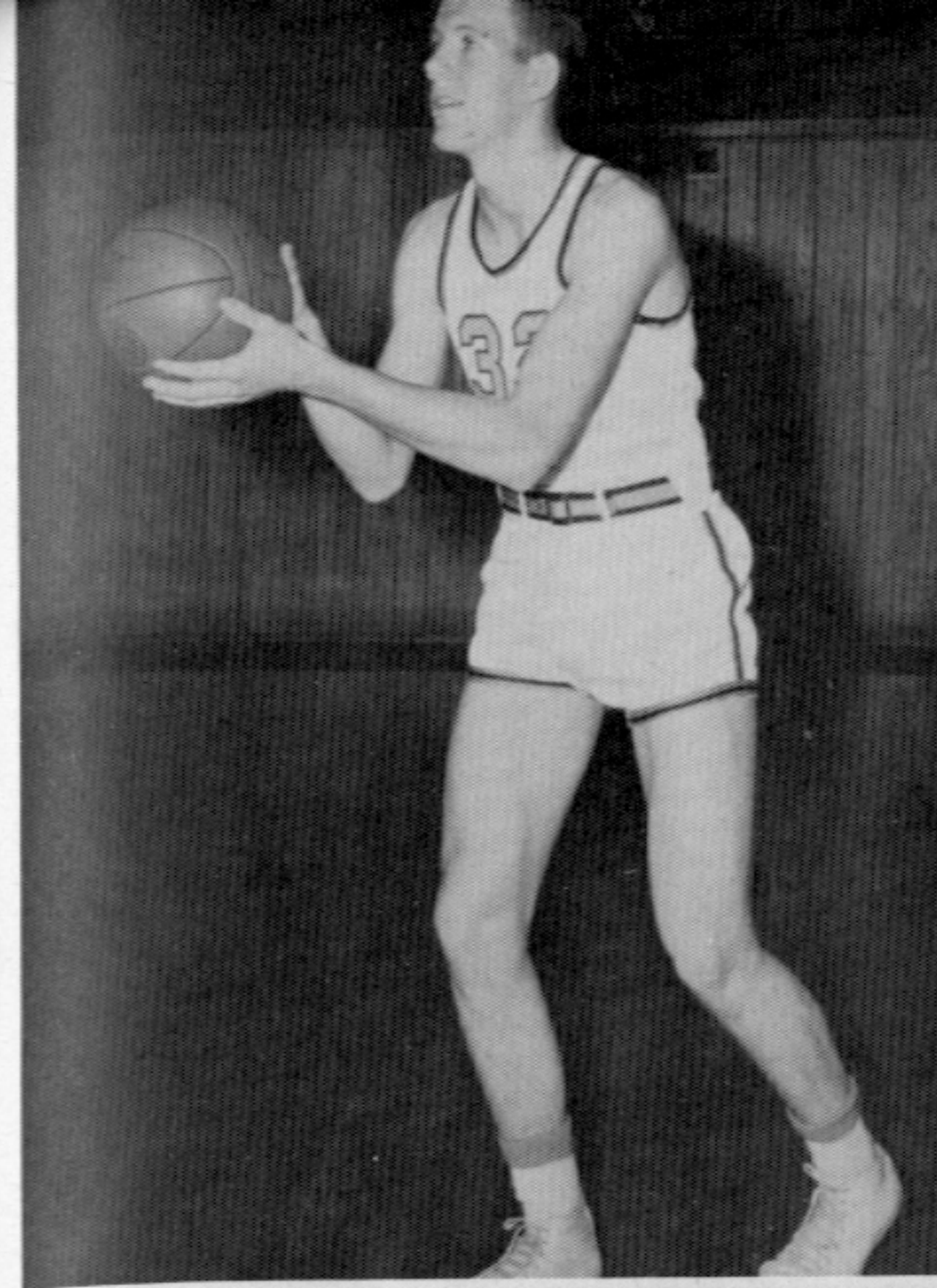
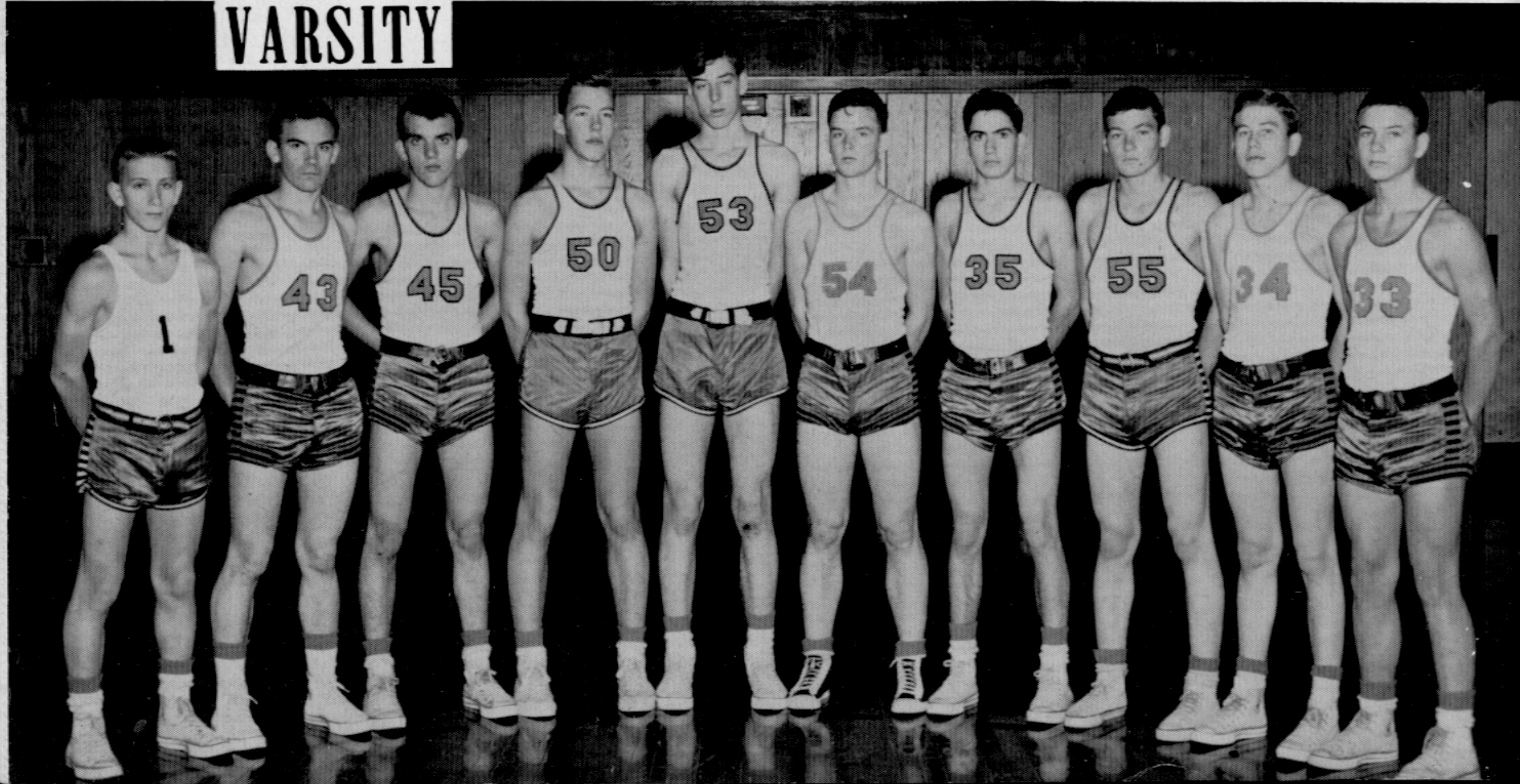

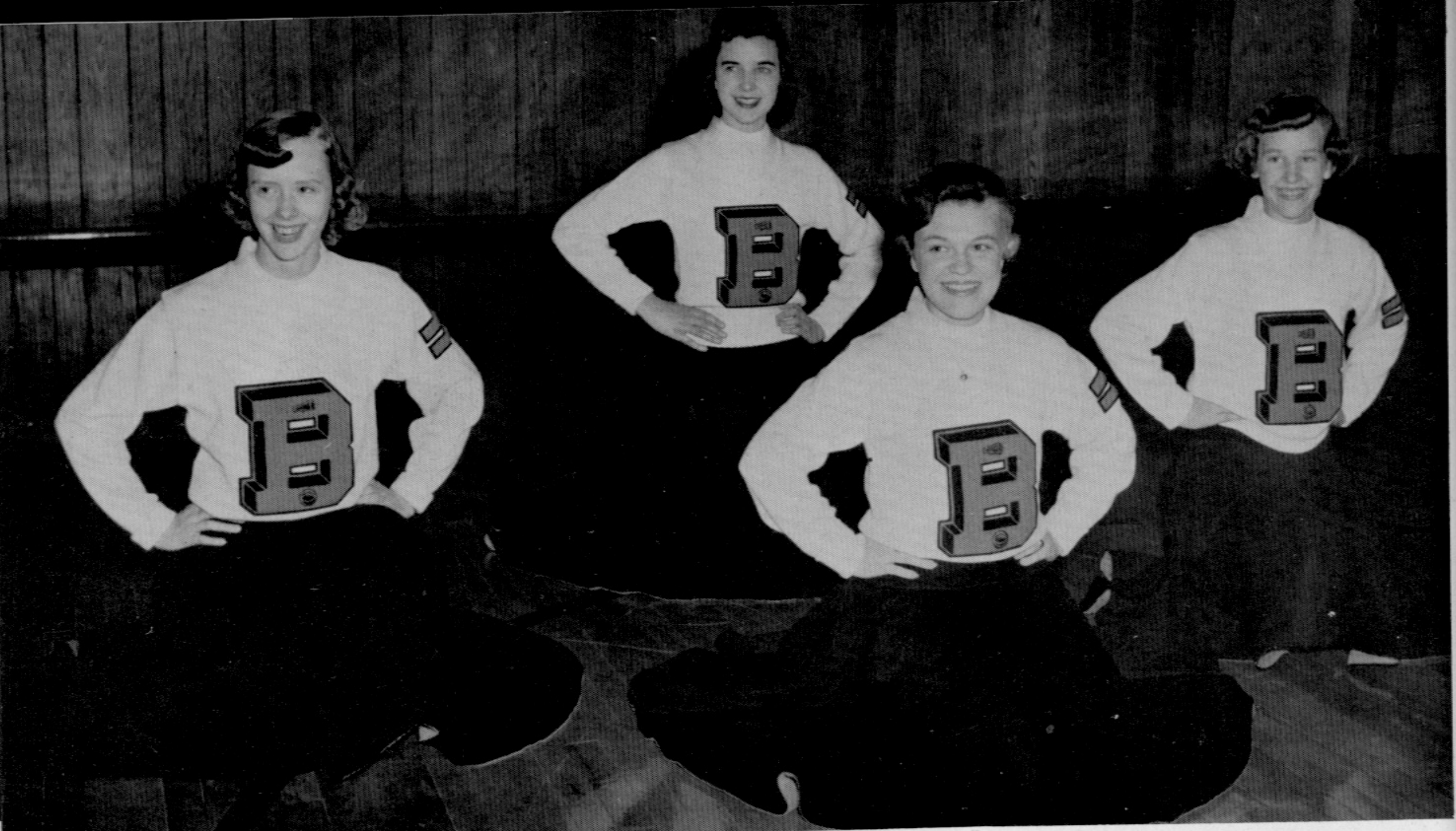

From left to right: Linda Sutton, Alene Norton, Maxine Holman, Louanna Norton

CHEERLEADERS



BRODHEAD HIGH SCHOOL BASKETBALL SCHEDULE

Nov. 13	Annville	-----	Home
Nov. 16	Buckeye	-----	Home
Nov. 20	London	-----	Away
Nov. 27	Crab Orchard	--	Home
Nov. 30	Madison	-----	Away
Dec. 4	Livingston	----	Away
Dec. 7	Memorial	-----	Home
Dec. 11	Liberty	-----	Away
Dec. 14	Mt. Vernon	----	Home
Dec. 18	McKinney	-----	Away
Dec. 20	Stanford	-----	Home
Jan. 8	Buckeye	-----	Away
Jan. 11	Berea	-----	Away
Jan. 15	Livingston	----	Home
Jan. 18	Mt. Vernon	----	Away
Jan. 22	Middleburg	----	Home
Jan. 25	Pulaski Co.	---	Away
Jan. 29	Memorial	-----	Away
Feb. 1	Berea	-----	Home
Feb. 6	Mercer Co.	----	Away
Feb. 8	Ferguson	-----	Home
Feb. 12	Stanford	-----	Away
Feb. 15	Pulaski Co.	---	Home
Feb. 19	Crab Orchard	--	Away
Feb. 22	Liberty	-----	Home

COACH: Joe Harper

TIGERS!

activities



KING

QUEEN

HALLOWEEN

CARNIVAL

ROYAL

COURT

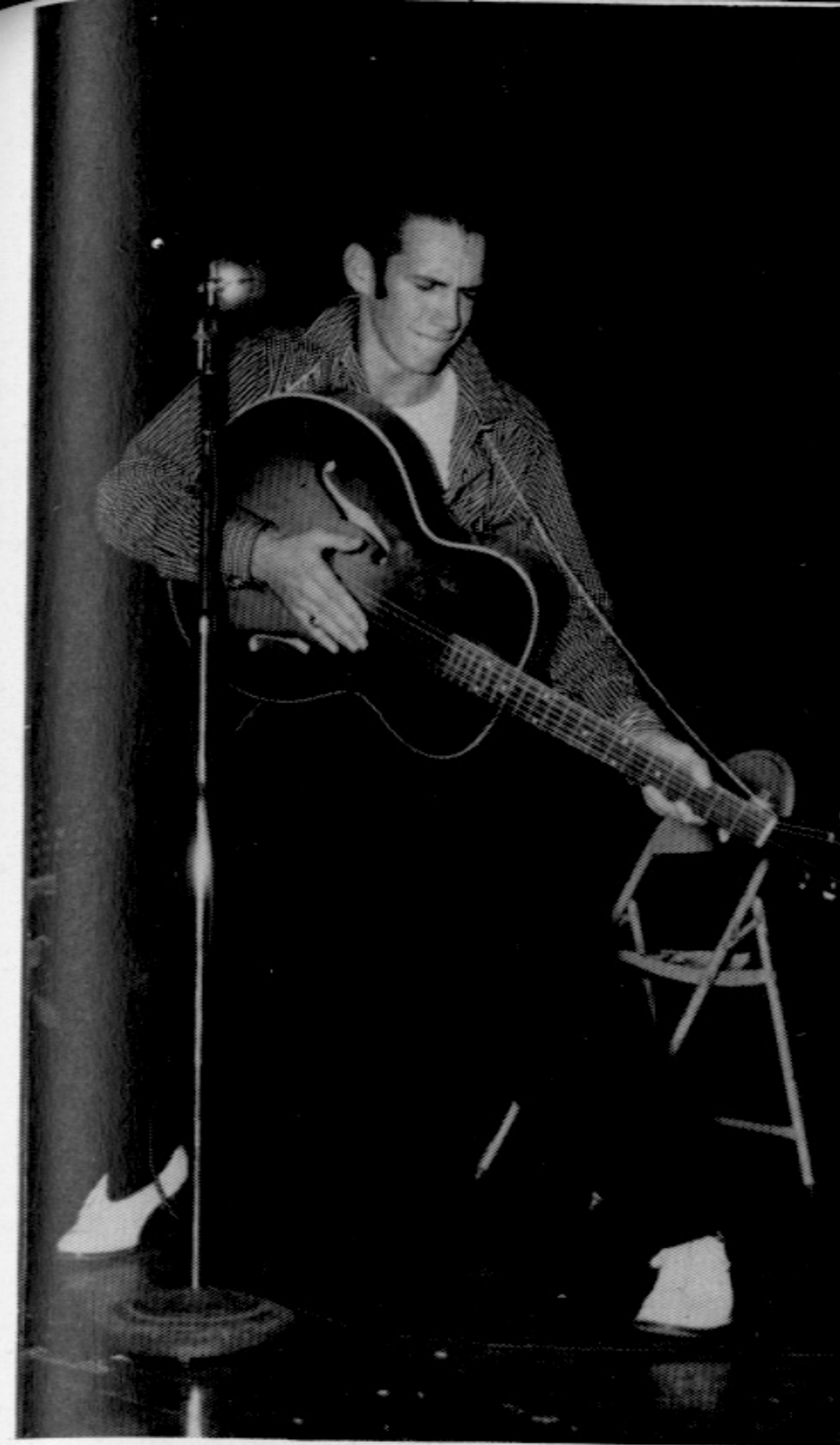

LITTLE

RENFRO

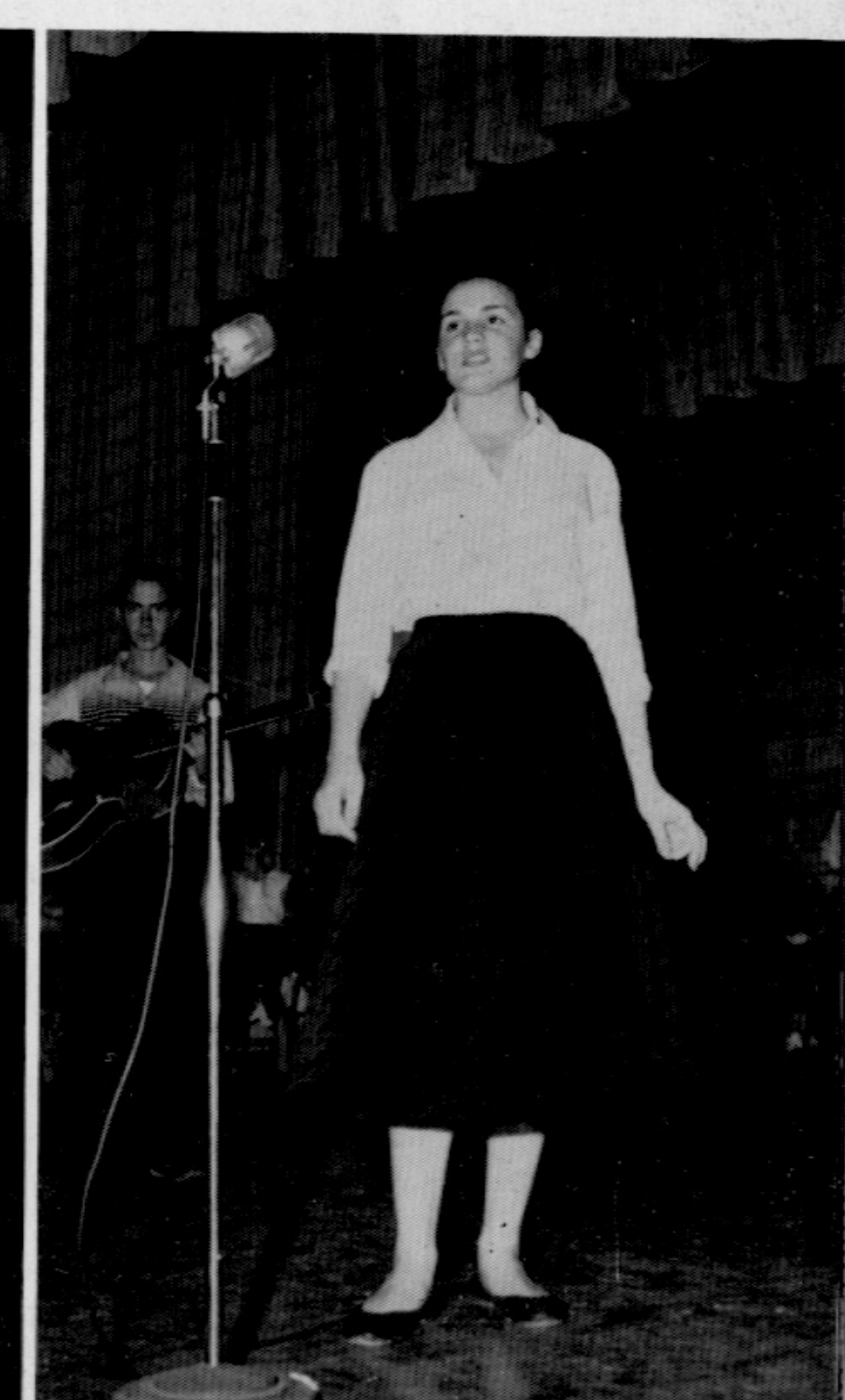



TOM THUMB

WEDDING



GABBIN'

COURTIN'



BAND

MUSIC

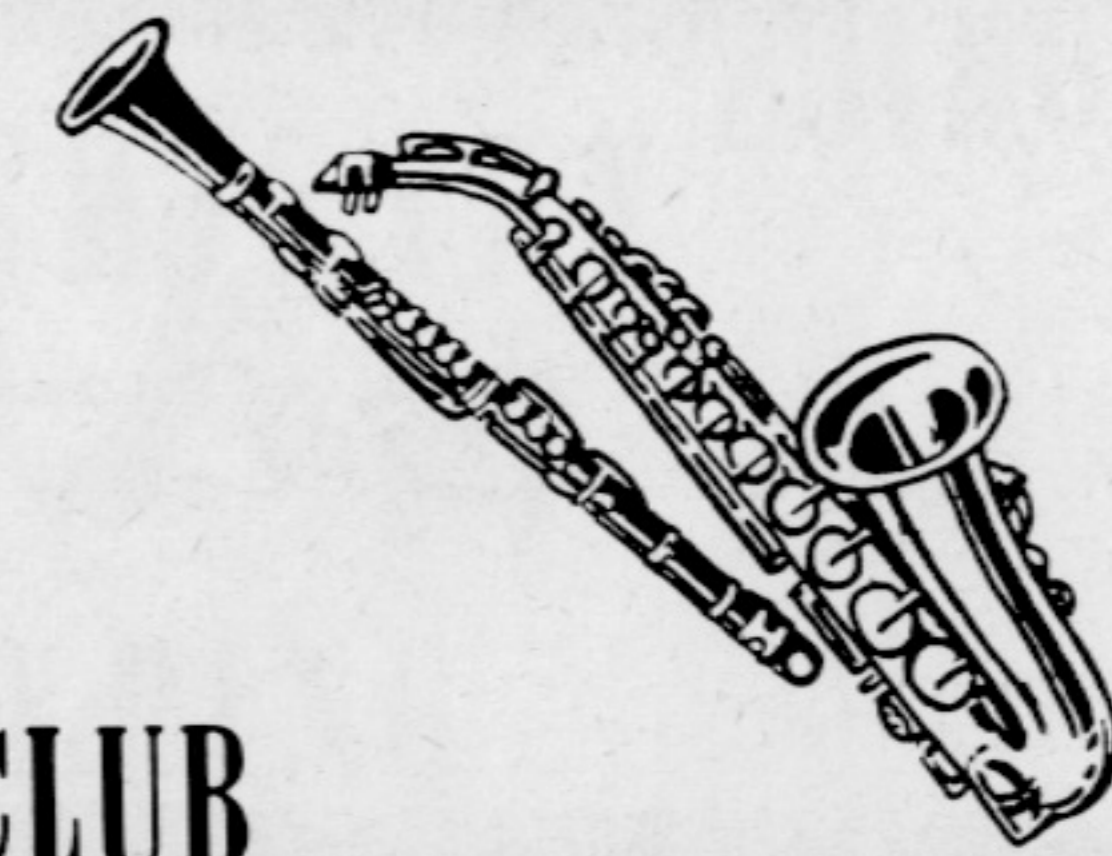

GLEE CLUB





HOME ECONOMICS



F.H.A. OFFICERS

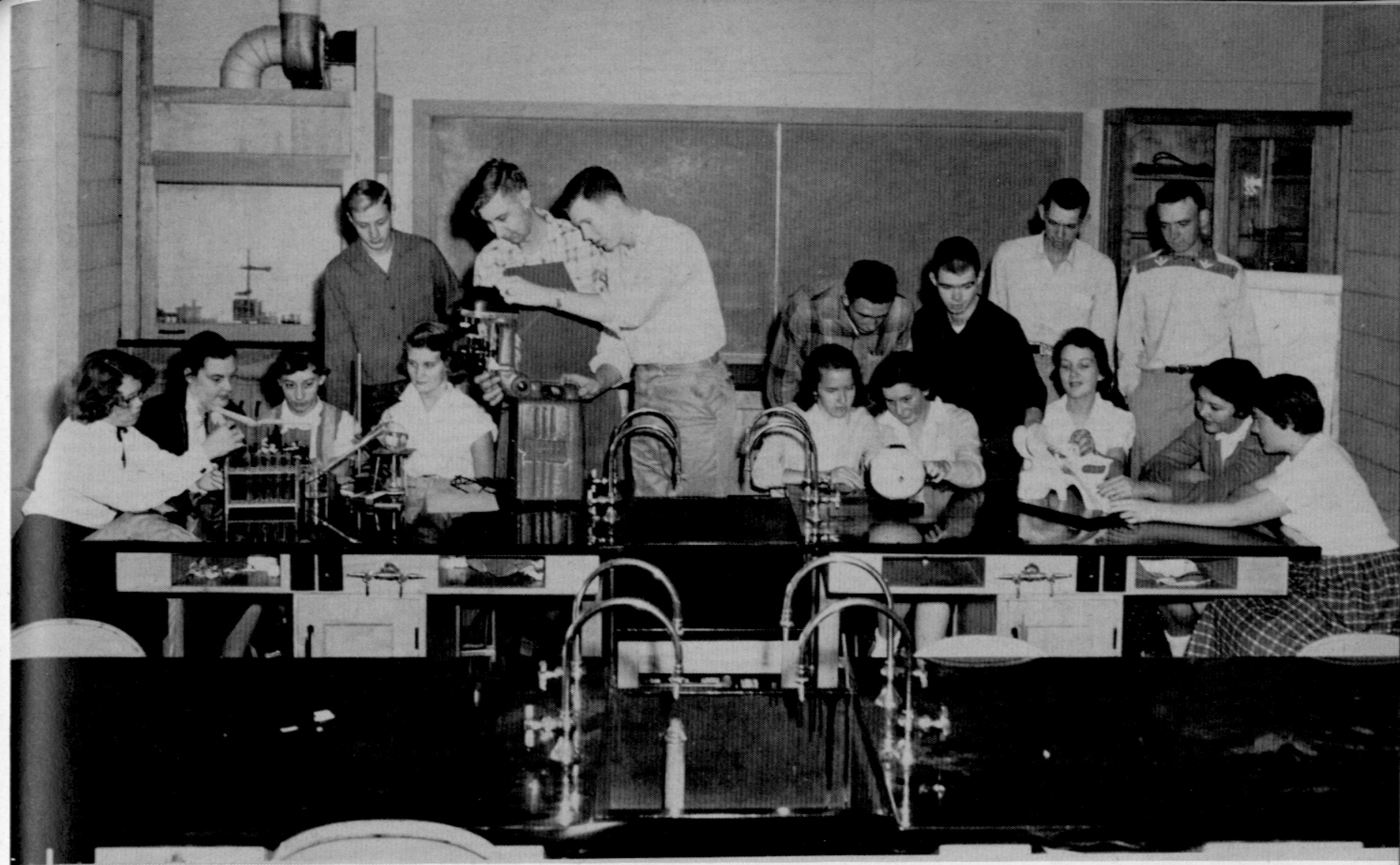

CHEMISTRY

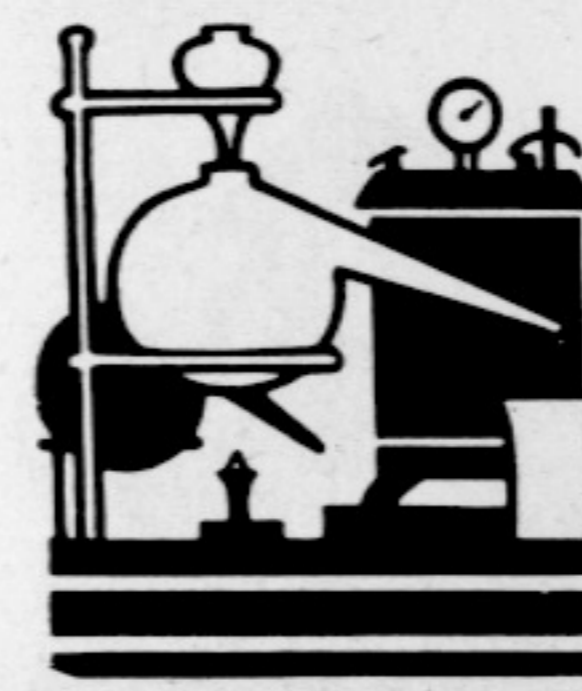

TYPING





WE STUDY

LIBRARY CLUB



FISH AND GAME CLUB

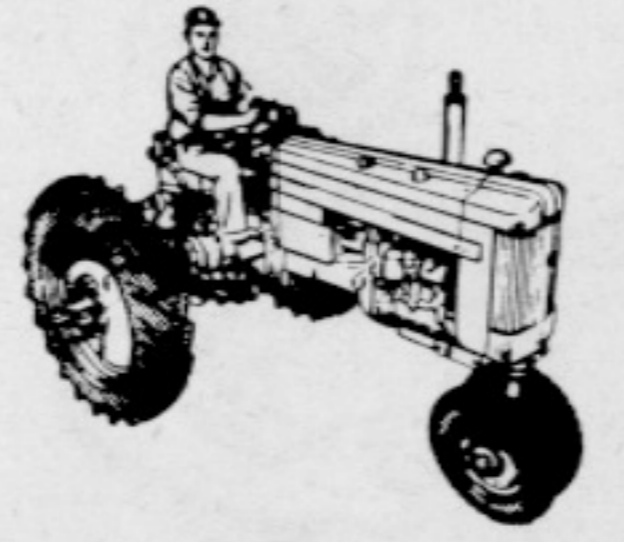

F.F.A. OFFICERS





SAFETY PATROL



JANITORS



LUNCH

TIME

OUR

COOKS

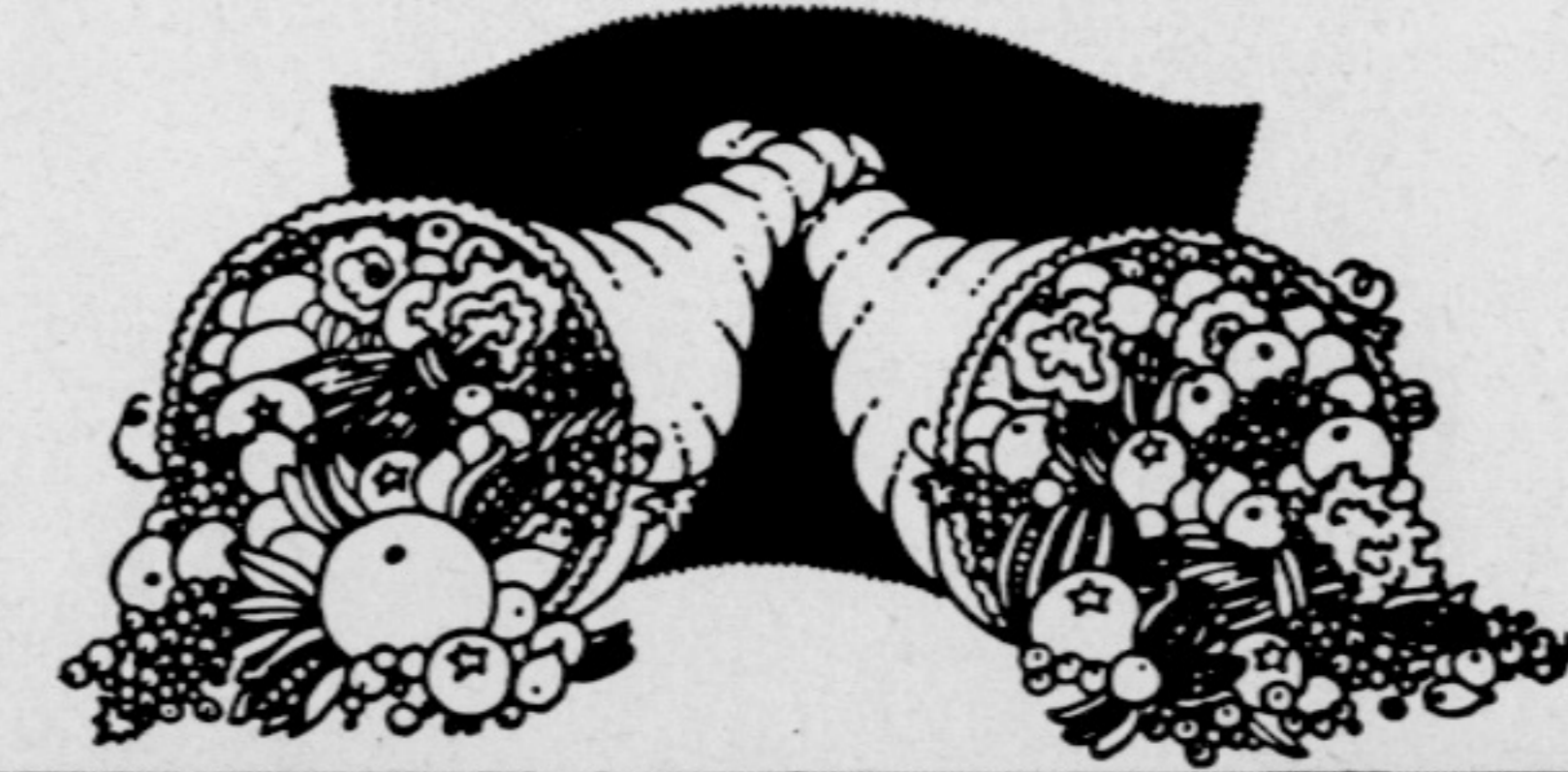

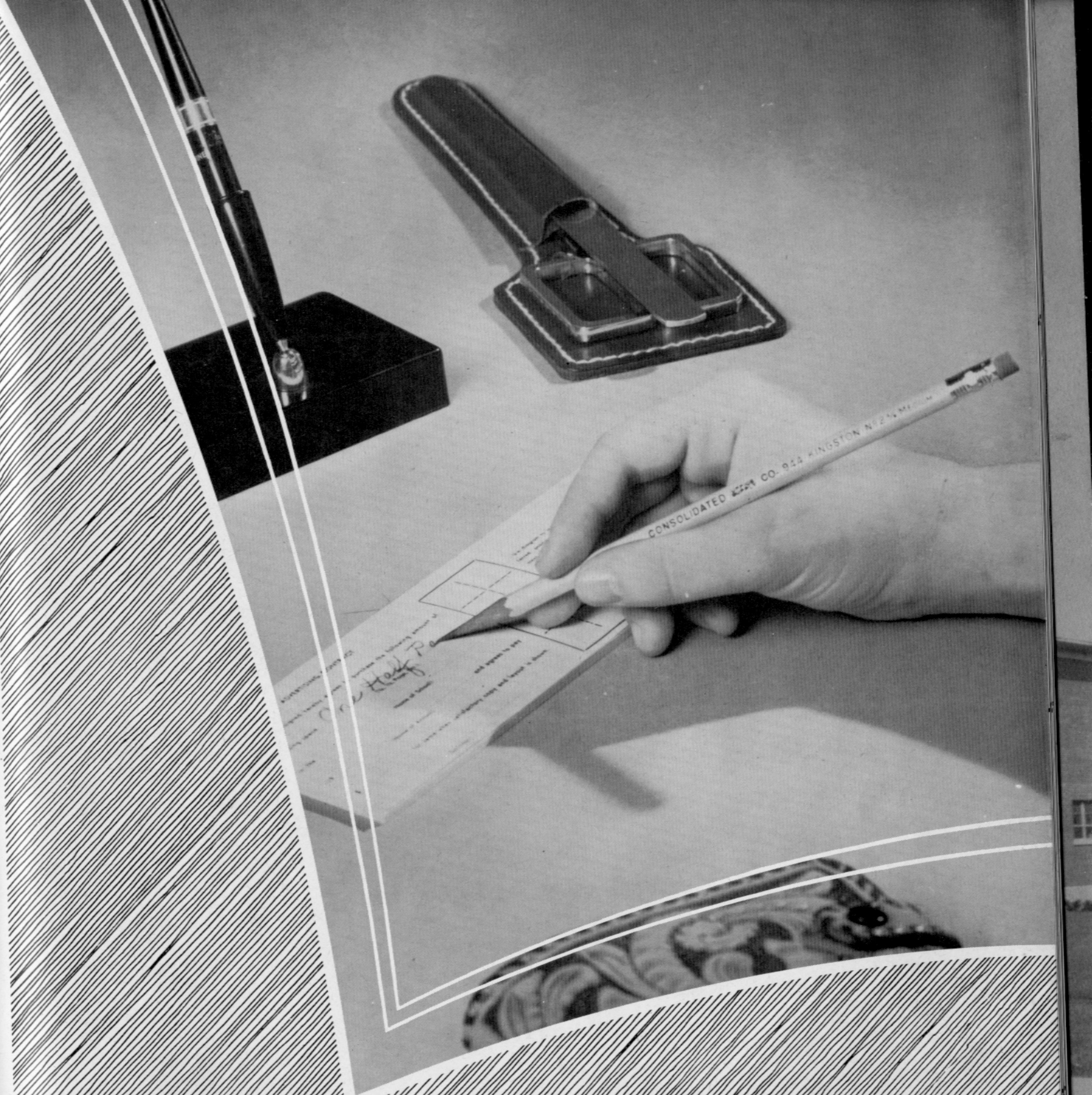

advertising

COMPLIMENTS OF

TOWN TALK BREAD



LAUSMAN
DISTRIBUTING
COMPANY
JUNCTION CITY, KENTUCKY
WISHES YOU
A HEALTHY AND HAPPY SCHOOL YEAR

GOOD LUCK SENIORS



Compliments of
R. H. HAMM
Supplier
SINCLAIR PRODUCTS
Mt. Vernon, Kentucky



Compliments of
LONDON LAUNDRY AND DRY CLEANERS
Phones 191 and 315
London, Kentucky

Find out for yourself how our guaranteed
Sanitone Service restores that like-new
look to your clothes.



KENTUCKY FARM BUREAU MUTUAL INSURANCE

Bradley Saylor, Agent

Mt. Vernon, Kentucky



With our compliments and every good wish to
your success. Remember-when you are out of
school and on your own-you can save and live
better-the LOCKER PLANT way.

MT. VERNON FROZEN FOOD LOCKER PLANT

Compliments of

RENFRO VALLEY ENTERPRIZE INCORPORATE



Proprietor, John Lair

Renfro Valley, Kentucky

Whether your Banking requirements involve

LOANS

or any other banking service

You will find a courteous and friendly

WELCOME AT

THE BANK OF MT. VERNON

Member-Federal Deposit Insurance Corporation



THE CITIZENS BANK'S PERSONNEL

Congratulates You

Citizen Bank Brodhead, Kentucky



Consult This Agency

Regarding Your Insurance Needs

We Represent Old Reliable Companies
Hiatt and Anderson, Agents
Citizens Bank Building
Brodhead, Kentucky

One thing America has,
Better than all the other nations,
It can write insurance today
To care for future obligations.

Some folks live from day-to-day
Just glad to be alive.
Why not start today and save,
To take it easy at sixty-five?

Let this agency assist you in making preparations for the
future through the medium of Life Insurance as the future
belongs to those who prepare for it.

R. C. Anderson, Agent
Brodhead, Kentucky

Compliments of

W. H. COX FUNERAL HOME

Mt. Vernon, Kentucky

Phone 39

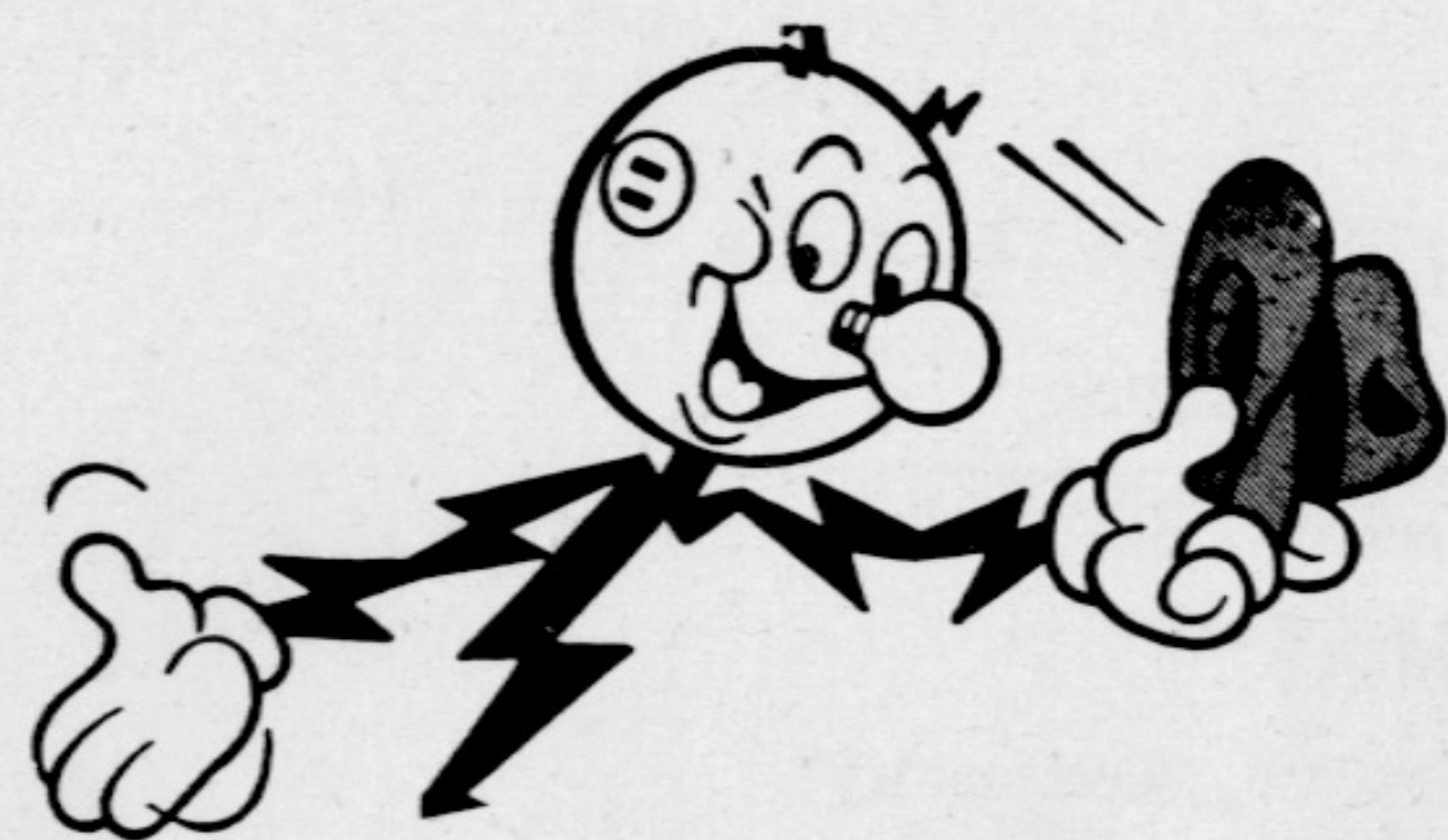

Compliments of
KENTUCKY UTILITIES INC.
Mt. Vernon, Kentucky

Compliments of
WATSON FUNERAL HOME
Brodhead, Kentucky

Compliments
of
Plantation
Pak
KENTUCKY ICE CREAM COMPANY

Compliments of
S. J. OWENS
Ky. Food Store
Brodhead, Kentucky

Compliments of
B. C. RIDDLE
Starbrand Shoes and
Merchandise
Brodhead, Kentucky

Compliments of
C. E. HERRIN
Willallia, Kentucky



Compliments of
BRADLEY'S SERVICE STATION
Brodhead, Kentucky

Compliments of
BOB HENDRICKSON
Brodhead, Kentucky

Compliments of
CLARENCE CARTER
County Court Clerk

Compliments of
HOLMAN'S RADIO AND T.V.
Brodhead, Kentucky



Craig Holman, Proprietor

Good **FOOD**

Compliments
of
WHITE STAR LUNCHROOM
Livingston, Kentucky

"Say it with Flowers"

Compliments of
WATKINS FLORIST
Mt. Vernon, Kentucky

Far Better
QUALITY FEEDS

Compliments of
LASWELL MILLING COMPANY
Brodhead, Kentucky

Compliments
of
John Sowder
Hardware and Electrical
Appliances
Brodhead, Kentucky

Compliments
of
ROCKCASTLE MOTOR SERVICE



General repair and wheel alignment

Compliments
of
HOUSTON'S DAIRY
Mt. Vernon, Kentucky



Compliments
of
S.T. PROCTOR'S
LUMBER COMPANY
Mt. Vernon, Kentucky



Compliments
of
DR. PEPPER BOTTLING COMPANY
Danville, Kentucky



Compliments
of
HAMM'S GROCERY



Mondell Dees, Manager

Compliments
of
BRYANT BROTHER'S
Mt. Vernon, Kentucky



Compliments
of
SPARKS FUNERAL HOME
Mt. Vernon, Kentucky

SANITARY LAUNDRY AND DRY CLEANERS
"The best in laundry"
"The best in dry cleaning"
Your patronage greatly appreciated
SEND TO US
Mt. Vernon, Kentucky



Compliments
of
MEADOW GOLD PRODUCTS
Beatrice Foods Company
Kentucky Ice Cream Division
Richmond, Kentucky



Compliments of
BOYLE PACKING COMPANY INC.
Wholesale Packers
of
Meat Products
Danville, Kentucky

Compliments of
PYRAMID PAPER COMPANY
3530 West Fifth Avenue
Chicago 24, Illinois
School, College and Commercial Trade

Compliments
of
BAKER BUICK SALES
West Chestnut Street
Berea, Kentucky

Buick



Compliments
of
McKinney Motor Company
Dodge and Plymouth cars
Dodge "Job Rated" Trucks
Phone 131
Mt. Vernon, Kentucky

Compliments
of
RICHMOND CANDY COMPANY
Richmond, Kentucky

Compliments
of
ROOP CANDY COMPANY
Richmond, Kentucky

Compliments
of
EVA'S BEAUTY SHOP
Eva and Ellis Polly
Operators
Brodhead, Kentucky

Compliments
of
BELLY ACRES
Motel and Restaurant
Mr. and Mrs. M.G. Albright
Renfro, Kentucky

Compliments of
KELSEY SUNDRY
Mt. Vernon, Kentucky



Compliments of
NEWLANDS PLACE
Lunch and candy
School supplies
Brodhead, Kentucky



Compliments
of
LIVINGSTON MOTOR CO.
Mack Bales, Proprietor
Livingston, Kentucky

Compliments
of
ROCKCASTLE FARM SERVICE
Williams Street
Mt. Vernon, Kentucky



Compliments of
BRODHEAD 5¢-\$1.00 STORE
F. Earl Mullins, Proprietor
Brodhead, Kentucky



Compliments of
R. L. SHEPARD
Peters Diamond Shoes

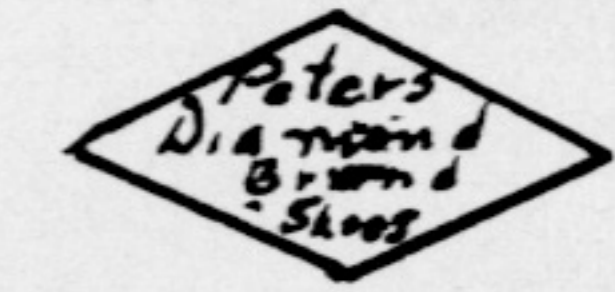

General Merchandise
Level Green, Kentucky

Compliments
of
MOSLEY'S CAFE
Brodhead, Kentucky

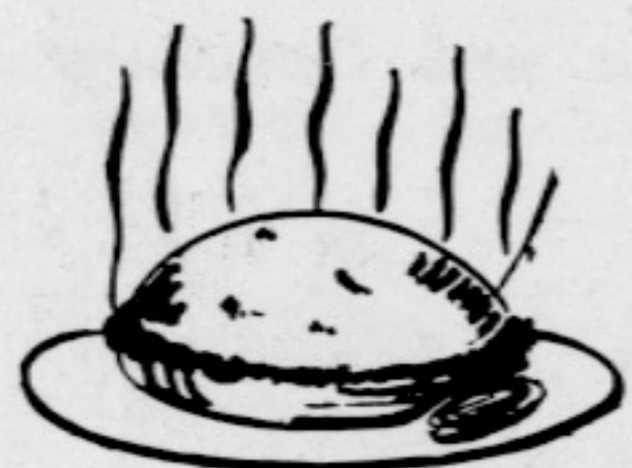

Compliments
of
ELDER DRY GOODS STORE
Brodhead, Kentucky

Compliments of
CONARD H. FEY
Chiropractic Doctor
X-Ray Neurocalometer
Brodhead, Kentucky



Compliments of
MT. VERNON SIGNAL
"The only newspaper that will
give you the complete news of
Rockcastle County"

Elmo Anderkin, Editor

PRINTING

MT. VERNON CLEANERS
Phone 51
"Let us help you look your best."

Compliments
of
MAGGARD'S SUNDRY
Refresh at our fountain
W.E. Dillingham, Proprietor



MT. VERNON BARGAIN STORE
Mt. Vernon, Kentucky

"Where you pay cash
and buy for less"

Compliments of
G. W. MURPHY
AND
JAMES W. LAMBERT
Mt. Vernon, Kentucky

For an enjoyable evening
for the family, visit
VALLEY DRIVE-IN
Jack Crawford
Renfro Valley, Kentucky

Compliments
of
GRIGGS CANDY COMPANY
Richmond, Kentucky

BOOSTERS

MELDRA RANDOLPH
LOVELL CLONTZ
JEAN CLARK
A BOOSTER
ARLUS McCLURE
VIRGIL BROCK
TONY G. LASWELL
WALTER DEES
NADINE CREECH
LYDA HOWARD
J.B. SUTTON
SAM MILLER
MR. and MRS. BOONE SAYLOR
S.C. SAYERS
C.A. LAY
D.L. BULLOCK
SHIRLEY OWENS
CLYDE PAYNE
CHARLES LANDRUM, JR.
DWIGHT SAMUEL HOSKINS
EDWIN R. DENNEY
WALTER W. SOWDER
THOMAS D. GRAVES

THOMAS JEROME GRAVES
MRS. R.G. WEBB
BETH ALBRIGHT
LEE MULLINS
CHARLES S. BALL
J. HENDERSON BROCK
O.V. HILTON
SWANNIE BROWN
CLESTON SAYLOR
JOHN P. ALLEN
GLADYS MULLINS
LENORA MINK
CARLO SAYLOR
BILLY HOUSTON
NEAL COPE
R.C. GENTRY
WAYNE TURPIN
JACK LIVESAY
RICHARD HARRIS
EARL BULLOCK
RUTH HENDRICKSON
MILLARD ROBBINS
RAY BULLOCK